ARCHIWUM UNIWERSYTETU JAGIELLOŃSKIEGO

ZESPÓŁ:

Rękopisy XV–XVIII w.

SYGNATURA:

Rkps 91 – Liber diligentiarum seu „Metrica philosophicae facultatis Universitatis Cracoviensis" 1658-1780

DIGITALIZACJA:

Archiwum Uniwersytetu Jagiellońskiego

2008 r.

1. NR ARCHIWUM:	2. NAZWA ARCHIWUM:	
805	Archiwum Uniwersytetu Jagiellońskiego	
3. NAZWA ZESPOŁU:		
Rękopisy XV–XVIII w. (Rkps)		
4. NR ZESPOŁU:	5. SYGNATURA OBIEKTU:	
2	Rkps 91	
6. LICZBA STRON/KART:	7. LICZBA SKANÓW:	
660	458	
8. DATA WYKONANIA:	9. NAZWA PRACOWNI:	10. WYKONAWCA KOPII CYFROWYCH:
2008	Archiwum UJ	-
11. UWAGI:		
-		



METRICA IABORVM
V: BACCAL: IN AL ACAD
COMP A P GREGO IOA
ZDZIEWOYSKI A IASKO
S THE ET PHI DOCT
ANNO DOMINI 1658



Nro 91.

Motiva Philosophicæ Facultatis
et Labores
ab Anno 1658 ad 1780—.

Nro 36.

Ordinatio Artium et
Philosophiæ Baccalaurei
ab Ao 1658. ad 1781 Annum.

91, Hk.

ARCHIVUM U.J.M.

II

10

Anno Recuperatæ salutis Millesimo Sexcentesimo Quinquagimo Octauo.

In Decanatu primo M CHRISTOPH: STELLANOWIC Phiæ Doctoris & Professoris Collegæ Minoris. & VV. Artium & Phiæ Baccalaurei; has infrascriptas lectiones pro complendo suo biennio, diebus Canicularibus profitebantur.

GALENI	PTOLOMEI	ARISTOT:	MARONIS
V.D. Iacobus Sielecki Dialecticam Cornelii finiuit.	Ex.D. Iacobus Baltazarowic Poseccr Profess. Actus Extraordin: sic tota disputauit. Incepit 16 July: 3i finiuit	V.D. Gaspar Staciwski Pompy: mnasmata Aphtonii 8 Aug: finiuit	V.D. Stanislaus Felazawski Arithmeticá Ioan. Broscii 9. Aug: finiuit
Ex.D. Bernardus Chronicæ Cursum Phicum legit tempore Ethesiarum.	V.D. Alexan: Grabacki praxes Oratorias accepit, sed non legit	V.D. Franciscus Gerhard. Compendium Dlcá Iacobi Gorscii 7. Aug: finiuit	V.D. Nicolaus Broscius Spharam de sacro Borco 9. Aug: finiuit.
V.D. Andreas Satecki Compendium Phiæ M. Alberti 4 Augusti finiuit		V.D. Victorinus Radziminski et V.D. Florianus Bartlinski Actus Extraord disputarunt 9 Aug. finiuerunt.	
V.D. Stanislaus Stowakowski et V.D. Stanislaus Szubczynski Actus Extraord disputauerunt et finiuerunt.	V.D. Albertus Swobodzinski compendium Veteri dictis 7. Aug: finiuit		
Ex.D. Sacerdos Moscicki Phiæ Professor Actus Extraord pro mercede legit 18 July: finiuit 2 Augusti.	Clariss. et Excell.D. Sebastianus Stayiewicz Collega Maior Graecam legit.	V.D. Albertus Fiat: kiewic formas concludendi iuxta Quinctly ex lib. 3. institutionum 9. Aug: finiuit	
			V.D. Ioannes Szydlowski de paranda Eloquentia ex lib. Cic. de inuentione 8 Aug: finiuit
Cursus.	V.D. Blasius Dzopczynski de Scriptoribus Authoris Vereiski 9. Aug. finiuit	V.D. Thomas Gedlicki Computum Ecclesiastici 8 Aug. finiuit	V.D. Stanislaus Wydebkowic compendium Phiæ ad Cl. Herenny. 7. Aug: finiuit
		Clariss. et Excell.D. Ioannes Radzki Silicani Ov de Disciplina tractatu legit	

Decanus Artisticæ Facultatis.

Disputationes vero publicas tam in superiori quam inferiori Lectorio, eodem Anno et Decano, eo qui sequitur ordine ingrediebantur

In prima Classe

V.D. Stan: Stowakowski diligens.
V.D. Alber: Stapecki negligens.
V.D. Thomas Gedlicki diligens.
V.D. Josephus Szczuchi nunquam.

In Secunda Classe

V.D. Stanislaus Felazowski diligens semper.
V.D. Nicolaus Broscius semper.
V.D. Franciscus Gerhard
V.D. Stanislaus Wydebkowic semper.

In Tertia Classe

V.D. Andreas Satecki semper.
V.D. Victorinus Radziminski
V.D. Iacobus Sielecki
V.D. Blasius Dzopczynski semper.
V.D. Ioannes Szydlowski

In Quarta Classe

V.D. Stanislaus Szubczynski nunquam
V.D. Alexander Grabacki negligens.
V.D. Albertus Swobodzinski
V.D. Gaspar Staciwski negligit 3.
V.D. Florianus Bartlinski negligit bis.

ANNO A PARTV VIRGINIS Millesimo Sexcentmo Quinquagmo Octauo & Nono.

In Primo DECANATV Mgri Andreæ TŁYSZCEWSKI Phiæ Doctoris, Collegæ Maioris S. R. M. Professor VV. & Phiæ Baccalaurei hasce infrascriptas Lectiones pro complendo Biennio sub Tempus Quadrgma Aegrit.

	GALENI	PTOLOM:	ARISTOT.	MARON
13.	V. D. Hiacynt Szydłowski Actus Extraordinarios finiuit 31 Mar.			Exc. D. Hiacynthus Tomaszewic Actus Extraord pro Toga finiuit 3 Apr.
14.	V. D. Thomas Chrząszczewic Compendium Philosophiæ M. Alberti finiuit 3 April.	Exc. D. Joann Rekawowic Actus Extraord pro Toga finiuit 4ta Aprilis	V. D. Gaspar Staciewski Dialecticæ Compendium Moscicensis finiuit 5. Aprilis.	V. D. Alexander Grabacki Computum Ecclesiasticum finiuit 3. Apr.
15.				
16.				
17.				
19.		V. D. Albertus Chełpowicz Sphæram Joan de Sacro Bosco finiuit 3 April.	V. D. Franciscus Rożycki Actus Extraordinarios finiuit 5. April.	
20.	Cursus.			V. D. Stanislaus Wydepkowicz Arithmeticam Joannis Brosii fin. 4 April.
21.			Clarmus et Exiel D. Joannes Racki Tylic. Profess. Legit et finiuit.	

22.

DISPVTATIONES PVBLICÆ TAM IN Superiori, quam inferiori Lectorio, hoc eodem Decano quo supra; hoc ordine ab iisdem expediebantur.

IN PRIMA CLASSE

V. D. Stanislaus Słowakowic n. 1.
V. D. Joannes Mazurkowic tarde venit
V. D. Albertus Ziadkiewicz n. 2.
V. D. Thomas Gędzicki n. 1.
V. D. Stanisla. Żelazowski
V. D. Nicolaus Broscius.

IN SECVNDA CLASSE

V. D. Joannes Gostomiowski
V. D. Franciscus Gierhard
V. D. Stanislaus Wydepkowicz n. 1.
V. D. Andreas Sałecki
V. et R. D. Victorinus Radziminski n. 2.

IN TERTIA CLASSE

V. D. Jacobus Sielecki n. 2.
V. D. Blasius Dropczynski
V. D. Hiacynthus Szydłowski
V. D. Andreas Grabacki n. 1.

IN QVARTA CLASSE

V. D. Albertus Swobodzinski
V. D. Gaspar Staciewski
V. D. Florianus Bartlinski
V. D. Matthæus Orłowski n. 1.

IN QVINTA CLASSE.

V. D. Albertus Chełpowicz n. 1.
V. D. Jacobus Żelazowski
V. D. Thomas Chrząszczewicz
V. D. Franciscus Rożycki

Anno Domini 1679 Commutatione Æstiuali in Decanatu primo M. Stanislai Jodłowski Collegij Minoris V.V. D. Artium et Philosophiæ Baccalaurei has infra scriptas lectiones pro complendo suo biennio diebus caniculanibus legebant.

Disputationes Vero publicam tam superiori quam in inferiori lectione eodem anno et Decano eo qui sequitur ordine absolvebant.

Aristotelis	Porphyrii	Galeni	Euclidis	Platonis
	V. D. Gabriel Węgrzynowic Compendium Dialecticæ Jacobi Gorscij 7 Augusti finiuit.	V. D. Stanislaus Wrzesnowic actibus extraordinariis 30 Julij finiuit.		
V. D. Alexander Grabarski Compendium Logicæ Mosicensis 6 Augusti finiuit.	V. D. Joannes Szydłowski Compendium Ecclesiasticum 8 Augusti finiuit.		V. D. Thomas Cwiąszowic sphæram Joannis de Sacro Bosco 8 Augusti finiuit.	V. D. Stephanus Wilkoszewic compendium Physicæ M. Alberti prælegebat.
V. D. Gaspar Staciewski Actus extraordinarios 6 Augusti finiuit.	E. D. Nicolaus Laskowski et Ed. Alexander Mikoszewski actus extraordinarios 9 Augusti finiuerunt.			V. D. Martinus Szydłowic Physicam Sarcambij 8 Augusti finiuit.
	V. D. Sebastianus Romanowski actus extraordinarios 30 Julij finiuit.	V. D. Martinus Grabiecki Stephani Regum Polonorum 8 Augusti finiuit.		
		E. D. Casimirus Preger Actus extraordinarios pro substitutum absoluit.		
V. D. Franciscus Bełza Tradani Vereski de Conclusionibus 8 Augusti finiuit.	V. D. Adamus Nemrowic Progymnasmata Aphthonij post 8 Augusti finiuit.	V. D. Basilius Olszynski Caspiam Dorohini Simonis Vereski 5 Augusti finiuit.		V. D. Floriang Zdanszynski Rhetoricam Ecclesiasticam 5 Augusti finiuit.
V. D. Franciscus Rzeszki Modi conficiendarum anatomicarum visita Sectio 6 Augusti finiuit.		V. D. Alberty Miecki Compendium Historiæ Ecclesiasticæ 6 Augusti finiuit.		
E. D. Joannes Radzieiowski Tyrocinium Physicum Hippocratis Coi iuxta hia genera causarum Rhetoricæ prælegebit.	V. D. Joannes Stanislaus Nemcewic Aristotelica Joannis Brosij 6 Augusti finiuit.			V. D. Paulus Gotecki figuras omnes Dictæ Ciceronem 5 Augusti finiuit.
	C. M. Gabriel Cisowski M. D. Dioscoridem de herbarum naturis & substitutis legit 1 Augusti finiuit.			

In prima Classe.

V. D. Martinus Grodzkowic diligens sed inuitus ex disputatis discessit Comitia.
V. D. Stanislaus Wrzesnowic spr.
V. D. Joannes Szydłowski n. 1.
V. D. Alexander Grabarski negligentissimus: nam semel tantum disputauit.

In 2da Classe

V. D. Gaspar Staciewski n. 2.
V. D. Albertus Cisowic nunquam.
V. D. Thomas Cwiąszowic n. 2.
V. D. Franciscus Rożyski semper.

In Tertia Classe.

V. D. Franciscus Bełza n. 1.
V. D. Gabriel Węgrzynowic spr.
V. D. Adamus Nemrowic semper.
V. D. Albertus Miecki n. 1.

In Quarta Classe.

V. D. Rożyński n. 1
V. D. Florianus Zdanszynski spr.
V. D. Joannes Stankowic semper.
V. D. Stanislaus Cisowic diligens sed 30 Maij pro conditione discessit.

In Quinta Classe.

V. D. Paulus Gotecki semper.
V. D. Basilius Olszynski semper.
V. D. Andreas Frankowic post. Duas actum pro conditione discessit.
V. D. Martinus Szydłowic semper.

In sexta Classe.

V. D. Martinus Grabiecki n. 1
V. D. Sebastianus Romanowski spr.
V. D. Joannes Iwanskowski post Unam disputationem pro conditione discessit.
V. D. Joannes Cisowski post Duas actus e conditione discessit.
V. D. Stephanus Wilkoszewic negligit 4.

Primus actus præsidebit V. D. Thomas Cwiąszowic

ANNO DOMINI M.DC.L.IX.
Commutatione Hyemali.
In Decanatu Tertio
M. MARTINI RADYMINSKI
Collegæ Joris. S Sedis Aplicæ Protonoꝝ
V.V. DD. Art., & Phiæ Baccalauꝝ
Has infra scriptas, pro compledo biennio Lectiones Quadragesimali tempore legebant.

DISPVTATIONES
Eodem quoq; Anno & Decano per Classes, eo quo sequuntur ordine ingrediebant.

	Galeni	Ptolomæi	Platonis	Arlis.	Maronis.
13	V. Franciscus Belza Comp. Alberti finiuit 13. Marty.	V. Adamus Nerowic Compendiu Log. Moscie. finiu 15. Marty.	V. Martinus Grozwaier Modum Componendarum. ororum fi 15 M.		M. Joannes Czernek Synopsin Geometriæ Metii finiuit 18 Mart.
14	CVRSVS PHICVS.			CVRSVS. PHICVS.	
15	V. Gabriel Wegrzynowic et V. Klaczyski Actus extra Ordinarios fin 13 Martii.	V. Thomas Chrzastowic Computum Ele: finiuit 13 Martii.	V. Martinus Grabiecki Art. Losij 16 martii	V. Joannes Respondowic Compe Alberti 16. Martii finiuit.	V. Martinus Frydrichowic Dial. per Tabu 12 Martii fini.
16		V. Valentinus Wieroboski Orationes in Genere Demonstrativo 14 Martii.		M. Alexandrowic et M. Vibrowic Actus extra Ordinarios finiu 13 Martii.	
18	V. Franciscus Ostroszewic Verepæi de Copia Verborũ finiu 12 Martii.				
19	V. Paulus Kotecki Rhetori ad C. Herenfin 13 Martii.	V. Florianus Zdarzynski Modũ Componẽ Orũ 12 M. finiuit.	V. Basilius Olszynski Art. Proscii finiuit 12 Marty		V. Andreas Szymanowic Sphæram finiuit 17 Martii.
20	V. Gaspar Staciewski Fenestele 13 M. finiuit.	V. Andreas Nowakowic. Arthm. Cooc finiuit 12 M.	V. Albertus Miecki Progimnasmata Eutoni finiuit 12 Marty.	Tylicianus Vna Septimana legit in Quadragesima.	V. Sebastianus Romanowski modum concionandi fi. 18 M.
21	CVRSVS.			M. Bernardus Chronic finit Cursum feliciter.	

PRIMA CLASSIS
Stanislaus Widepkowic
Gaspar Staciewski.
V.D. Thomas Chrzastowic.
Franciscus Belza. n. 2.
Stephanus Wilkoszewic n. 3.

2DA CLASSIS
Gabriel Wegrzynowic.
Florianus Zdarzynski
V.D. Paulus Kotecki.
Martinus Fridrychowic.
Martinus Grabiecki.

3TIA CLASSIS
Sebastianus Romanowski.
Martinus Grozwaier.
V.D. Andreas Szymonowic.
Andreas Nowakowic
Valentinus Wieroboski.

4TA CLASSIS
Franciscus Ostroszewic
Josephus Dunin nunquam
V.D. Casimirus Respondowic.
Stanislaus Klaczynski.

5TA CLASSIS
Adamus Nerowic.
Albertus Miecki
V.D. Joannes Porczynski
Joannes Stanczewicz.
Basilius Olszynski.

ANNO DOMINI M. DC. LX.
Commutatione Aestiuâ.
In Decanatu Primo.
M. ANDREÆ BOEMII CZECHOWIC. Coll. Minor: VV. DD. Art. & Phiæ. Baccalau: ad Biennium complendum erant actu

Etesiarum Tempore Legentes

Horâ	Lect: Galeni.	Ptolemæi.	Platonis.	Aristotelis.	Maronis.
9.	Cursus.		V. Gabriel Ochocki Cõpendium Dialectices Ioan: Cæsarij die 9. Augusti finiuit.		
10.	V. Gabriel Węgrzynowic Compendiũ Phiæ M: Alberti die 5ta Augusti finiuit.	V. Albertus Miecki Compend: Poster: Artis ob defectum Auditorũ non legit.	V. Paulus Bohim Historiam Regum Polon: ob defectum Auditoris 28. Iulij desiit.	Cursus.	V. Martinus Grabiecki Computum Ecclesiacum die 7ma. Augusti finiuit.
11.	C. D. Ioannes Tonski VI. & Medicinæ Doctor. legit.			V. Thomas Chrząszczewic & V. Florianus Zdzarzynski Actus Extraordinarios die 3. Augusti finiuêre.	
12.				V. Ioan: Reszpondowic Compen: Veteris Artis die 5ta Augu: finiuit.	V. Andreas Nowakowicz Sphæram Ioan: de sacro Bosco 7. Aug: finiuit.
13.	V. Martinus Protfic Arithmeticam Communẽ die 3. Augusti. finiuit.		V. Valentinus Wirobowski Præcepta Scribendarũ Epistolarum 4ta Augusti finiuit.	V. Paulus Kotecki Logicam Moscicensis die 5ta. Aug: finiuit.	V. D. M. Ioannes Rudzcki Actus Extraordinarios.
17.	Cursus.	V. Stanislaus Piątkowicz Compend: Rhetorices Adami Rz Stęzicensis 5ta Augusti finiuit	V. Stanislaus Kłaczyński Progymnasmata Aphthonii 9. Aug: finiuit.	Cursus.	E. D. Stanislaus Slachetka Collega Maior Græcam legit
18.	C. D. Gabriel Ochocki Med: Doctor. Librum. II. Dioscoridis explicabat	V. Adamus Kozłowski Partitiones Oratorias ultima Iulij finiuit	V. Sebastianus Romanowski Arithmeticam Ioannis Broscii die 7ma. Augusti finiuit.	E. & A. R. D. Ioan: Radzki Tylicianus Profes: Modos Componendarum Oraõnum breuiũ tradebat	V. Martinus Frydrychowic Compend. Rhet. ad C. Heren: ob defectũ Audit: non legit.
19.	V. Blasius Olsztynski & V. Andreas Szymanowic Actus Extraordinarios die 6ta Aug: finiuêre.				

Ordinarie Disputantes & Decidentes per Classes

I.	II.	III.	IV.	V.
V. D. Gaspar Stawski. semper.	V. D. Florianus Zdzarzynski semper	V. D. Martinus Grabiecki. n. 1.	V. D. Ioannes Reszpondowicz. semper	V. D. Gabriel Ochocki. semper
V. Thomas Chrząszewic. semper.	V. D. Paulus Kotecki n. 2.	V. D. Sebastianus Remanowski n. 1.	V. D. Stanislaus Kłaczynski semper.	V. D. Ioannes Strączkowski discessit
V. Franciscus Bełza negl. 3.	V. D. Basilius Olszynski n. 2.	V. D. Andreas Szymanowic. semper	V. D. Stanislaus Piątkowicz. n. 2.	V. D. Martinus Protficz. n. 1.
V. Gabriel Węgrzynowic n. 1.	V. D. Martinus Frydrichowicz n. 1.	V. D. Valentinus Wirobowski. n. 3.	V. D. Ioannes Pisarski n. 3.	V. D. Adamus Kozłowski n. 2.
V. Albertus Miecki n. 1.	V. D. Andreas Nowakowicz n. 2.	V. D. Nicolaus Foltowic. n. 4.	V. D. Paulus Bohim negl. 2.	V. D. Albertus Drzewiecki semper.

ANNO DNI 1660 COMMVT. HYEMALIS

In Decanatu Secundo

M. CHRISTOPHORI STELLANWIC

Collegæ Maioris Regii Professoris

VV.DD. ARTIVM & PHIL. BACCALAVREI.

Has inscriptiones pro complendo suo triennio tempore Quadragesimæ Anni 1661. evulgabant Lectiones

	Galeni	Ptolomæi	Platonis	Aristotelis	Maronis
12		Cr. V. Stanislaus Skrzeszowski Actus Extraordinarios 21. Martij finiunt.			Stanislaus Klaczynski Compendium Dialecticæ Casanij 5 Aprl finiunt
13			Martinus Skorski Phisicæ Mag. Alberti Compendium 3. Aprit. finiunt.		
14.				Cr. K. Cchabowic Extraordin. Actus 30 Inchoarunt 31 Aprit. finiunt.	Martinus Proscic Compendium Ecclasticæ 2. Aprit finiunt
15.		Sebastianus Piskorski Sphæram de Sacro Boreo. Ultima Martij finiunt		Andreas Tluczewski Cursum Vladislauiæ	V.D. Sebastianus Remanowski Actus extraordinarios finiunt quia Vacationes
20.		Joannes Casimirus Respendowicz Rhetoricam Adami Strejnen 30 Martii finiunt	Joannes Vladislaus Kageth Arithmeticam Gemmæum ultima Martij finiunt	Mgr Joannes Zaorlii Eloquentiæ Sylvianæ Professor Interpretandum Bellum de Jure belloru.	Mgr Stanislaus Klachetka Sphæ
21.	Cr. R. Stanislaus Szymonowski Actus Extraordinarios 30 Martij finiunt.			Cursus	

Disputabant vero ordinarie per Classes hic descriptas.

Ima Classis	2da Classis	3tia Classis	4ta Classis	5ta Classis	6ta Classis
1. V.D. Gabriel Mc grzymowicz. 2	1 V.D. Basilius Olizynski. 2	1. V.D. Joannes Respondowic	1. V.D. Joannes Kageth. 1.	1. V.D. Jacobus Korinski. 3.	1. V.D. Albertus Pro clii +
2. V.D. Adalbertg Miecki. mag.	2. V.D. Martinus Frydrychowic 1.	2. V.D. Stanislaus Klaczynski. 1.	2. V.D. Sebastianq Taralicz 1.	2. V.D. Martinus Skowaicz rgm	2. V.D. Martinus dlowicz +
3. V.D. Florianus Zdzarzynski. 1.	3. V.D. Sebastianus Romanowski n. 2.	3. V.D. Martinus Profecz.	3. V.D. Martinq Skorski. 1.	3. V.D. Joannes Pisarski 2.	3. V.D. Andreas monowicz +
4. V D. Paulus Kotecki 1.	3 V D. Valentinq Wirobonski. 1.	4. V.D. Nicolaus Folitowic n. 3.	4. V.D Andreas Kowalowicz. 3.	4. V.D. Albertus Jastkiewicz n. 3.	4. V.D. Alexandr Grabacki rgm
		5. V.D. Joannes Skorowski	5. V.D. Sebastianus Piskowski	5. V.D. Stanislaq Piskowicz n. 3.	5. V.D. Gabriel Cchocki. +

ANNO DOMINI 1661 COMMVTATIONE ÆSTIVA IN DECANATV PRIMO M. IACOBI BALTAZAROWIC COLLEGÆ MINORIS VV. DD. ARTIVM ET PHILOSOPHIÆ BACCALAVREI

Has infra scriptas Lectiones pro complendo suo Biennio diebus Etesiarum legebant.

	GALENI	PTOLOMÆI	PLATONIS	ARISTOTELIS	MARONIS
9	V.D. Sebastianus Piskorski Arithmeticam Gemmæ Frisii Habet finem				
10		V.D. Stanislaus Wosinski Compendium Phiæ Magni Alberti h.f.			V.D. Ioannes Stanczewic Computum Ecclesiasticum. finiuit
11	CVRSVS		V.D. Ioannes Nagoth Sphæram de Sacro Bosco. Finiuit.	CVRSVS	
12				V.D. Stanislaus Cichoßowski Dialecticam Nicolai Moscicensis. Finiuit	V.D. Andreas Nowakowic cum V.D. Martino Protfic Actus Extraordinarios. Finiuerunt Alternatim.
13					V.D. Franciscus Bernaszewski Præceptiones de Figuris et Tropis Simonis Verepæi. Nec semel legit.
17	V.D. Albertus Chełpowic Arithmeticam Joannis Broscii. Finem n.h.	E. et A.R.D. Stanislaus Slachetka Collega Maior R.P.C.S.A. Græcam	V.D. Ioannes Respondowic Modum Componendarum Orationum. Finiuit.	V.D. Stanislaus Namowic Rhetoricam Adami Romeri Stezicensis. Finiuit	
18	V.D. Andreas Gołkowski Progymnasmata Aphthonii. Finiuit			Excellsmus et A.R.D. Ioannes Radecki Tylicianus Professor C.S.A. Epicheremata Ergasias et Enthymemata Rhetorica. Finiuit C.S.A. S. Th. Baccalaureus	V.D. Casimirus Rezler Compendium Rhetoricæ ad Cacum Heremum. Finiuit.
19	CVRSVS			CVRSVS	

DISPVTATIONES ET DECISIONES EORVm

CLASSIS 1ma	CLASSIS 2da	CLASSIS 3tia	CLASSIS 4ta
V.D. Albertus Chełpowic neglexit 4. V.D. Andreas Nowakowic n. 1. V.D. Ioannes Respondowic Semper. V.D. Paulus Boim n. 1.	V.D. Martinus Protfic Semper V.D. Vladislaus Nagoth Semper. V.D. Sebastianus Piskorski Semper. V.D. Martinus Skorski disceßerat. nec præsidebat.	V.D. Vladislaus Garsanlan Gallus n. 2. V.D. Albertus Rezler Semper. V.D. Stanislaus Wosinski Semper V.D. Stanislaus Namowic Semper.	V.D. Andreas Gołkowski Semper. V.D. Stanislaus Cichoszowski Semper V.D. Ioannes Foltynski disceßerat, sed præsidebat. V.D. Franciscus Barnaszewski præsidebat tantum

ANNO DOMINI 1662

COMMVTATIONE Hyemali

IN DECANATV Zto M. IACOB. IBAL TAZAROWIC COLLEGÆ MAIORIS REGII PROFESSORIS VV. DD. ARTIVM ET PHILOSOPHIÆ BAC CALAVREI, PRO COMPLENDO SVO BIENNIO HAS IN FRASCRIPTAS LECTIONES, TEMPORE 2 VADRAGESIMÆ PRÆLEGERANT.

	GALENI	PTOLOMÆI	PLATONIS	ARISTOTELIS	MARONIS
JZ	V.D. Ioannes Szczerzewic Sebastian Ioannis de Sacro Bosco. f. h.	Ioannes Vladislaus Kagoth Actus Extraordinarios. f. h.		V.D. Ioannes Casimirus Respondowic Actus Extraordinarios. f. h.	V.D. Martinus Protfic Compendium Dialectic Iacobi Gorscii. f. h.
J3	CVRSVS			V.D. Stanislaus Kamowic Logicam Heliodori Mosciten.	V.D Casimirus Turobolski Compendium Philippi Magni Alberti. f. h.
J4	V.D. Stanislaus Cichoszowski Arithmeticam Gemma Frisii f. h.	V.D. Ioannes Stanislaus Pestrowski Historiæ Compendium Polon. f. h.			
J5					V.D. Paulus Bohic cum V.D. Alberto Rosler Actus Extraordinarios habebant.
J6	V.D. Ludovicus Garsanlan Grammaticam Hebraicam f. n. h.				
J9	V.D. Stanislaus Wosinski Arithmeticæ Compendium Broscii f. n. h.	V.D. Thomas Aichinger Compendium Rhetorices ad Caium Horentium. f. n. h.	V.D. Andreas Krowicki Progymnasmata Aphthonii. f. h.	V.D. Adamus Jurskiwic Figuras et Tropos Simonis Verepæi f. h.	Exc. et A. R.D. Stanislaus Hackebeil Collegæ Maioris C.S.A. Regius Professor Linguam Hebream. f. h.
Z0		V.D. Ioannes Servatki Resolutionem Trapezii Exc. Pro Marco Marcello	V.D. Adamus Zurowski Compendium Rhetoricæ Cornelii Valerii. f. h.	Exc. et Adm. R.D. Ioannes Radzki Tyliciano Profess. Bor. Tractatu breviori de compositione Elocutionis Rhetoricæ. f. h. A. M. S. Th. Baccalaureo CVRSVS	V.D. Sebastianus Prasmowski Compendium Ecclesiastæ f. h.
Z1	CVRSVS	V.D. Ioannes Semmerski Compendium Rhetoricæ Adami Roneri Stezicæ f. h.			

DISPVTATIONES ET DECISIONES EORVMDEM.

CLASSIS Prima	CLASSIS 2da	CLASSIS 3tia	CLASSIS 4ta	CLASSIS 5ta	CLASSIS 6ta
V.D. Albertus Radzkowic. n. 6 V.D. Ioannes Stanczewic. Semper. V.D. Casimirus Respondowic. aegrm. V.D. Andreas Kowalkowic. n. 4.	V.D. Paulus Bohic n. 3. V.D. Martinus Protfic Semper. V.D. Ioannes Kagoth. n. 2. V.D. Sebastianus Prasmowski Semper.	V.D. Ioannes Pietrowski n. 5. V.D. Ludovicus Garsanlan. n. 6 V.D. Albertus Rosler Semper. V.D. Stanislaus Wosinski. n. 1.	V.D. Stanislaus Kamowic Semper. V.D. Stanislaus Golkowski n. 6 nec præsidebat V.D. Stanislaus Cichoszowski Semp. V.D. Franciscus Bernasiewski aegrm.	V.D. Casimirus Turobolski Semp. V.D. Thomas Aichenger n. 6. V.D. Adamus Zurowski Semper. V.D. Andreas Krowicki Semper.	V.D. Martinus Gradowic. n. 2. V.D. Adamus Jurskiwic. n. 2. V.D. Ioannes Servatki n. 6.

ANNO DOMINI 1662.
COMMVTATIONE Æstiua
IN DECATV M. IACOBI SVSKI PHIÆ DOCTORIS ET Professoris Sidzinen. Collegæ nonis VV. DD. ARTIVM Et Phiæ Baccalaurei PRO COMPLENDO SVO BIENNIO HAS INFRASCRIPTAS LECTIONES TEMPORE QVADRAGESIMÆ PRÆLEGE BANT.

VETESIARVM

GALENI	PTOLOMÆI	PLATONIS	ARISTOTELIS	MARONIS
V. Joannes Stanczewic Actus Extraordinarius cum V. D. Sebastiano Piskorski f. h.	V. D. Franciscus Belza Praxim Oratoriam prælegit f. h.	V. D. Stanislaus Hamowic Dialecticam Jacobi Gorscij prælegit f. h.	V. D. Joannes Hagot Computum Ecclesiasticum prælegit. f. h.	V. D. Joannes Foltynski Dialecticam Aristotelis f. h.
CVRSVS.	V. D. Stephanus Chrzanowski Modum Scribendarum Epistolarum f. h.	V. D. Andreas Krowicki Phiam M. Alberti. f. h.	CVRSVS	V. D. Martinus Protfic Sphæram Joannis de Sacro Bosco f. h.
	Clar. et Exc. Joannes Brozyna Actus Extraordinarius absoluit. f. h.			V. Joannes Casimirus Reszpondowic f. h.
	V. D. Joannes Czubacienski Copiam Verborum S. Verepæi.	Excel. M. Blasius Drobcinski Actus Extraordinarius absoluit.	V. D. Joannes Casimirus Osinski resolutionem Orationis pro R. Deiotaro f. h.	V. D. Joannes Serwacki Rhetoricam Cornelij Valerij
V. D. Stanislaus Cichosowski Actus Extraordinarius cum V. Paulo Turobolski absoluit.		V. D. Petrus Orłowski Logicam Moscicensem	V. D. Joannes Piotrowski Actus Extraordinarius cum V. D. Osinski absoluit.	V. D. Casimirus Rezler Arithmeticam Gemmæ Frisij. f. h.
CVRSVS	V. D. Albertus Podrasinski Historiam Polonam f. h.	V. D. Rozanski Partitiones Ciceronis f. h.	CVRSVS.	V. D. Joannes Frankowic Joannis Brosij f. h.
V. D. Vincentius Rogowski Compendium Geographiæ Ptolomæi f. h.	V. D. Georgius Goskowski Geographiam Gemmæ Frisij f. h.	V. D. Adamus Zurowski Rhetoricam ad Caium Herennium f. h.	Clar. et Adm. Rndus Dnus Racki Tylicianus Professor de Inuentionibus Hermogen.	Clar. et Adm. Rdus Dnus Stanislaus Slachetka linguam Græcam prælegit. f. h.
			Decanus legit	

DISPVTATIONES ET DECISIONES EORVM.

Classis Prima	Classis 2da	Classis 3tia	Classis 4ta	Classis 5ta.	Classis 6ta.
V. D. Franciscus Belza. n. 4 V. D. Joannes Stanczewic. n. 5 V. D. Joannes Hagot Prac. n. 5 V. D. Sebastianus Piskorski. n. V. D. Ludouicus Garlan. n. 7 V. D. Casimirus Albertus Reyzler. n.	V. D. Martinus Protwic n. V. D. Stanislaus Wosinski. n. V. D. Stanislaus Hamowic n. V. D. Stanislaus Cichosowski n. V. D. Joannes Foltynski n.	V. D. Casimirus Turobolski n. V. D. Thomas Aychinoier. n. V. D. Adamus Zurowski n. V. D. Andreas Krowicki n.	V. D. Adamus Jurkiewic n. V. D. Joannes Serwacki n. V. D. Stephanus Chrzanowski n. V. D. Petrus Stanislaus Orłowski n.	V. D. Joannes Cubaczynski n. V. D. Joannes Zydzinski n. V. D. Joannes Rozanski n. V. D. Martinus Sienkowic n.	V. D. Albertus Podrazinski n. V. D. Alexander Rembiert. n. V. D. Vincentius Rogowski n. V. D. Gregorius Gostkowski n. V. D. Joannes Osinski. n.

ANNO DOMINI 1663.

Commutatione æstiua.

In Decanatu tertio M. Christophori Parznicki Radomii. Collegæ Minoris. V.D. Artium et Phiæ. Bacc. has infra scriptas. lectiones pro complendo suo biennio, diebus Canicularibus profitebantur.

Disputationes publicas, tam in superiori, quàm inferiori lectorio, eodem anno et Decano, eo qui sequitur ordine ingrediebantur.

	Galeni	Ptolomæi	Platonis	Aristotlis	Maronis
9	V.D. Jozephus Kupisiewic Praxes Orationum genere Demonst. i.d.c. m.f.h.	Crac:			
10.					
11					
12.					
13.					
16					
17.					
18.					
20.					

Anno Dñi 1664 commutationis stylo mali. In Bacchanatu M. 55 Mahowski in collegio Maioris Regij Professoris. VV. DD. Baccalaurei tempore quadragesimæ Lectiones infrascriptas perlegebant.

	Galeni	Platonis	Ptolomæi	Aristotelis	Maronis.
12.	V.D. Andreas Kowalewicki Historiarum ordinarij 1. d. c. m. f. St.	V.D. Joannes Radzinski Professor Regius comment. Physicorum 1. d. c. m. f. St.	V.D. Albertus Podrazinski Professor Regius comment. Physicorum 1. d. c. m. f. St.		
13				V.D. Vincentij Rogowski comment. Ecclesiasticum 1. d. c. m. f. St.	
16	V.D. Gregorius Gostkowski Anthom. Comentus 1. d. c. m. f. St.				
20		V.D. Joannes Mykowski professus in 3. gradu sagax. 1. d. c. m. f. St.		Dictus Romboltz Rhetor ad Historiarum 1. d. c. m. f. St.	
21.					

Disputationes eorundem VV. DD. Baccalaureorum.

Prima classis.
V.D. Stanislaus Stanciewicz respon.
V.D. Casimirus Rogowicz respon.
V.D. Joan. Hagorb.
V.D. Sebastianus Piskorski.

Classis 2da.
V.D. Casim. Rozlow.
V.D. Stanis. Lowinski
V.D. Stan. Cichowski
V.D. Stan. Folkowski.

Tertia classis.
V.D. Casim. Turobolski
V.D. Adamus Turowski

V.D. Andreas Kowalewicki respon.
V.D. Joannes Chrzanowski

Quarta Classis.
V.D. Petrus Ostrowski resp.
V.D. Joannes Czubacinski.
V.D. Joan. Rozanski. n. 2.
V.D. Alber. Podrazynski n. 2.

Quinta classis.
V.D. Alexander Romboltz.
V.D. Vincentius Rogowski

V.D. Gregorius Gostowski. n. 1.
V.D. Joannes Osinski.

Sexta Classis.
Josephus
V.D. Stanislaus Kujstowi. n. 1.
V.D. Joannes Bronic respon.
V.D. Thomas Musinski n. 5.
V.D. Laurentius Hebdowski n 3.

Septima Classis.

V.D. Franciscus Czechowski respon.
V.D. Joan. Mykowski
~~V.D. Franc. Czechowski.~~
V.D. Thom. Glazowski
V.D. Joan. Radzinski n. 2.

Octava Classis.
V. Romanowski mungnam.
V.D. Thomas Angielus mungnam
V.D. Vladislaus Gansanlan.

Anno Domini 1663 commutatione hiemali in 2do Arcanatu M. SS. Makowski VV. DD. Baccalaurei tempore quadragesimæ Lectionis infra scriptas prælegebant.

	Aristotelis	maronis	Galeni	Platonis	Ptolomæi	Socratis
11	V. Stanislaus Michnicwic Rhet. Joan. Caulbrij 2 d. c. m. 4 f. St.		Sebastianus Radzkiowic Arith. Adriani Mathij 2 d. c. m. 4 f. St.	V. D. Stanislaus Skrzydlowski Grammaticam Lynacri 3 d. c. m. 4 f. St.		
12	V. Joannes Gezicki compendium Ecclesiasticæ 3. d. c. m. 4 f. St.	V. Joannes Lochman Phil. M. Alberti 2 d. c. m. 4 f. St.		V. Martinus Smyakowic Mathematicam Joan. Gorscij 2 d. c. m. 4 f. St.	V. Albertus Maschinski de Boyni et Schem. Simonis Vrsyni 2 d. c. m. 4 f. St.	
13.		V. Laurentius Wolsztynski Compendium Valerii Alberti 2 d. c. m. 4 f. St.	V. et Adm. R. Matthias Stawiarski Rhetoricam Hermanni. 2 d. c. m. 4 f. St.		V. Gasparus Cadowic Mathematicam Rabanelli 2 d. c. m. 4 f. St.	V. D. Thomas Mikowski Imaginum Oratoriarum Grammat. 2 d. c. m. 4 f. St.
15		V. Christophorus Sowinski Mathematicam Joan Caseni 2 d. c. m. 4 f. St.	V. Ambrosius Stalowic spectrandæ sacræ Boscæ 3 d. c. m. 4 f. St.			
16	V. Blasius Kwiatkowski Logicam Mosichii 1 d. c. m. 4 f. St.					V. Stanislaus Strzelbicki Rhetoricos 2 d. c. m. 4 f. St.
17.		V. Casimirus Ornacki Arithm. Brusij 2 d. c. m. 4 f. St.				
19		V. D. Matthias Zigmuntowic Arithm. Gemphing 2 d. c. m. 4 f. St.		V. Josephus Krzyszowic Actus Extraordinarios 3 d. c. m. 4 f. St.	V. Joannes Mikowski Actus Extraordinarios 2 d. c. m. 4 f. St.	
21	V. Albertus Leszowski Rhetoricam Valerij Alberti 2 d. c. m. 4 f. St.	Andreas Czeczelowic Rhetor. Ecclesiasticam 2 d. c. m. 4 f. St.				
22	V. Joannes Karwowski compendium Elenchi 2 d. c. m. f. St.					
	disputationes	eorundem VV.	Dominicum	Baccalaureorum.		
	Classis Prima V. D. Josephus Krzyszowic. V. D. Joan. Mykowski. V. D. Joan. Lochman. V. D. Blasius Kwiatkowski Classis 2da. V. D. Stanislaus Michnicwic. V. D. Casimirus Ornacki V. D. Martinus Smyakowic. V. D. Martinus Michichi n. 3. Classis 3tia. V. D. Joan. Gezicki V. D. Christophorus Sowinski. V. D. Laurentius Wolsztynski	V. D. Remigius Suszycki. Classis 4ta. V. D. Matthias Stawiarski. V. D. Joannes Lidzynski n. 2. V. D. Ambrosius Stalowic. V. D. Joannes Krzyzichi n. 3. Classis 5ta. V. D. Stanislaus Jastrzębski.	V. D. Joannes Karwowski V. D. Sebastianus Radzkiowic n. 1. ~~V. D. Joannes Krzyzichi~~ V. D. Albertus Leszowski n. 1. Classis 7ma. V. D. Stanislaus Skrzydlowski. n. 1. V. D. Sebastianus Bartkowski n. 1.	V. D. Albertus Fabianowic n. 1. V. D. Sebastianus Leszczynski n. 1. V. D. Gaspar. Cadowic.		

Anno Domini 1665 Commutatione Astiua. In 1mo Decanatu M. Francisci Pułtowski V.V. DD. Pśa Baccalaurei diebus Canicularibus pro complendo biennio lectiones infrascriptas prælegebant.

	Platonis	Galeni	Ptolomæi	Platonis	Aristotelis	Socratis
9.			V. Albertus Podrazinski cum V. Vincentio Rogonski Astrologiæ extraordinarios ab Eclipsi 1.d.c M.f.s.	V. Joannes Nykowski Pśa M. Alberti 2.d.c M.f.s.	V. Stanislaus Mischowski Dialecticam Cosmy 3.d.c: M.f.s.	V. Thomas Nykowski Progymnasmata Aphorismi. Regat. Regat Progr: de Secta Stud:
10.	V. Matth: Zygmanowic Dialect: Cornely Ulrajest 1.d.c. M.f.s.	Cursus	V. Casimirus Ornanski Logicam Moscicens. 1.d.c M.f.s.		Cursus	V. Alexander Rembert Dialecticam Gorscy 2.d.c: M.er f.s.
11.		V. Sebastianus Machowicz Secretarius Petri Hyspani 2.d.c. M.f.s.			V. Joannes Gieschi Sosdrag de Sacro Bosco. 1.d.c M.f.s.	Joannes Krupecki Compendium Physicæ Parvuli.
12.	V. Bartholomeus Makowski Compendium Veteris Astr. 2.d.c: M.f.s.			V. Joannes Lochman cum V. Ambrosio Stalewic Astrologiæ extraordinarios. 1.d.c M.f.s.	V. Andreas Cyrillo Kowic Compendium. Libr. 8. Phys. 2.d.c: M.f.s.	
13.	V. Adrianus Krobicki Progr. Nowic Regent. 3.d.c: M.f.s. er fi:	V. Sebastianus Baczkowski Arithmeticam Brosy 1.d.c.	V. Gaspar Cedrowic Astr: Lect. 1.d.c M.f.s.		V. Thomas Godrowski Rhetor: Astr. 1.d.c. M.f.s.	V. Remigius Suffycki Rhetor. Cæsi Stevenius. 3.d.c.
14.						
17.	V. Franciscus Kaczorowic Arithm. Geom. Progr. 1.d.c: M.f.s.	Cursus	V. Martinus Drakowski Medic. Compendium Sphæræ Orbium Sphæræ Vezep: 1.d.c: Horologium proiectum Astr. M.f.s.	V. Balthazar Tymiński Reghentes Dyonis pro Arithm. 1.d.c M.f.s.	Cursus	V. Joannes Rogowski. Rhetoricæ Lectur Ludovici Blosy 3.d.c.
18.	V. Stanislaus Sabiskowski cum V. Laurentio Wesotecki Astrologiæ extraordinarios. 1.d.c: M.f.s.		V. Christophorus Sowinski Rhetor Cauleri 1.d.c M.f.s.	V. Sebastianus Rączkowic Rhetor Stęszewsk. 1.d.c M.f.s.	Cruc: er Ad Rhetor. V. Stanislaus Sadletka, Rhetoricam Ecclesiast.	V. Martinus Cybrecki compendium Libr: Priorum Arist. 3.d.c:
19.	V. Blasius Krauskowski Rhetor ad Cæsi Herennium.				V. Albertus Maciszinski Compute Ecclesiast. 3.d.c: M.f.s.	
20.						

Disputationes Eorundem VV. DD. Baccalaureorum

Classis 1ma	Classis 2da	Classis 3tia	Classis 4ta	Classis 5ta
V. Joannes Rydzkowski V. Albertus Podrazinski V. Vincentius Rogorski V. Joannes Nykowski V. Joannes Lochman V. Blasius Krauskowski.	V. Matthias Stawiarski V. Stanislaus Mischowic Casimirus Ornanski V. Stan: Brzyskiewski V. Martinus Miechowic V. Thomas Nykowski	V. Albertus Maciszinski V. Stanisl. Zygmuntowicz V. Franciscus Kaczorowic V. Joannes Gieschi. Christoph: Sowinski Laurentius Wesotecki	V. Remigius Suffycki V. Andreas Cellyckowic V. Ambrosius Stalewic V. Joannes Koppicki V. Stanisl: Sassenbowski V. Joannes Karwowski.	V. Sebastianus Rączkowic V. Albertus Lesnowski V. Stanisl. Skrzydlowski V. Sebastian: Backowski V. Gaspar Cedrowic. V. Albertus Bardzinski V. Thomas Godrowski V. Bartholomeus Makowski	V. Adrianus Krobicki V. Joannes Rogowski V. Joannes Patocki V. Simon Wlosinski V. Andreas Brzeskowski V. Sebastianus Maciszowski. V. Martinus Cybrecki V. Balthazar Tymiński.

+

In Nomine Domini Amen

Anno Dni 1666 Commutatione Hyemali In Decanatu 2do M. Francisci Josephi Pstewski Col: Maioris. Regy Professoris. VV. DD. Phiae Baccalaurei tempore Quadragesimae pro complendo biennio lectiones infra scriptas praelegebant.

Hora	Maronis	Galeni	Ptolomaei	Platonis	Aristotelis	Socratis
11		V. Sebastianus Baczkowski cum Adriano Krobski Actus Extraordinarios legit. 2.d.c. M.f.S.				
12	V. Joannes Rechowicz Dialecticam Jacobi Gorscij 2.d.c. M.F.S.	V. Joannes Karwowski cum Alberto Lesienski Actus extraordinarios. 1.d.c. M.F.S.		V. Simon Staszewski Dialecticam Cornely Utraiectini 2.d.c. M.F.S.		
13	V. Sebastianus Raczkiewicz Phiam M Alberti 2.d.c. m.f.S.	Cursus			Cursus	
14		Excel: D Thomas Gedzicki cum D Sebastiano Taralicz Actus extraordinarios 2.d.c. M.F.S.	V. Joannes Formankowicz Sphaeram de Sacro Bosco 1.d.c. M.F.S.	V. Sebastianus Maiechowicz. Compendium Libr. de anima 1.d.c. Mortuus Requiescat in pace		
15						
18	V. Gaspar Cedrowicz Compendium Ecclesiasticum. 1.d.c. M.f.S.		V. Joannes Maiechowicz. Rhetoricam ad C: Herennium. 2.d.c. f.n.S.		V Matthias Piatkowski Arithmeticam Joannis Brosey. 2 d.c. M.F.S. auditores multos	
19		Cursus			Cursus	
20		Clariss: D. Topacki Doctor Medicinae. Anathomiam.		V. Albertus Staszewski Rhetoricam Romery Stezicensis 1.d.c. M.F.S.	Adm R Stanislaus Slachetka De Periodis et dilatatione Orationis.	

Disputationes Eorundem VV. DD. Baccalaureorum

Classis 1ma	Classis 2da	Classis 3tia	Classis 4ta	Classis 5ta	Classis 6ta	Classis 7ma
V. Joannes Nykowski	V. Martinus Driakowicz n. 1	V. Thomas Nykowski n. 2	V. Sebastianus Raczkiewicz n. 3	V Bartholomaeus Makowski	V. Balthasar Tumlinski	V Simon Staszewski
V Joannes Lochman	V Martinus Mielicki n. 2	V Stanis. Zigmuntowicz	V. Albertus Lesienski n. 1	V Adrianus Krobski	V Petrus Promnicki	V. Albertus Staszewski
V Blasius Krausowski		V Franc: Anatides	V. Stanislaus Skrzydlowski n. 1	V Joannes Rochowicz n. 1	V. Joan: Formankowicz	V. Mathaeus Proskowski
V Matthias Stamarski		V. Joannes Gedzicki	V. Sebastianus Baczkowski	V Simon Wlosinski	V. Dominicus Zielinski n. 1	V Stanislaus Niemeiski
V Stanis. Michniewicz		Classis 3tia	V Gaspar Cedrowicz	V. Sebastianus Maiechowicz.	V Joannes Skrzynski n. labo.	V. Lucas Foglinski.
V Casimirus Ornawski		V. Christophorus Sowinski	V. Albertus Bardzinski	V. Martinus Chybicki.	V. Nicolaus Tainer n. 1.	
		V. Remigius Suszicki	V. Thomas Podrembski			
		V. Andreas Cyszkowicz				
		V. Ambros. Stalewicz				
		V. Stan: Jastrzembski				
		V. Joannes Karwowski n. 1				

In Nomine Domini Amen.
Anno Domini 1666. Commutatione Æstiuâ. In Decanatu M. Valentini Joannis Mazurkowic Collegæ Minoris. VDD. Phiæ Baccalaurei tempore Etesiarum seu dierum Canicularium pro complendo biennio Lectiones infrà scriptas prælegebant.

	Galeni	Ptolomæi	Platonis	Aristotelis		Maronis.
9	V. D. Joannes Karwowski Computum Ecclicum 1 d. c. M. F. habet.	VD. Albertus Lesiewski Regulas Pronunciationis et Actionis 2. d. c. N.		VD. Stanislaus Skrzydłowski Dialecticam Jacobi Gorscii 1 d. c. M. F. ht. N. 3.		VD. Blasius Sterenfels Arithmeticam Joannis Broscij 1 d. c. M. F. habet.
10	Cursus	VD. Sebastianus Baczkowski Phiam M. Alberti. 1 d. c. M. F. habet.		Cursus		V. D. Matthias Psoiecki Dialecticam Joannis Cæsarii. 1 d. c. in medio discessit.
11	VD. Simon Włosiński, et VD. Gaspar Cedrowicz Actus Extraordinarios 1 d. c. M. F. habent.			VD. Joannes Abrek Logicam Moscicensis 1 d. c. M. F. ht. N. 5.		
12		VD. Matthias Zurecki Geographiam Appiani cæpit, sed non continuauit.				
13		VD. Casimirus Olszewski Vitam Gulij Cæsaris ex Suetonio 1 d. c. M. F. habet. N. 1.	VD. Adrianus Krobski Rhetoricam Simonis Caulerii 1 d. c. M. F. habet. N. 2.			VD. Gregorius Micynski Arithmeticam Gemmæ Frisii 1 d. c. M. F. habet.
17	Cursus.	VD. Simon Barankowic Simonis Verepæi de Conscribendis Epistolis 1 d. c. M. F. ht. N. 2.	VD. Matthæus Piątkowski de Tropis et Schematibus Verepæi 1 d. c. M. F. habet.	Cursus.		VD. Casimirus Dziuliński Synopsim Historiæ Polonæ 1 d. c. M. F. ht. N. 3.
18	Cl. D. Hyacynthus Łopacki in Medicina prælegebat.	VD. Joannes Rochowicz Sphæram de Sacro Bosco accepit, non legit.				
19						VD. Joannes Furmankowicz cum V. D. Andrea Wosniowski Actus Extraordinarios 1 d. c. M. F. habent.

Disputationes eorundem VVDD. Baccalaureorum.

1ma Classis.	2da Classis	3tia Classis.	Quarta Classis.
1 VD. Joannes Karwowski 2. VD. Albertus Lesiewski non decidit 1, non oppugnauit semel. 3. VD. Stanislaus Skrzydłowski N. oppugnauit semel. 4 VD. Sebastianus Baczkowski 5. VD. Albertus Fabianowicz diligens quamdiu mansit, discessit post hac Sandomiriam.	1 VD. Gaspar Cedrowic. 2. V.D. Adrianus Krobski. 3. VD. Joannes Rochowic Neglexit 2. 4. VD. Simon Włosiński Non oppugnauit 2. 5. VD. Joannes Furmankowic. 6. VD. Albertus Stászewski.	1 VD. Matthæus Piątkowski. 2. VD. Matthias Psoiecki N. oppugnauit 1. 3. VD. Andreas Wosniowski. 4 VD. Joannes Abrek 5. VD. Simon Barankowic Non decidit 1. N. oppugnauit 1. 6. V.D. Casimirus Dziuliński Non decidit 1.	1 VD. Gregorius Micinski. 2. VD. Andreas Krupecki Non oppugnauit 1. 3. VD. Blasius Sterenfels. 4. V. D. Matthias Zurecki Non decidit 1. 5. VD. Casimirus Olszewski Non oppugnauit 1.

In nomine Domini Amen.
Anno Dni 1667mo Commutatione Hyemali In Decanatu M. Martini Winkler Collegii Maioris Tyliciani Professoris VV. DD. Phiae Baccalaurei tempore Quadragesimae Lectiones infrascriptas pro complendo biennio praelegebant.

	Maronis	Galeni	Ptolomaei	Platonis	Aristotelis
12	V. D. Piątkowski Dialecticam Gorscij 1 d. c. p. m. f. h.	V. D. Karwowski Compendium Phiae M. Alberti. 2 d. c. p. m. f. h.	V. D. Frankowic Grammaticam Lunacri 2 d. c. p. m. f. h.	V. D. Miscinski Dialecticam Caesarij 3. d. c. p. m. f. h.	V. D. Rochowic cum V. D. Psoiecki actus extraordinarios, 2 d. c. m. f. h.
13				V. D. Wosniowski Sphaeram de Sacro Bosco. Non finiuit	Excellens D. Basilius Olszowski Actus extraordinarios pro toga absoluit
14					V. D. Bochenkowski de Conuertendis Epistolis. 2 d. c. m. f. h.
15	V. D. Bielanski Arithmeticam Gemmae Frisij 2 d. c. m. f. h.				V. D. Krzemienski Compendium Libr. de aa 2 d. c. m. f. h.
16				V. D. Szeligowski Partitiones Cuerenis 3. d. c. p. m. f. h. III	E. D. Chrząszczewic cum E. D. Piskorski Actus pro toga absoluerunt.
18			V. D. Bryszkowski Summulas Petri Hispani. 3 d. c. m. f. h.		
19	V. D. Sternfels Rhetoricam Sczecensis 2 d. c. m. f. h.	V. D. Micinski Praxes Gnris Demonstratiui. 2 m. f. h.	V. D. Formankowic Arithmeticam Brosci. 2 d. c. m. f. h.	V. D. Barankowic Rhetor. ad Herennium. 2 d. c. m. f. h.	V. D. Abrek cum V. D. Dziulinski Actus extraordinarios 2 d. c. m. f. h.
20	V. D. Baczkowski Computum Ecclesiasticum. 2 d. c. m. f. h.	Cursus	V. D. Olszowski Historiam Polonam Cromeri 2 d. c. m. f. h.	V. D. Zeszczynski Arithmeticam Lossij 2 d. c. m. f. h.	Cursus
21		Clarissimus D. Łopacki Doctor Medicinae Anathomiam.			

Disputationes eorundem V. V. DD. Baccalaureorum

1ma Classis	2da Classis	3tia Classis	4ta Classis	5ta Classis.
V. D. Piotrowski I	V. D. Cedrowic I	V. D. Staszewski II	V. D. Abrek	V. D. Micinski
V. D. Karwowski	V. D. Włosinski	V. D. Piątkowski I	V. D. Barankowic I	V. D. Sternfels
V. D. Baczkowski I	V. D. Formankowic I	V. D. Psoiecki	V. D. Dziulinski	V. D. Zurecki I
V. D. Olszewski III	V. D. Miscinski I	V. D. Wosniowski I	V. D. Strykowski II	V. D. Krzeminski I
V. D. Bryszkowski II	V. D. Szeligowski I	V. D. Bielawski I	V. D. Bochenkowski II	V. D. Frankowic II
		V. D. Rogowski II		

Anno Dñi 1667 Commut. Æstiuâ. In Decanatu Jmo. M. Alberti Ziatkiewic Collegæ Nóris, VV. DD. Art. & Phiæ Baccalaurei: Hasinfrascriptæ Lectiones pro complendo biennio tempe dier Canicularium, prælegebant.

Disputationes eodem quoque Anno & Decano per Classes, eo quo sequuntur ordine ingrediebantur.

	Aristotelis.	Maronis	Galeni	Ptolomæi.	Platonis.
9.			V.D. Albertus Gaiewikowic Logicæ Moscic 2. d. c. 9. Aug. finiunt.		
10.	Cursus.	V.D. Joannes Rochowic Phiæ M. Alb. 2. d. c. 30 July fin.	Cursus.	V.D. Casimirus Dziulinski Decan Jur. Corsc. 2. d. c. f. 3. Aug. n. 1.	
11	V.D. Sebastianus Leszczynski cum V.D. Matthæo Pia ckowski hactenus Jdem ord. 1. d. c. 9 Aug.			V.D. Jacobus Rogowski cum Adal. Frag. 3. d. c. post. prælegit	
12		V.D. Casimirus Dziulinski Exul Gvd. 1. d. c. 28 July fin.	V. Sebastianus Baczkowski cum Joan. Sed. Boreko 3. d. c. f. 6 Aug.		
13.			V.D. Andreas Wrzesnowski Arithmeticam Horis extraordin. 1. d. c. f. 6 Aug.	V.D. Joannes Brzyszkowski 3. d. c. f. 9 Aug.	
17.	Cursus.	V.D. Wisienka Elementa Astron. 2. d. c. f. initæ 2. Aug.	Cursus.	V.D. Jacobus Koszlowski Phiæ ad Horen. 2 d. c. 8 Aug. f.	V.D. Joannes Mackowic cum Orat. 3 d. c. f. 3 Aug.
18	Ex. D. Martinus Winkler Philit Orat decan def. 14 July fin.		V.D. Andreas Brzezinski Musicæ Lectiones 1. d. c. in 3. gradu 1. Aug. f.	V.D. Albertus Borowic Mathem. Orat. 2. d. c. 3. Aug. f.	V.D. Joannes Boreckius Eccles. 2. d. c. 4. Aug. finiunt
19		V.D. Joannes Skorowic Philos. Orat Vers. f. de Jmmortalitate Animæ 1. Aug.			
20	Ex. Clar. D. Decano Lectiones prælegebat		Primo Artium prælegebat V. Franciscus Zeligowski		

PRIMA CLASSIS

1. V.D. Stanislaus Skrzydlowski n. 3.
2. V.D. Sebastianus Baczkowski n. 1.
3. V.D. Sebastianus Leszczynski n. 2.
4. V.D. Joannes Rochowic. n. 1.
5. V.D. Andreas Przezinski
6. V.D. Joannes Formankowic. n. 2.

2da. CLASSIS.

1. V.D. Albertus Staszewski n. 1.
2. V. Franciscus Piatkowski
3. V. Matthias Borecki n. 1.
4. V. Andreas Wrzesnowski n. 1
5. V. Joannes Abrek.
6. V. Simon Barankowic. n. 3.

3tia CLASSIS.

V.D. Casimirus Dziulinski
V.D. Gregorius Micinski
V.D. Casimirus Sternfels.
V.D. Matthias Zabrecki n. 1.
V.D. Jacobus Rogowski n. 2.
V.D. Casimirus Brzyszkowski n. 2.

4ta CLASSIS.

1. V.D. Christophorus Misoczynski
2. V.D. Franciscus Sternfelsowski n. 1
3. V.D. Valentinus Zielinski n. 1
4. V.D. Martinus Kochenkewski n. 1
5. V.D. Albertus Krzeminski n. 1
6. V.D. Joannes Przeclawski n. 1.

5ta CLASSIS.

1. V.D. Jacobus Koszlowski. n. 2
2. V.D. Joannes Sedziwoiowic n. 3.
3. V.D. Joannes Wisienka
4. V.D. Albertus Skorowic
5. V.D. Albertus Witkowski n. 3
6. Joannes Mackowic. n. 1.

6ta CLASSIS.

1. V.D. Sebastianus Bogdanowic
2. V.D. Albertus Catholowic n. 2
3. V.D. Christoph. Lokwiecki n. 3
4. V.D. Remigius Plotowski n. 2
5. Joannes Welnicki
6. P. Gregorius Dniewic



A. D. M DC IX 8vo
Commutatione brumali
Decanatu M. Ioannis
MICHALSKI
C. M. C. S. A.
Has Lectiones
His in Lectoriis

	Maronis	Galeni	Ptolomæi	Platonis.	Aristotis.
13		V. D. Jacobus Rogowski. Dialecticam Jacobi Gorscij 3 d. f. p. m. f. habet.	VV DD. Baccalaurei tempore Quadragesimæ legerũt.		
14	V. D. Ludovicg Białłowski Compen. Libr. de Anima	V. D. Joannes Mogilnicki Compend. Libr. De orat. &c. 2 D. c. m. f. h.	V. D. Joannes Wisienka Sphæram de Sacro Bosco 1. d. c. p. m. f. h.		
15					V. D. Albertus Słomozwicz Compend. M. Alberti Pisa 2 d. c. m. f. h.
16	V. D. Alexander Cwiktowski, Modum Epla. 2 d. c. m. f. h.				
19	V. D. Sebastianq mirzynski Rhetoryn. Aristotelis 1. d. c. m. f. habet.	V. D. Sebastianq Korytowski Arithm. Joannis Broscii 3 d. c. m. f. habet.	V. D. Petrus Pragslewicz Compend. Log. Musicen. 2 d. c. m. f. habet.		
20	V. D. Joannes Machowicz Computum Eccles. 3 d. c. m. f. h.		Exc. D. Nicolaus Broscius Geometriam Practicam. p. m. f. h.	V. D. Gregorius Brzewski Compend. Sphæ. ad C. Hevel.	Exc. et Addm. R. D. Franciscus Przewski Hebraicam. p. m. f. habet.

Disputationes VV. DD. Baccalaureorum

ma classis

Sebast. Bacchowski,
Joannes Habrech nr
Chryst. Myszenski nr
Joannes Wisiołka
Albert Gawlikowicz
Paul Wojewodzki
Petrus Praslewicz.

4ta

VD. Matthias
VD. Joannes
V. D. Blasius.
V. D. Joannes
V. D. Joannes
V. D. Sebastianq
V. D. Raphael
VD. Thomas

2da classis

V. D. Sebastian Leszczyński nr
V. D. Simon Baranowicz nr
V. D. Casmir Dzulinski
V. D. Albert Szeligowski nr
V. D. Albertus Słomozwicz
V. D. Joannes Wetnicki nr
V. D. Thomas Skepski nr
V. D. Jacobus Wołłowicz nr

classis.

Pszczelski
Formanowicz
Sternfels
Praetorius
Machowicz.
Wielgłowski nr
Antecki
Przewoski nr

3tia classis

V. D. Andreas
V. D. Jacobq
V. D. Joannes
V. D. Jacobq
V. D. Sebastian
V. D. Joannes
V. D. Sebastian

4ta classis

V. D. Andreas Brzezinski
V. D. Gregor. Mycielski
V. D. Martin Franckowicz
V. D. Albert Wiechowski
V. D. Gregor. Orzechowicz
V. D. Ludov. Białłowski
V. D. Alexan. Cwiktowski

classis

Wojnowski nr 2
Rogowski nr 2
Brzostowski nr 11
Korytowski nr 2
Bocianowski nr 1
Mogilnicki,
Mirzynski



A. D. M. DC. LXVIII. Commutatione æstiua.

Decanatu M. Nicolai Broscij C. M. Astrologiæ et Geometriæ Ordinarij Professoris has lectiones infrascriptas pro complendo biennio tempore curriculari VV. DD.

	Aristotelis Baccalaurei legerunt.	Maronis.	Galeni	Ptolemæi	Platonis.
IX		V. Iacob. Woiskienicz Rhet. Adami Rẽ Stejicen. l. f.	V. D. Biathowski: Dial. Cæsarij l. f.	V. D. Artenski: Libros de Anima l. f.	
X				V. D. Ioan. Machowicz Dial. Iac. Gorscij l. f.	V. D. Curiktowski: Sphær. Ioá. de Sacrobosco l. f.
XI	V. D. Caiecius Cõpend. Elenchor l. f.		V. D. Xyzenienski a Cher Sad marnus ex V. Alberto Skomorowicz l. f.		V. D. Klement Cõpen. Priorũ. l. f.
XII			V. D. Ioannes Gomolczynski Arith. Semã Thi: scij l. f.		
VII		V. D. Wielogtowski Cõput. Ecclesiasticũ l. f.		V. D. Przewoski. de Cõpa Mar Veneti l. f.	V. D. Sokolowski Historiã Vniuers l. f.
VIII	V. D. Caulikowic et V. D. Mogilnicki Astr. extraordinarios ll. ff.	V. D. Stwaszynski Arith. Ioãn Broscij l. f.		Cl. D. Ioan. Przewoski Lingua Hebraica.	V. D. Wetnicki: ad C. Hever. Rhet. l. f.
IX	V. D. Tokarski: Orationes in Hyeliciq; Cæs. l. f.				

Disputationes eorundem VV. DD. Baccalaureorum.

I Classis.
V. D. Albertus Xyzenienski mor.
V. D. Albertus Skomorowic.
V. D. Sebastian. Wielogtowski
V. D. Ioannes Wetnicki.
V. D. Ludouicus Biathowski.

II Classis.
V. D. Petrus Pracsleuic. n. l.
V. D. Raphael Artenski n. l.
V. D. Alexander Curiktowski n. l.
V. D. Thomas Przewoski.
V. D. Iacobus Woiastkiewic.

III Classis.
V. D. Ioannes Caulikowic
V. D. Mathæus Klement.
V. D. Ioannes Gomolczynski
V. D. Casimirus Stwaszynski
V. D. Franciscus Tokarski.

IV Classis.
V. D. Sebastianus Mogilnicki.
V. D. Paulus Caiecius
V. D. Ioannes Machowicz
V. D. Ioannes Dryewicz n. III
V. D. Albertus Caulikowic.
V. D. Albertus Sokolowic.

In Nomine † Domini Amen

Anno Dñi 1669 Commutatione Sjemali. In Decanatu Jestro M. Francisci Przewoski Collegæ Maioris Regy Linguæ Hebraicæ Ordinary Professoris. VV Dñi Pstæ Baccalaurei tempore Quadragesimæ eo comprendo biennio lectiones infra scriptas profitebantur.

	Mavonis	Galeni	Ptolomæi	Platonis	Aristotelis	Socratis
12	V. Joannes Rochowic Dialectica Gorscy. c. 12 Martij. finit: 6 Aprilis	V. Raphael Artynski Compendium Lib: Pronia c. 12 Martij. finit: 6 Aprilis	V. Albertus Skomorowic Dialectica Cæsary. c. 12 Martij. finit: 6 Aprilis	V. Dominicus Cyrus Compendium Libr. Veteris artis. c. 15 Martij finit: 6 Aprilis	V. Andreas Mokrowic. Grammaticam Horat. Lagen. c. 15 Martij. finit: 6 Aprilis	V. Laurentius Godlewski Grammaticæ Polonæ. c. 13 Martij finit: 8 Aprilis
13	V. Martinus Frankowic Compendium Phis M. Alberti c. 13 Martij. finit: 6 Aprilis.	V. Joannes Macibowic cum Petro Pradlewic actus extraordinarios ce penunt. 13 Martij. finit: 6 Aprilis.			V. Joannes Pantalewic Sphæram de Sacro Bosco ce: 13 Martij finit: 6 Aprilis.	
14		V. Jacoby Woiakowic Logicam Rosiceni. c. 13 Martij. finit: 6 Aprilis.	V. Alexander Cwiklinski Rhetoricam Narzeczny c. 13 Martij. finit: 6 Aprilis	V. Paulus Galecius Compendium libr: de anima c. 13 Martij finit: 6 Aprilis	V. Nicolaus Cheboworic Rhetoricam Simonis Caulæy c. 13 Martij finit: 6 Aprilis	
18			V. Casimirus Wielogłowski Cosmographiam Ptolomæi c. 13 Martij. finit: 6 Aprilis	V. Joannes Comorowski Rhetoricam ad C. Herennium c. 13 Martij finit: 6 Aprilis		
19	V. Joannes Wetnicki Arithmeticam Gemmæ Frisij c. 13 Martij finit: 6 Aprilis		V. Casimirus Strasynski cum hieronymo Drwencki Quæstiones extraordinarias c. 13 Martij. finit: 8 Aprilis	V. Thomas Mogilnicki Rhetoricam Hermogenis c. 13 Martij finit: 6 Aprilis	V. Albertus Gawlikowic Compendium Ecclesiasticum c. 13 Martij finit: 6 Aprilis	V. Antonius Turek compendium Libri de Generatione. c. 13 Martij finit: 6 Aprilis
20	V. Thomas Przewowski compendium Libr. Posterorum c. 13 Martij finit: 6 Aprilis			V. Franciscus Sokalski Speculum Simonis Veteris de Tropis c. 13 Martij finit: 6 Aprilis		Matthæus Clement Arithmeticam Boscy c. 13 Martij finit: 6 Aprilis

Disputationes et declamationes coram Venerabilium Baccalaureorum

Classis 1ma

V. Joannes Rochowic n. 2
V. Christophorus Maleswski magist
V. Martinus Frankowic
V. Albertus Skomorowic
V. Joannes Macibowic
V. Albertus Gawlikowic

Classis 2da

V. Joannes Wetnicki
V. Casimirus Drwencz
V. Sebastianus Wielogłowski n. 2

V. Joannes Mogilnicki n. 1
V. Ludovicus Białkowski
V. Raphael Artynski

Classis 3tia

V. Sebastianus Mutzynski
V. Petrus Pradlewic.
V. Jacobus Woiakowic
V. Alexander Cwiklowski n. 1
V. Thomas Przewowski

Classis 4ta

V. Joannes Pantalewic
V. Joannes Comorowski

V. Matthæus Clement
V. Casimirus Strasynski
V. Franciscus Sokalski
V. Albertus Skotnickowic n. 2
V. Paulus Galecius n. 1

Classis 5ta

V. Dominicus Cyrus
V. Franciscus Kosdembor
V. Thomas Mogilnicki
V. Nicolaus Boelkowic
V. Andreas Mokrowic
V. Antonius Turek
V. Laurentius Godlewski

Hor. Anno eligo in Azoren Adl: Michaël Gunlach. Feria 4. pan dare Copernicho. Parrajui ab Egregio Ostrey.

Anno D. 1669. Comm. æstiuâ in Decanatu M. Joannis Jostumiowski Colleg. Min. Ordin. Astron. Professoris Lectiones inchoatas pro complendo Biennio Dieb. Caniculär. NN. DD. Baccalaurei Legerunt

Die S. Patricii hi qui inchoarat in hoc Biennio complerunt).

Comitia Coronadus Ollo sine effectum). Car.

Maronis Galeni Ptolomæi Platonis Aristotelis Socratis

Hora						
9	V. Martinus Dzikowicz Rhetor. Eccles. 3. d. c. finiunt	V. Matthias Kozwadowski Legend. Veteris Arte 2. d. c. et nõpdum finiunt	V. Jacob. Dumicz Compendium Partionum Naturalium 2. d. c. finiunt	V. Basilij Plaszczowski Computum Ecclesiasticum 2. d. c. caput finiunt	V. Casimirus Stwaszynski Tractatum Simonis Verepki de Figuris capere et mox defecerunt ob defectum materiæ	V. Nicolaus Corawicz Compendium Lib. 8. Physicorum 2. d. c. finiunt
10	V. Gregorius Dwyzewicz Compendium Phisicæ M. Alberti 2. d. c. finiunt	Cursus	V. Franc. Tokarski Dialect: Jacobi Gorscij 2. d. c. finiunt.	V. Alexander Cwiklowski 2. d. c. et Wuiaszkiewicz finiunt vterq. Actus exercebis	V. Cursus.	V. Raphael Artenski Dialect. Nicolai Modricensis 1. d. c. finiunt.
11	V. Domin. Cyrus Compendium Lib. Posterior. 2. d. c. finiunt	V. Martinus Frankowicz et Joannes Wyszkowski Actum Ordinarios 1. d. c. et finiuerunt	V. Thomas Przeworski Dialect. Johannis Cazovij 1. d. c. et ex de Termit.	V. Martinus Clement Sohaviensis Joannis de Sacro Bosco 2. d. c. finiunt.	Clarmus et Excell. D. Przewoski Coll. Major et Regius Prof. Linguæ Hebraicæ doctrinâ Cordi	V. Paulus Gaiecius Artem Medicam Gemma Phrysij 2. d. c. et finiunt.
12				V. Franciscus Koszemberg Comp. de Anima 2	Cano. Mazovia nata d. c. et finiunt.	
13	V. Steph. Szymankiewicz Summ. Mastry 1. d. c. finiunt	V. Seb. Muszkiewicz Rhet. Stoicus Caulovij 2. d. c. finiunt		V. Petrus Rodzaykowicz 2. d. c. et finiunt Grammaticæ Thom. Linac.		
16		V. Stan. Barycki Rhet. Adam. Koscielec 2. d. c. finiu.	V. Andreas Moszczenicz Rhetoric. Hemogenis 2. d. c. et finiunt.	V. Martinus Dzikowicz Rhetor. Eccles. 2. d. c. finiunt		
17	V. Nicol. Cechowicz Dial. Lovicij Val: 2. d. c. finiunt	Artimeticam Joann. Proszowski Borzymianski 1. d. c. finiunt	V. Laur. Stodkowski Compend. Elenchor. 2. d. c. finiunt	V. Ant. Stawski Rhetoric. Cornely 2. d. c. finiunt.	Cursus	V. Andr. Ciechanowski Praxes Compend. Grat. 2. d. c. finiunt.
18	V. Thes. Rochowicz Rhetoricam et Hist. 1. d. c. finiunt			V. Thom. Mogilnicki Art. Smet. Jos. de Muris 1. d. c. finiunt.	V. Wetnicki Joannes et Sebastianus Wielotowski Actus Exercebunt 1. d. c. finiuerunt	Nob. ac
19	V. Andr. Sochanski Tract. Simonis Verepki de Opt. Nerb.	1. d. c. finiunt		VV. Joannes Cwiklikowicz et Prædmorski et Joes Gomoliszynski 1. d. c. finiuerunt	Actus Exercebunt.	
20		V. Franc. Remer Rhetor. Orator. 1. d. c.	Partiones finiunt.			

DISPUTATIONES et DECISIONES VV. BACCALAUREORUM.

Prima Classis

V. Joannes Rochowicz neg. 1. opp.
V. Martinus Frankowicz
V. Joannes Wisiónka non dec. 1.
V. Albertus Skomorowicz n. 1.
V. Remigius Błonski
V. Joannes Wetnicki
V. Gregorius Dwyzewicz
V. Albertus Pawlikowicz

2da Classis

V. Sebast. Wielotowski neg. opp. 1. et dec. 1
V. Raphael Artenski
V. Sebast. Mierzynski
V. Petrus Praczkowicz
V. Jacob. Wuiaszkowicz
V. Alexander Cwiklinski n. 1.
V. Thomas Przeworski
V. Joannes Pawlikowicz

3tia Classis

V. Matthæus Clement
V. Casimirus Stwaszynski
V. Franciscus Tokarski
V. Paulus Gaiecius
V. Dominicus Cyrus
V. Franciscus Koszemberg Miec.
V. Thomas Mogilnicki neg. dec. 1
V. Nicolaus Cechowicz
V. Andreas Moszczenicz
V. Anton. Stawski

Quarta Classis

V. Laurentius Plodkowski
V. Matthæus Rozwadowski neg. opp. 1.
V. Franciscus Remer
V. Andreas Sochanski
V. Albertus Ciechanowski
V. Basilius Plaszczowski
V. Jacobus Dumicz
V. Sebastianus Muszkowicz non opp. 1. non dec. quod 1. niger

et Quinta Classis

V. Joannes Gomoliszynski nunqua. neglex. fusciq. dec. quos
V. Nicolaus Corawicz nunquam.
V. Petrus Rodzaykowicz neg. 2.
V. Matthæus Prokopowicz neg. 2.
V. Stephanus Szymankiewicz
V. Martinus Dzikowicz
V. Stanislaus Barycki, neg. 2.
V. Joannes Kaczorowicz nunquam.
V. Andreas Dzidowski neg. 1 dec.

In nomine † Dni Amen.
Anno Dni 1670 Commutatone hyemali. In Decanatu M. Joannis Rekawowic Collegæ Maioris, Regii et protunc. Cursus Philosophici Professoris. V.V. Dni Philosophiæ Baccalaurei tempore Quadragesimæ pro complendo biennio Lectiones infrascriptas. prælegebant

	Maronis.	Galeni	Ptolomæi	Platonis.	Aristotelis	Socratis.
12	V. Martinus Ignatius Frankowic Dialectic. Jacobi Gorsc. S.J.C. Finiunt.	V. Antonius Starvek Compendium Dialectic. Ulrectini S.J.C. F.h.	V. Martinus Dzikowic Compend. Prior. S.J.C. F.h.	V. Joannes Woszczyna Compend. Dialectic. Vernek S.J.C. F.h.	V. Albertus Stachowski Compend. Meteor. S.J.C. F.h.	V. Sebastianus Mauri Arithmet. Alsmi Lexicon S.J.C. F.h.
13	V. Joannes Pawlikowicz Arithmet. Gemma Frisii S.J.C. F.h.	V. Casimirus Olszowski cum V. Raphaele Artinski Actus extraord. S.J.C. F.h.	V. Petrus Draczewic Compend. Dialect. M. Alb. S.J.C. F.h.	V. Jacobus Wozaszkowic Summulas. Lerme S.J.C. F.h.	V. Gregorius Dinerus Compend. Lib. de Anima S.J.C. F.h.	V. Laurentius Glothowski Sphæram Joan. de S. Bosco. Non legit, ja dyktuje
14	V. Casimirus Strasynski Dialectam Sossesii S.J.C. F.h.	V. Paulus Gareccius cum V. Thoma Mogilnicki Actus extraord. P. et F.h.	P.D. Nicolaus Brzesc. Arithmeticam P. F.h.		V. Stanislaus Kleczkowski Compend. Dialectic. S.J.C. F.h.	V. Franciscus Kerscensteins Compend. veterum S.J.C. F.h.
15	V. Andreas Sochanski Partitiones sicorol S.J.C. F.h.	Cursus.	V. Andreas Moskiewic Compend. Logicæ Moscicen. P. F.h.	C.D. Franciscus Brzewski Hebraicam P. F.h.	Cursus	
16	V. Albertus Cyrarowic Compend. Philosoph. naturalis. P. et F.h.	V. Basilius Plaskowski Summulas. Petri Hispani Non legit.		V. Andreas Dzidowski Grammat. Liparii. Non legit.	V. Stanislaus Albach Tract. 7. de Proprietat. terminorum Petri Hisp. S.J.C. F.h.	V. Stepsang Cwiklinski De Proces. S.J.C. F.h.
18	V. Andreas Amadei Progymnasmata Astronom. P. et F.h.	V. Joannes Rymer. Regam ad Cœlum S.J.C. F.h.	V. Jacobus Ostrowicki Compend. Arithmet. Brosc. Non legit.	V. Daniel Gomolczinski Compend. Rhet. Corderi P. et F.h.	V. Martinus Ostrinski Dialectam Trapezun. P. et F.h.	V. Valentinus Cuirowic de Arte Poetica P. et F.h.
19	V. Remigius Bloński Compend. Euclid. P. et F.h.	V. Sebastianus Mauricius Arithmet. Lorican Non legit.		V. Matthias Rosvadowski Epitheni: Logicæ Masvicen: Lossii S.J.C. F.h.	Cursus.	V. Albertus Cieckowski Compend. Phys. Quintil. P. et F.h.
20	Rodg. Matthæus Clement cum V. Francisco Tokarski Actus extraord. absolverunt.	C.D. Hyacinthus Topacki Medicinam.	V. Nicolaus Czechowicz Compend. Meteorol. S.J.C. F.h.	V. Matthæus Sczyglowski de consenben: epist. Non legit	Cursus.	V. Nicolaus Szymanowski Compend. Physic. Non legit.

Disputationes et decisiones eorundem Venerabilium Baccalaureorum.

Classis 1ma.
V. Joan: Pechowic
V. Casimirus Olszowski
V. Mart: Ign: Frankowic
V. Joan: Wrzesinka
V. Basil: Plaskowski
V. Joan: Rymer.
V. Andr: Amadei

Classis 2da.
V. Alb: Gaszkowic
V. Remigius Bloński
V. Sebast: Wielogłowski
V. Joan: Mogilnicki
V. Jacobus Dumicius Nungesser
V. Sebast: Mauricius
V. Stanisl: Albach
V. Valent: Cuirowic

Classis 3tia
V. Raphael Artinski M.
V. Petrus Baczkowic
V. Jacobus Woszczkowic
V. Alex: Cwiklinski
V. Bon: Brzezowski Nuncius
V. Stanisl: Bazicki Nuncius
V. Alex: Cyrarowic
V. Jacobus Głowacki

Classis 4ta
V. Joan: Pawlikowic
V. Joan: Gomolczynski
V. Matthæus Clement
V. Casimirus Strasynski
V. Petrus Rodziszowic
V. Stanisl: Albach
V. Daniel Gomolczynski

V. Albert: Stachowski

Classis 5ta.
V. Franciscus Tokarski
V. Paulus Gareccius
Dominicus Cyrus Nungesser
V. Franciscus Rosenbowicz Nungesser.
V. Thomas Mogilnicki
V. Nicolaus Zorawicki N.I.
V. Martinus Olinski
V. Georgius Brzostowski

Classis 6ta.
V. Nicolaus Czechowicz
V. Andreas Moskiewicz
V. Antonius Starvek

V. Laurentius Glodkowski
V. Andreas Dzidowski
V. Stepsang Cwiklinski
V. Joannes Woszczyna.

Classis 7ma
V. Matthias Rosvadowski
V. Franciscus Remer
V. Andreas Sochanski
V. Albertus Cieckanowski

V. Martinus Dzikowic.
V. Matthias Sczyglowski
V. Thomas Skorkowski.

Anno 1670. Communicatione Actorum: Lectorum Rev. D. Alberti Zawacki V. I. Doctoris ad 27 m Decembris Ad M. Hieronimi à Zyphlis Waitowski, Collegii Mironi: Vulgo Chris, Baccalaurei pro Complendo biennio, Lectiones, Cathedras diem respec. infrascriptas profitenturi.

Hora	Maronis	Galeni.	Ptolomaei.	Platonis	Aristotelis	Socratis.
9.	V. Matthias Kozuchowski Baccal. Dat. Gorzy 1670 die 27 Dec.	V. Matth. Blasikowicz Cong. Orat. M. Hieron. à Zyphlis c. a. f.	V. Sh. Ignatius Cong. Ab. M. Alberti c. a. f.	V. Stan. Gideon Cong. Bibl. Collegii Varsaviensis c. a. f.	V. Alb. Sachowicz Cong. Abs. Lit. Cantor c. a. f.	V. D. Joseph Unierowski Cong. Scientiarum c. a. f.
10.	V. Martin Ignatius Bartkowicz Doctrinae de Scientiarum Principiis.	V. Andreas Lohanski Cong. Lib. Artium c. a. finivit	M. Andreas Vivorius Blanchianus Sedis Capitularis c. a. f.	M. Bartl. Ostrowski Lit. Humaniorum p. A. D. Rzewuski c. a. f.	Cursus A. D. Archabarii	V. D. Alb. Czechanowski Cong. Bibl. Jan. Chrzc. c. a. f.
11.	V. Stan. Albach Cong. Abs. Lit. Sedis Capitularis ord. D. Archid. Vilnensis.	A. D. Michalski Cursum Stat. Romam.	V. And. Jastrzembski a Stan. Kaunick Sedis Capitularis c. a. finivit.	V. Bartl. Albertrandi Cong. Lect. Generica. c. a. f.		V. Joach. Niedzwiecki Cong. Lib. S. Abs. Abr. c. a. f.
12.		V. Valer. Lampe Vilnensis Cong. Orat. ma Lib. Cap. c. a. f.		V. Jac. Malczewski de Cerno: Cursum c. a. ord. ad finium. & audiend.	V. Gl. Alb. Zawadzki Cong. Abs. Notarius c.	V. Nicolaus Abrahamowicz Cong. Annalid. Sanct. c. a. fi.
13.	V. Joach. Kasper Schaerd de Lemovicis l. d. c. a. finivit	V. Dom. Dzierzanowski de Cepla Sedis Lubov. Perpetuus c. a. f.	V. Joach. Jurczyc Cong. Lect. Scholion. c. a. f.	V. Stph. Cichlinski Cong. Sacrif. Cathedr. Sacrae Theologiae c. a. f.	M. Ignac. Jundzillowicz a Chrzanowice Sedis Capitularis c. a. Kaunen.	
14.	V. Casimirus Christophorus de Pignatelli Neapolitanus Portugalliae c. a. f.			V. Stph. Kazimirus Komorowski Archidiac. Vilnensis Cathedr. Sacrae Theologiae c. a. f.	V. D. Gaspar Cichowicz Hieronim. Schola Sal. Generalis Librar. c. a. f.	
15.	V. Nicol. Leonardi Cong. Abs. ad C. Nicolaum c. a. f.	V. Ab. Justinus Campus Cathedr. Sacrae Theologiae c. a. f.	A. D. Bronicus Gabinedna Andreae ord. Praed. Theologiae Lector c. a. f.	M. Basilius Ostrowski Linguarum Semitic. c.	Cursus	V. D. Daniel Gorczynski Astronom. Gen. Sacr. c. a. f.
16.	V. Stanisl. Blanchi ex V. Sac. Cathedr. Sedis Capitularis: c. a. finivit.	Cursus.		V. And. Kradecki Astronom. Librar. c. a. f.		V. Franc. Ostrinski Cong. Abs. Lit. Sacr. c. a. f.
17.	V. Albertus Casimirus Cong. Lib. Anim. c. a. f.	V. Joach. Al. Brzeski Semin. convictor. Cursum c. a. fi.	V. Stph. Petrinovicius Cong. Abs. Lit. Sacr. Cathedr. Theologiae Lector c. a. f.	V. Joach. Stalinski Cong. Lib. Cleric. c. a. f.		

Disparatores & Lectiones eorundem Venerabilis DD. Baccalaureorum ad sed patet in alterum.

Hoc semper Sacra Theol. Mich. Konybuth, periclitabat non tm de Regno sed de tota vita sua.
Dei auxilio superat nam quorundam Senatorum, ita Officialium. m. m. m.

Dolum.

§ ⁂ §

W. W. Disputantes et Decidentes

Classis 1ma.

V. D. Martinus Ignatius Frankowicz
Hieronim Stolski n. 4.
Raphaël Arkuszski n. 1.
Dominicus Cyprianowicz alter filius dict.
Thomas Mozdzicki n. 1.
Ladislaus Czechowicz
Andreas Wodkiewicz
Antonius Plaurki
Matthias Rozwadowski
Gregorius Beyer. n. 1.

II.a Andreas Sochanski
Albertus Siechanowski n. 1.
Danielus Plaskiewski
Sebastianus Mysliewicz
Ladislaus Zoranski
Stephanus Zaykowskowicz
Andreas Daleckowski n. II.
Martinus Dzikowski
Joannes Beyer n. III.
Andreas Wrzesky
Stanislaus Zdzienicki

III.a Albertus Cyrzanowicz
Stanislaus Gorayski Abbas
Daniel Gorayczynski
Martinus Olinski
Hieronim Dzierzanski
Stephanus Chrzklinski
Joannes Chrapczyc
Matthias Szczytowski
Valerius Lanckorowski
Casimirus Chrzanowicz n. II.

A. W.

Nobiles Ord. Bacc. Candidatores.

Disputent in Classe IV.

V. D. Matthias Abrahamowicz n. 1.
Gaspar Kmitowicz
Albertus Siechowski
Andreas Sachacy
Joseph Chrapowicki
Stanislaus Dobrzycki
Joannes Krzyzanowski
Stephanus Pstrokonski
Joannes Galicki.
Jacobus Malczewski.

Candidatores W. W. Bacc.

Mai 11. V. D. Joannes Gaspar Gorzanicz.
18. . . Jacobus Malczewski
Jun. 1. . . Joannes Galicki
8. . . Stephanus Pstrokonski
15. . . Joannes Krzyzanowski
22. . . Stanislaus Dobrzycki
29. . . Joseph Chrapowicki
Jul. 6. . . Andreas Sachacy
13. . . Albertus Siechowski
20. . . Gaspar Kmitowicz
27. . . Casimirus Chrzanowicz
Aug. 3. . . Joannes Chrzyzanowicz
31. . . Stephanus Chrzklinski
Valerius Lanckorowski
Sept. 7. . .
17. . . Georgius Chrzanowski.

Scholae Academiae Materiae Generalia gradu, à Lectoribus publicis Feliciter sub gubernio conflatae.



Anno Domini M.DC.LXX commutatione Hibernæ. Decanatu M. Nicolai Brosij Phiæ Doctoris Collegæ Maioris Astrologiæ & Geometriæ Ordinarij Professoris has lectiones infrascriptas pro complendo biennio tempore Quadragesimæ VV. DD. Baccalaurei Phiæ prælegebant. his in Lectorijs horis sequentibus.

Maronis.	Galeni.	Ptolemæi	Platonis	Aristotelis.	Socratis
12 V. Jacob. Durig Compend. Partium naturalium.		V. Stanislaus Mbach Compend Dial. Comenij Vol. in lectis ab Aud.	V. Joannes Wo. Seyna Compend. Dial. Sarisb. legit	V. Joan. Sondgyrski Compend. Dial. Zabarellæ legit.	
13 V. Edvard. VV. Franciscus Remer & Andreas Sochanski.	V. Josephus Wisniowski Compend. Lexicon Hebraicum legit finiuit	V. Albert. Skomorowic Sshavan Joannis de sacro Bosco.	V. Basilius Olpynski Sphæram legit	V. Matthias Brodzki. Compend. de Finis analyseos	V. Stephanus Tolyszowic Compend. Veteris Artis.
14 V. Jacob. Malgynski Phiæ Cornelij	V. Casimirus Wolfowic Comp. Dialect. Joannis Casarij	V. Ludovicus Biathowski Comp. Phiæ M. Alberti	Actus exhibuit VV. Albert. Ciechanowski Seraphin Bystrowski	V. Zacharias Jesmanowic 3. Instit. Suidini: Hyacinthus Abbatis	
15 V. Albertus Vrbankowic de Conscribendis Epistolis.		V. Albertus Stachowski Compend. Logicæ Mosicensis.	V. Stephanus Cichlinski Arith. Joannis Brosij		
17 V. Stanislaus Zbigneus Zbigneuski Compend. Materiarum.					
18 V. Barthol. Sarnowski Stonka de Tropis		V. Matthias Abrahamowicz Prægmatica Apollonij			
19	V. Joannes Barlicki Compend. Rhetoricæ Simonis Cauleri	VV. Stephanus Muszewic & Steph. Szyman Zbirowic Actus exhibuerunt.	V. Joannes Nicolaus Paszkowski Compend. Partitionis Oratoriarum.	VV. Carolus Gyranowic & Adam Zorawic Actus extraordinarios	V. Christophorus Krzyszkowski designata Lectio
20	Clarissimus D. Joachim Phiæ & Medicinæ Doctor.	V. Valentinus Lwynowic Compend. Rhetoricæ C. Herennij	V. Stanislaus Dobrzycki Comp. Rhetoricæ Adami Stejcensis.		V. Gaspar Zrzedzinowic Compend. Libri de Anima
21 V. Martinus Trawnic Comment. Ecclesiasticum.		Actus exhibuerunt VV. Andreas Amadey Daniel Sondgyrski & Adamus			

Disputationes et decisiones eorundem VV. DD. Baccalaureorum.

Classis prima.
V. Martinus Trbankowic.
V. Albertus Skomorowic.
V. Ludovicus Biathowski
V. Raphael Arzanski n. 11.
V. Josephus Sondgyrski
V. Joannes Balicki
V. Barthol. Stonka.
V. Zacharias Jesmanowic.

Classis secunda.
V. Stanislaus Strasynski
V. Matthias Rogalowski
V. Franciscus Remer.
V. Andreas Sochanski
V. Albertus Ciechanowski
V. Basilius Olpynski.
V. Matthias Brodzki.
V. Albertus Vrbankowic.

Classis tertia.
V. Sebastianus Muszewic.
V. Nicolaus Zorawic.
V. Stephanus Szymankowic.
V. Martinus Kochkowic.
V. Andreas Amadey.
V. Stanislaus Zbigneus.
V. Dominicus Dobrowski.

Classis quarta.
V. Stanislaus Cyranowic.
V. Jacobus Stowacki
V. Stanislaus Albach.
V. Daniel. Sondgyrski.
V. Georgius Bystrowski.
V. Stephanus Cichlinski
V. Joannes Wojsyna.
V. Valentinus Lwynowic.
V. Albertus Rathowski.
V. Gaspar Zrzedzinowic.
V. Albertus Bydkowski.

Classis quinta.
V. Casimirus Wolfowic.
V. Andreas Paszkowski.
V. Josephus Wisniowski.
V. Stanislaus Dobrzycki.
V. Joannes Nicolaus.
V. Stephanus Szymankowic.
V. Jacobus Mateyski.
V. Christophorus Krzyszkowski



Anno Domini 1671. in Decanatu Secundo M. Joannis Gostumiowski Collegæ Minoris Ordinarij Astronomiæ Professoris

Has Lectiones infrascriptas V. Artium et Philosophiæ Baccalaureis Dicta Canicularibus pro complendo biennio prælegebant.

Horæ	in Lectorio Galeni	Ptolomæi	Platonis	Aristotelis	Socratis	Mathematicorum	Disputationes ac Decisiones.
9		V. Mart. Jdzikowic Compend. Log. Mosurgn. 2. d. c. f. hr.	V. Bartol. Stonka Dialect. Cornelij Valer. 1. d. c. post. ejus	V. Alb. Vybankowic Progym. nas. Rp. Sedny 1. d. c. f. hr.		Vzch. Garonski R. Jet. Zeale S. 2. d. c. finiunt	1. Classis V. Joann. Gomolczyński, n. 1 V. Anton. Stawek n. 1.
10	V. Joan. Gomolczynski Phil. Soz. M. Alb. 1. d. c. f.	V. Joan. Kaczorowic Compuhi Eccl. 1. d. c. f.	V. Jac. S. Jessenowic Polonia Ovatorem 1. d. c. f.	V. Steph. Lwillsk. et Joann. Niezanski Acc. Extraor. 1. d. c. finiunt		V. Andr. Amadej Dialec. Jac. Gorsey 1. d. c. f.	V. Franc. Remer V. Joan. Kaczorowic V. Steph. Szymankowic n. 1. V. Martin. Dzikowic V. Carolg Cyranowic
11		V. Stan. Dobrzycki Dialec. Jos. Calasny 2. d. c. f.	V. Val. Lurynowic et Albertg Stachowski Acc. Extr. 1. d. c. f.	Cursus		V. Carol. Cyranowic Comp. Animæ 1. d. c. finiunt	Secunda Classis V. Stanis. Albach V. Pantel Gomolczyński V. Georg. Bystrowski V. Stephanus Cwikliński V. Joan. Wojczyna
12	Cursus	V. Joa. Juszemski Dialec. Jo. Damasc. 1. d. c. finiunt	V. Mic. S. Kaliszowski Lib. Primum capit 1. d. desit fol. def. Aug.	V. Mat. Abramowic Rhetor. ad C. Her. capit postea desit in fine		V. Casm. Wolfowic Hydrov. C. Lunij 2. d. c. f.	V. Valent. Lurynowic n. 1. V. Albertus Stachowski n. 1. Tertia Classis V. Casim. Wolfowic n. 1. V. Gasp. Rzudnerowic n. 1. V. Joseph. Abramowic n. 1.
13	V. Paul. Mroskowski de Comprob. Log. 1. d. c. f.	V. And. Mosckowic Avic. Smehi Joa. Brosey 2. d. c. f.	V. Daniel Gomuczynski Dialect. Jac. Cabart 2. d. c. f.			E. D. Martin. Andr. Chrzyckowic et Jo. Jezicki Acc. Extraor. 1. d. c. finiverunt	V. Joseph. Wisniowski V. Stanis. Dobrzycki V. Joan. Niezanski V. Steph. Foltynowic V. Jacob. Malczewski
17	V. Joa. Balicki Sphæra de S. Bosco	V. Gasp. Rudnerowic Rzetovic. Sim. Caulay 1. d. c. finiunt	V. Basil. Plaszczewski et Jo. Woszczyna Acc. Extraord. 1. d. c. f.	Cursus	V. Christopho Kuzykawski Avic. D. Summa Physy 1. d. c. f.	V. Georg. Bystrowski de mixt. Log. Porphiry 1. d. c. finiunt	Quarta Classis V. Joan. Balicki V. Barthol. Stonka V. Zachar. Jesnawowic V. Mathias Brocki V. Alberty Vybankowic V. Christop. Kuzykawski
18		Ex. D. Broscig Ord. Astrol. Professor Geometr. Practicam prælegit	V. Mat. S. Bro. Lubor. de Sor. Compend. 1. d. c. f.	E. D. Przewoski Ord. Lud. Heby. Rp. Professor Lingua Hebraica	V. Jos. Wisniowski, Dialectica Arist. 2. d. c. f.	V. Alb. Skumowic Avic. Smehram Logy 1. d. c. finiunt	Quinta Classis V. et R. Joa. Javonski n. 1. V. et R. Casm. Zdanowski V. Valentin. Bernacki V. Joan. Juszemski n. 1. V. Paul. Mysliborowski n. 1. V. Bonav. Kilianski n. 1. V. Blasius Malczewski n. 1. V. Mic. S. Kaliszowski V. Nicolaus Bavanowic n. 1.
19	Cursus	V. Joannes Malczewski Grammaticam Linacri 1. d. c. f.					

+

In Nomine Domini Amen

Anno Domini 1672 in Decanatu Quarto M. Francisci Przewoski P[S]S. et M. Doctoris Collegii Maioris Regy Linguæ Hebraicæ Ordinarij Professoris Commutatione hyemali tempore Quadragesimæ pro complendo biennio lectiones infra scriptas VV. Dni P[S]S. Baccalaurei prælegebant.

Galeni	Ptolomæi	Maronis	Aristotelis	Socratis	Platonis
12	V. Joannes Tu[r]chemski Dialectica Nicolai Mosc[h]enic. c. 8 Mar.		V. Blasius Maciejowski Compendium Libr. de anima 8 Mar. c. fin. 2 Aprilis.		V. Michael Kaliszowski Compendium Libr. Peterm. Arist. 9 Mart. c. fin. 2 Aprilis.
13 V. Gaspar Kruden[c]zowic Dialectica[m] Goscij. c. 9. Martij fin. 1ma Aprilis.	V. Josephus Wisniowski Æther ent[r]a ordinarios c. 10 Mar. fin. 2. Aprilis.	V. Christophorus Kalinowski Albern. c. 7 Martij. fin. 2 Aprilis.	Cursus.		V. Kilianus Wittenski Rhetoricam Hegesippi 9 Martij c. fin. 2. Aprilis.
14			V. Paulus Mroskowski Rhetoricam Simonis Caulery		
15			V. Valentinus Bernacki Aristotelis c. fin. 1 Aprilis.		
19	V. Jacobus Maleszewski Rhetoricam ad C. Herennium c. 7 Mar. fin. 2 Aprilis.	A R. Joannes Kalinowski cum P[S]. Paulo Worcinowski actus entrevenientes. Mar. fin. 1 Aprilis.	V. Albertus Drogosławski de Conservandis episcopis c. 7 Mar. fin. 1 Aprilis.	V. Casimirus Swierkowski Libros Elenchorum.	E D. Basilius Olszynski Gradum.
20	V. Bogislaus Lomnicki Rhetoricam Hermogenis c. 8 Mar. fin. 1 Aprilis.	V. Matthias Brzeski Computum Ecclesiasticum c. 8. Mar. fin. 1 Apr.			V. Joannes Zawadzki Antistrophas Joannis Brassey c. 9 Mar. fin. 1 Aprilis.
21				V. Joannes Kalinowski P[S]almum Boscoe c. 4 Mar. fin. 2 Aprilis.	

Ima Classis. Disputationes Eorundem VV. DD. Baccalaureorum

V. Martinus Frankowic n. 1.
V. Joannes Gomulczynski
V. Sebastianus Muszewic
V. Casimirus Wolfowic. n. 1.
V. Joannes Niedzielski
V. Paulus Mroskowski n. 2
V. Blasius Maciejowski
V. Franciscus Dobrzynski.

2da Classis

V. Albertus Skomorowic
V. Antonius Stanek n. 1
V. Blasius Plaskowski.
V. Casimirus Cranowic
V. Matthias Selwyrowski
V. Joannes Balicki

V. Joannes Jaroński [illegible].
V. Joannes Tuczempski.

3tia Classis

V. Raphael Skrzętuski
V. Andreas Sochanski
V. Daniel Gomulczynski n. 1
V. Albertus Petkowski n. 4
V. Josephus Wisniowski
V. Joannes Urbanowic n.
V. Michael Kaliszowski
V. Joannes Zawadzki.

4ta Classis.

V. Petrus Pradzewic
V. Andreas Moskiewic
V. Franciscus Remer. n. 1

V. Albertus Ciechanowski
V. Andreas Amadei
V. Albertus Stachowski
V. Stanislaus Dobrzycki
V. Nicolaus Barakowic.

3tia Classis.

V. Stephanus Symanko
V. Stanislaus Głowacki n. 1.
V. Georgius Bystrzonski
V. Stephanus Cwiklinski
V. Joannes Woszczyna
V. Jacobus Maleszewski
V. Christophorus Kalinowski
V. Casimirus Zawadzki
V. Albertus Drogosławski

4ta Classis

V. Joannes Kawnowski n. 1.
V. Casimirus Olszewski n. 1
V. Gaspar Krudenowic. n. 1.
V. Sacianus Szczanowic. n. 1.
V. Matthias Brzeski
V. Valentinus Bernacki n. 1
V. Kilianus Wittenski
V. Bogislaus Lomnicki n. 2
V. Franciscus Dobrzynski n. 1
V. Joan. Miedzyrzecki
V. Casimirus Swierkowski

In Nomine + Domini Amen

Anno Dñi 1612 in Decanatu M: Sebastiani Pavalicz. Collegij Minorum Ordinarii Eloquentiæ Professoris: S: R: M: Secretarii Commutatione actum tempore dierum Canicularium pro complendo Biennio Lectiones infra scriptas VV: DD: Philosophiæ Baccalaurei prælegebant.

	Caleni	Ptolomæi	Platonis	Aristotelis	Mavonis	Sowatis
9	V: D: Stanislaus Mazowski Compendium Dialectices Joannis Crellarii finiuit.	V. D: Andreas Wawrynkowic Physices Cursores cum Recapitulationibus finiuit.		Ex: D: Basilius Ostrowitski Godecz	V: D Matthias Broscki et Christophorus Kinszkowski Rhetor Extraordinarius finiuerunt.	
10	Cursus	V: D Jacobus Zawacz Kurnic Compendium Dialectices Goclenii finiuit.	V: D: Michael Kalinowski Compendium Phisices Alstedii finiuit.	Cursus		V: D: Martinus Bavankowic Quintilianum finiuit.
11			V: D: Christophorus Gembicki Ephemeridum de Anno Domini finiuit.			V D Joannes Milczewski Compendium libro rum de Anima finiuit.
12		V D: Valentinus Dziadkowski Compendium veteris Rhetoricæ finiuit.	V: D Joannes Ekart Compendium Libro rum Naturalium finiuit.			
13	V: D: Bogislaus Pomicki Compendium Arithmeticæ Joannis Broscii finiuit.				V: D: Stanislaus Osinkowic Quadrantis Linearis Compendium finiuit.	
11	Cursus	V: D: Casimirus Jaworzkowski Compendium Rhetoricæ ad Caussemium finiuit	V. D: Joannes Turobczewski Compendium Rhetoricæ Fimenti Cauleri finiuit	Ex: A: Franciscus Przerembski Logicam.	V: D: Joannes Drzewiecki de Compositione Epistolarum finiuit.	V: D: Casimirus Lojewski Compendium Arithmeticæ Piscatoris finiuit.
18	V: D: Joannes Zaimowicz Rhetoricæ Ecclesiasticæ finiuit.	V: D: Stanislaus Lalewic Propositiones Simonis Lubrani finiuit	V: D: Gregorius Lagowic Compendium Libro rum Rhetoricæ finiuit	Cursus	V: D Joannes Zoltowski Compendium Stereometriæ finiuit.	V: D Albertus Dworzyński Compendium Euclidis finiuerunt sed non perfecerunt.

Disputantium distributi Classes.

1ma Classis	2da Classis	3tia Classis	4ta Classis
Martinus Osikowic	Gaspar Kundzewicz n. 2	Matthias Broscki	Casimirus Maczewski
Matthias Szczytowski	Joannes Turobczewski	Christophorus Kinszowski	Bogislaus Pomicki
Joannes Zaiaczkowic	Jacobus Zaiaczkowic	Joannes Zoltowski	Michael Kalinowski
Casimirus Lojewski	Stanislaus Lalewic	Andreas Wawrzynkowic	Albertus Dworzyński
Martinus Bavankowic	Valentinus Dziadkowski	Gregorius Lagowic	Joannes Zoltowski
Christophorus Gembicki	Joannes Ekart	Balthasar Orlowski	Joannes Milczewski
Casimirus Zaiaczkowski	Stanislaus Osinkowic		Joannes Turobczewski

In Nomine Domini Amen.

Domini 1673 Com. hybernâ. in Decanatu M. Valentini Jöannis Mazurkowic Collegâ Maioris Canonici S. Annâ tempore Quadragesimali pro complendo biennio Lectiones infrascriptas VV. DD. Baccalaurei Phiae praelegebant.

Galeni	Ptolomaei	Platonis	Aristotelis	Socratis	Maronis
V. Adamus Sterkowski Resolutionem Gradnis pro Marcello accepit non legit	V. Casimirus Swierklinski Compendium Dialecticae Gorscii SM. Fht. N. 1.	V. Franciscus Rolinski Simonis Verepaei de Tropis Finiuit N. 1.	V. Gregorius Zagowicz Compendium Grammaticae Linacri Finiuit		V. Stanislaus Ozimkowic Compendium Logicae Moscicensis finiuit
V. Martinus Oslinski et V. Gaspar Krudnerowic Actus extraordinarios.	V. Jacobus Zaiąckowic Sphaeram de Sacro Bosco Finiuit.	V. Andreas Wawrzynkowic Compendium Paruorum Naturalium Finiuit.	V. Joannes Ekkart Compendium Suetonij Finiuit sed 4 d. capit.		V. Blasius Maczowski Compendium Phiae M. Alberti Finiuit
Cursus	V. Franciscus Kęnc Compendium Posteriorum Finiuit.	V. Joannes Zołwinski Compendium LL. de Anima Finiuit.	Cursus		
Gaspar Ciechanoski Enchiridion Epicteti Finiuit.		V. Martinus Ziachowicz accepit non legit.	E. D. Albertus Lesiewski et Albertus Staszewski pro toga Actus extraordina.		
V. Carolus Dziedzickowic de Conscribendis Epis. Finiuit.	V. Jöannes Zaiąckowic Dialecticam Caesarij Finiuit sed tardè Veniebat.				V. Christophorus Grzybowski Arithmeticam Joannis Brosij finiuit.
V. Albertus Aczewic Summulas Petri Hispani Finiuit.	V. Josephus Saskiewic de Arte Poetica. Finiuit.	V. Valentinus Działtynski Aphtony Progymnasmata accepit non legit.	E. D. Basilius Olszynski Graecae linguae Rudimenta.	V. D. Joannes Milczarski Arithmeticam Gemmae Frisij finiuit.	V. Joannes Wolski Compendium historiae Polonae finiuit N. 3.
V. D. Hyacinthus Zołocki in Medicinâ praelegebat.	V. D. Joannes Łoiowski Compend. Rhet. ad Herennium Finiuit.	V. Martinus Barankowic Rhet. Ecclesiasticam Finiuit.	Cursus	V. Albertus Dropczynski Compend. Rhet. Stęzicensis finiuit.	V. Christophorus Krzykawski Computum Ecclesiasticum finiuit
Cursus	V. Joannes Tuczemski et V. Joannes Zawacki Actus Extraordinarios.		E. Stanislaus Piątkowic et E. Thomas Skępski pro togâ Actus extraordin.		
V. D. Franciscus Rolinski in Medicinâ praelegebat.					

Disputantium Classes.

1ma Classis

V. Martinus Dzikowic N. 1.
V. Stanislaus Albach N. 1
V. Jöannes Zaiąckowic
V. Jacobus Zaiąckowic
V. Christophorus Grzybowski

2da Classis.

V. Martinus Oslinski
V. Matthias Brocki
V. Christophorus Krzykawski
V. Casimirus Łoiowski
V. Martinus Barankowic
V. Valentinus Działtynski.

3tia Classis

V. Jöannes Tuczemski semel non decidit.
V. Blasius Maczowski
V. Stanislaus Lalewicz non decidit semel.
V. Gregorius Zagowicz
V. Balthasar Dylowski N. 2

4ta Classis

V. Michäel Kaliszewski semel non decidit
V. Albertus Dropczynski
V. Jöannes Milczarski
V. Stanislaus Ozimkowic
V. Andreas Wawrzynkowic

5ta Classis

V. Jöannes Zawacki N. 1.
V. Casimirus Swierklinski N. 1. et decisionem semel.
V. Jöannes Zołwinski
V. Jöannes Ekkart
V. Franciscus Rolinski
V. Jöannes Wolski.

6ta Classis

V. Franciscus Kęnc
V. Carolus Dziedzickowic
V. Martinus Ziachowicz
V. Josephus Saskiewicz
V. Gaspar Ciechanowski
V. Albertus Aczewic
V. Adamus Sterkowski.

Praesidebat sequenti Comprimus V. Christophorus Grzybowski.

Finiuit Disputationes 1ma Classis.

In Nomine Domini Amen

Anno Dñi 1673 Commutatione Æstiua Decanatu M. Samuelis Kowalewski Phiæ et Medici Doctoris Coll: nōris. S Adalberti Præpti pr complendo Biennio Lectiones infra scripta VV. DD. Baccalaurei Phiæ præ-legebant.

Classes Disputantium

Prima

V Casimirus Straszijnski n. 1.
V Martinus Oslinski
V Joannes Zaiąckowicz
V Andreas Wawrzynkowicz I
V Carolus Dziedzickowicz
V Stanislaus Szpinek
V Stanislaus Golecki n 1
V Matthias Cedrowicz
V Joannes Skinderowicz II

Secunda

V Josephus Wisniowski
V Christophorus Krzykawski
V Joannes Milczarski
V Szaskiewicz
V Jacobus Zaiączkowicz
V Gregorius Zagowicz n 1
V Albertus Aczewicz n 1
V Albertus Szakowicz
V Ludovicus Walkowicz
V Albertus Topinski n 1
V Martinus Baczynski
V Joannes Ekarth n 1
V Balthasar Dylowski n 1

Tertia

V Matthias Brocki n 1
V Blasius Maczewski
V Casimirus Zoiewski n 1
V Martinus Barankowicz I
V Franciscus Rolinski n 1
V Martinus Ziachowicz
V Adamus Styrkowski
V Matthias Zychowicz
V Martinus Plosinski
V Paulus Roszkowicz n 1
V Lucas Dolebinski
V Joannes Zawadzki

Quarta

V Casimirus Swierklinski
V Simon Sierzynski
V Christophorus Grzybowski I
V Joannes Wolski n II
V Josephus Szaskowicz n 1
V Joannes Mandecki
V Christophorus Rogozynski II
V Martinus Gaiecki

Quinta

V Joannes Zolwinski
V Franciscus Ozimkowicz
V Franciscus Kenc n II
V Gaspar Ciechanowski
V Joannes Sitkowski n 1
V Stanislaus Jurkiewicz
V Martinus Slowikowski n II

	MAROIS	GALENI	PTOLOM	PLATON	ARLIS	SOCRATIS
9	V. Casimirus Zoiewski cum V Alberto Topinski Actus Extraordinarios 1 d c	V Franciscus Rolinski Rhetoricam Ecclesiasticam 1 d c Finiuit	V Joannes Mandecki Tractatum de Terminis Philosophicis 1 d c Finiuit	E.D. Basilius Olszynski Coll nōx Græcam 1 d c	V Joannes Tuczembski Compendium Phiæ M Albr 1 d c Finiuit	V Joannes Zawadzki Dialecticam Jacobi Gorscij 1 d c Finiuit
10			V Josephus Wisniowski Sphæram de Sacro Bosco 2 d c Finiuit	V Simon Sierzynski Computum Ecclesiasticum 2 d c Finiuit		V Gregorius Zagowicz Compendium Lib de Anima 1 d c Finiuit
11		E D Ambrosius Szalewicz Actus Extraordinarios 2 d c Finiuit	V Gaspar Ciechanowski Progymnasmata Aphtonij 2 d c Finiuit	V Mathias Zychowicz Compendium libr Priorum 2 d c Finiuit	Clarm Dnus Franciscus Przewoski Hebraicam 2 d c Finiuit	V Albertus Sakowicz Dialecticam Joannis Cesarij 1 d c Finiuit
12	V Balthasar Dylowski Verepæum de Conscribendis Epistolis 1 d c	V Joannes Sitkowski Summulas Petri Hyspani 1 d c Finiuit	V Joan et Jacobus Zaiąckowicz Actus Extraordinarios 2 d c Utrq Finiuerunt	V Martinus Slowikowski Compendium Metaphysicæ 1 d c Finiuit		V Martinus Gaiecki Præceptiones Macropedij de Comparanda Eloquentia 1 d c Finiuit
13	V Stanislaus Ozimkowicz Arithmeticam Gemmæ Frisij 1 d c Finiuit	V Christophorus Rogozynski Compendium Rhetoricæ Valerij Ultraiectini 2 d c Finiuit	V Mathias Cedrowicz Arithmeticam Adriani Metij 1 d c Finiuit			
16	V Joannes Milczarski Rhetoricam Hermogenis 1 d c Finiuit	V Joannes Dziedzickowicz Rhetoricam Stericensis 1 d c Finiuit	V Ludovicus Walkowicz Hystoriam Kadlubkonis Polonam 1 d c Finiuit		V Martinus Plosinski Definitiones et Divisiones Logicæ et Physicæ 1 d c Finiuit	
17	V Martinus Oslinski Arithmeticam Joannis Broscij 1 d c Finiuit	V Stanislaus Jurkiewicz Explicationem Primæ orationis in Verrem 1 d c Finiuit	V Andreas Wawrzynkowic Compendium Rhetoricæ ad Herent 1 d c Finiuit	V Joannes Wolski Verepæum de Tropis et Figuris 1 d c Finiuit	V Paulus Rozkiewicz Hystoriam de Bello Jugurtino 1 d c Finiuit	V V Casimirus Swierklinski et Joannes Zolwinski Actus Extraordinarios 1 d c Finiuerunt
18	V Stanislaus Golecki Compendium Geographiæ Petri Appiani 2 d c Finiuit	V Albertus Aczewicz Grammaticam Linacri 2 d c Finiuit	Clarm Nicolaus Broscius Geometriam Practicam 1 d c		V Casimirus Straszynski et V. Blasius Maczewski Actus Extraor 1 d c Finiuerunt	
19			V Franciscus Kencz Enchiridion Epicteti non legit ob defectum Auditorum			

In Nomine Domini Amen.

Anno Domini 1673 in Decanatu tertio M. Nicolai Brosij Philosophiæ Doctoris Collegæ Maioris Astrologiæ et Geometriæ Ordinarij Professoris S.R.M. Secretarij et Geometræ Commutatione hyemali tempore Quadragesimæ pro complendo biennio Lectionem infra Scriptas VV. DD. Phi. Baccalaurei prælegebat

Hora.	Galeni	Ptolemæi	Platonis	Aristotelis	Socratis.	Maronis.
13.	V. Martinus Piachowic Dialectica Joannis Cæsarij i.d.c. finiunt	V. Paulus Roskowic Cl. gen. Poster. Aristotelis.	VV. Joannes Kantius Gregorio Zagowic Actuarius extraordinarios.	V. Bartholomæus Krayowic Súmulas Logicales Patris Hispani	VV. Casimirus Sakowic et Martino Stowikowski Actus extraordinarios.	V. Christophorus Roggiński Dialect. Jacobi Sorberij.
14.	V. Ludovicus Wathowic Cl. gen. Phil. M. Alberti i.d.c. finiunt.	V. Stanislaus Zaczyński Cl. gen. Veteris Artis.	V. Paulus Zontakowic Cl. gen. Kreta Anima i.d.c. et defactus Aud. in finiunt	V. Albertus Topiński Dialectica Cornelij Valerij Ultraiect.	V. Josephus Sakowic Compi. Phil. M. Alberti.	V. Joannes Mandecki Sphæra de Sacro Busto.
15.		V. Stanislaus Spinek Doctrina de Usu Globorum		V. Joannes Koskowic Rhet. Ecclesiasticam.		V. Benedictus Wilczek Cl. gen. Kk. Prior Aristotelis.
16.		V. Bartholomæus Krayowic Súmulas Logicales.				V. Carolus Dziechowic Arithmeticam Joannis Brosij
17.	V. Benedictus Kawalgowski Rhet. Hermogenis i.d.c. finiunt.					
18.			Excel. D. Bastius Osz. yński Coll. Minor Cracam			
19.	V. Jacobus Stodkowski Grämat. Thomæ Linacri	V. Martinus Ptosiński Artib. Series Disij	V. Mathias Dychowic Rhet. Simonis Cauleri.	V. Sebastianus Lorencowski Tropos et Schemata Veretani.	V. Christophorus Lubstowski Partitiones Oratorias Ciceronis.	
20.	Clariss. D. Hyacinthus Zolachi Anatomiam.	EE. DD. Remigius Sussycki et Casimirus Wodzowic Actus extraordinarios.	V. Stanislaus Sdecki Rhet. Stycens.	V. Jacobus Zarzecki Actorij Progymnasmata.	V. Mathias Balsor de Scribendis Epistolis.	Kaspar Ciechanowski Computum Ecclesiasticum
21.	V. Albertus Kozanowic Cl. Lib. Elenchorum.		V. Joannes Sthowski Rhet. Cornelij Valerij Ultraiectini	V. Martinus Baczyński Institutiones Oratorias.		V. Thomas Stokowiecki Rhetorica ad Herennium

Classes Disputantium.

A

Prima.

V. Albertus Sotyskowic n.3.
V. Martinus Orlinski
V. Albertus Szymanowski n.3.
V. Christophorus Szyszowski n.2.
V. Joannes Ekart.
V. Stanislaus Ozimkowic n.3.
V. Stanislaus Spinek.
V. Ludovicus Wathowic.
V. Paulus Roskowic n.2.
V. Thomas Stokowiecki

Secunda

V. Mathias Brocki
V. Christophorus Szyszowski
V. Andreas Wawrzyńkowic n.2.
V. Albertus Sakowic.
V. Mathias Dychowic.
V. Joannes Mandecki
V. Christophorus Roggiński
V. Stanislaus Sitkowski n.3.
V. Benedictus Wilczek

Tertia.

V. Albertus Zoturinski.
V. Gregorius Zagowic.
V. Albertus Aczenic.
V. Albertus Topinski
V. Paulus Zontakowic.
V. Mathias Cedrowic.
V. Martinus Gaiecki.
V. Sebastianus Lorencowski.
V. Benedictus Kawalgowski
V. Jacobus Zarzecki.

Quarta.

V. Joannes Zaigeskowic.
V. Jacobus Zaigeskowic.
V. Josephus Jaskowic
V. Kaspar Ciechanowsk.
V. Stanislaus Gdecki
V. Joannes Ptosinski
V. Mathias Balsor.
V. Albertus Kozanowsk.
V. Petrus Zuzynski
V. Albertus Retynski
V. Dominicus Madterni.
V. Bartholomæus Krayowic.

Quinta.

V. Martinus Ziachowic.
V. Baltasar Dylowski.
V. Carolus Dziechowic.
V. Stanislaus Jurkowic n.2.
V. Martinus Stowikowski.
V. Jacobus Stodkowski n.2.
V. Christophorus Wesolowski n.2.
V. Martinus Baczynski n.1.
V. Joannes Koskowic n.1.

Prima finiunt tota inuicem Lect. Sit Lebit V. Albertus Topinski.

A. D. 1674.

Commutatione æstivâ in Decanatu

M. GREGORII OCHABOWICZ ROBCICEN. Collegæ Min.

infra scripti VV. Art. & Phiæ Baccalaurei pro complendo juxta juramentum biennio Labores sic absolvebant.

Lectiones diebus Canicularibus legebant isti in

Lectorio	Aristot.	Socratis	Maronis	Galeni	Ptolomæi	Platonis
Hora 9	V. Benedictus Kawalczowski Compendium Veteris Artis. ob defectum Aud.ii legit			V. Martinus Bachynski Compendium Dialectica Jacobi Gorscii i.d.c. 9. Aug finivit	V. Thomas Stokowiecki Compendium Dialectice Mo Saicæ. i.d.c. 9. Aug. finivit	E.D. Basilius olßynski Coll. Min. Cracæ legit
10	E.D. Sebastianus Tarabicz Cursum Philosophicum		V. Martinus Ploßinski Speciem Joannis de Sacro Bosco. i.d.c. 9. Aug.f.	V. Matthias Zychowic Phiæ M. Alb. Corpeq i.d.c. 9. Aug.f.	V. Joan. Gorecki Compend. Posterior. Artis i.d.c.	
11	V. Christophorus Wesotowski Compend. Dial. Joan. Casarii. i.d.c. 9. Aug.f.	V. Albertus Kuretkowic Art.m. Logic i.d.c. 8. Aug.f.		Actus Extraordinarios regerunt V. Franciscus Kgc et V. Martinus Ziadowic s. et 9. Aug. fin.		
12				Cursum Phiæum legit R.et R.D. Valent. Mazurkowic Collega Major		
13				V. Matthias Balsor. Art.m. Joan. Brosii. i.d.c 9. Aug. f.		
17	Cursy Philosophicy	V. Paulus Wotecki Compeq Elen Sor. Artis. i.d.c. 8. Aug. f.	V. Joan. Nostkowic De Copia Verborum Simonis Verepæi i.d.c. 7. Aug.f.	E.D. Joan. Turczynski Musicam Simonis Starowolscii	V. Stan. Gotecki Compendium Ecclesiasticum. i.d.c 9. Aug. f.	V. Sebast. Lorenczowski Rhet. a Cl. Heren. i.d.c. 8. Aug. f.
18			V. Paulus Zontakowic Compend. Rhetoricæ Simonis Cauleriī i.d.c. 8. Aug.f.	V. Ludovicus Watkowic Art.m Semma Fisi i.d.c. 8. Aug. f.	V. Jacobus Glinski De Conscribendis Epistolis Simonis Verepæi. i.d.c. 4. Aug. f.	
19	V. Jacobus Zawecki Rhetoricam Ecclesiasticam. i.d.c. 8. Aug. f.			Cursus Phiæus		
20	Exercitia Physica Decanq legit et finivit 12. 7bris M. Gregorius Ochabowicz manu propria					

Oppugnabant & Decidebant Quæstiones eo ordine

In 1ma Classe.

V. Blasius Mazowski n. opp. 2. decid. 1.
V. Stanislaq Golecki. n. opp. 3. decid. 1
V. Martinus Ploßinski. Semper
V. Matthias Balsor n. opp. 1.
V. Sebastianq Lorenczowski Semper
V. Joannes Noskowicz n. opp. 2.
V. Paulus Wotecki n. opp. 1.

In 2da Classe.

V. Franciscus Kgc. n. 3.
V. Joannes Sitkowski n. 4
V. Christophorus Wesotowski n. 2.
V. Benedictus Kawalczowski Semper
V. Thomas Stokowicki nunqm.
V. Jacobus Glinski n. 3.
V. Joannes Gorecki n. 2.

In 3tia Classe

V. Carolus Dziedzickowic Semper
V. Ludovicus Watkowic Semper
V. Albertus Topinski n. 2.
V. Jacobus Zawecki n. 3.
V. Stanislaus Zuzynski n. 1.
V. Casimirus Grodzicki Semper
V. Albertus Kuretkowic Semper

In 4ta Classe

V. Martinus Ziadowic n. 1. ob infirmitatem
V. Josephus Saßkiewic n. 3.
V. Matthias Zychowic Semper
V. Martinus Bachynski Semper
V. Paulus Zontakowic Semper
V. Bartholomæq Krauzowic n. 4.
V. Cantius Kuczarkowic nec Præsidebat requisitus, nec decidebat nec oppugnabat Vnqm etsi professus
V. Alexius Miroßowic n. 2.
V. Stanislaus Wadowski n. 1.

Præsidebant autem isti sequentes

V. Albertus Topinski.	6ta Mai
V. Stanislaus Wadowski	20 Mai
V. Albertus Kuretkowic	27 Mai
V. Joannes Gorecki . . .	3. Junii
V. Paulus Wotecki	10 Junii
V. Alexius Miroßowic . .	17 Junii
V. Casimirus Grodzicki	24 Junii
V. Jacobus Glinski . . .	1 Julii
V. Thomas Stokowicki	8 Julii
V. Joannes Noskowic . .	15 Julii
V. Bartholomæq Krauzowic	22. Julii
V. Stanislaus Zuzynski . .	29 Julii
V. Sebastianus Lorenczowski	5. Augusti
V. Paulus Zontakowic	26 Aug.
V. Benedict Kawalczowski	2. Septembris
V. Jacobus Zawecki	9 Septembr.
V. Christophorus Wesotowski	16 Septembr.

NB Prima classis finivit Disputationes. Præsidebit V. Joan. Sitkowski ex eminenq ejus ordine de legr V. Matthias Balsor: aut ii qui non præsidebant S. V. Chaßnicki Kuczarkowic et Gotkowski aut ultimus ex non vitæ Promotis



Scripti VV. Artium & Phiæ Baccalaurei, pro complendo iuxta iuramentum nio Labores. hoc ordine absoluebant.

Hor	Aristotelis.	Socratis.	Mavonis	Galeni.	Ptolomæi.	Platonis
9	D. D. Lucas Zelenski de regum ordine Comen Copia c. n. f.		D. D. Casimiry Grodzicki Compendium Dialectices ad Imperatum 2d. c. f. 9 Augusti	D. D. Martiny Baranowski Compendium Dialectices Jandy Cathedrantium 7 Augusti	D. D. Alberty Ochowski de Arte Rhetorica non finiunt	Decretis Diuis Basilius Olszynski Coll. Min. Græcae Legit
10	D. D. Casimiry Grudzinski Compend. Libri Dectma 9 Augusti finiunt		D. D. Gauly Wotczynski Logicæ Magistrandis Compendium finiunt 9 Augusti	Cursus	D. D. Andreas Chmielnicki Ordinis Ordinum non finiunt Compendium Dialectices Jacobi Gorscij 8 Augusti finiunt	D. D. Joannes Mieszczanski Compendium M. Alberti Gilicz recitando 8 Augusti finiunt
11	Cursus	D. D. Jacobus Grajalicius Compendium Galeni Artis finiunt 9 Augusti	D. D. Albertus Kuniethowic Cornelii Clauectini Compendium Dialectices finiunt	D. D. Albertus Rozycz Actus Examinandorum Legendo finiunt 8 Augusti	D. D. Nanus Lucas Gnieznensis Compendium Rhetoricæ non finiunt	D. D. Joannes Kmita Sikorski Joannis de Sacro Bosco 8 Aug. finiunt
12	D. D. Joannes Kaczkowic Actus Examinandorum cum Alberto Trzinski finiunt hora vndecima Sed f. c.	D. D. Albertus Wolski Historicam Colonam c. finiunt 9 Augusti	D. D. Bartholomæus Kruszowic Ricardi Simonis Paulen accepit sed non legit nec finiuit.			D. D. Adalbertus Jacobi Zolarowski ad D. D. Matthæi Cialkowski Actus Examinandorum 8 Augusti finiunt.
13	D. D. Joannes Zabkowic Grammaticam Liaueri Sed f. c.			D. D. Joannes Cornelski de Consistendo Cælis. f. c.		
14	Cursus	D. D. Andreas Wodzglawski Compendium Eleuchorii f. c.	D. D. Franciscy Krosnensis Computum Ecclesiasticum c. n. f.	Cursus	D. D. Benedicty Januslauiensis Arithmeticæ Gemmæ Phrysij 8 Augusti finiunt per alium	D. D. Joannes Kochowic Compendium Mri Adami Koney Decurionis Agit 8 Augusti finiunt
15	D. D. Andreas Iwanczkowic Actus Examinandorum cum D. D. Mathia Gallofort f. c.	D. D. Michael Bochenski Catechismi Ortonis Cc. l. d. c. finiunt 7 Augusti	D. D. Joannes Lucianski de Consistendo Cælis l. d. c. 8 Augusti finiunt	D. D. Francisc Myrzinski Physices Rhetoricæ capit sed non finiunt	C. D. Nicolaus Cracouiensis Geometriam Legit	D. Gauly Lanckorowic cum D. D. Lebensiano Comorowski Actus Examinandorum sub quo finiunt Coronantur
16			D. D. Albertus Gnieznensis Traditatem Orationum Quinquecapita Cc. de Inuentione ex Lib. suis capit 7 Augusti finiunt			
17	D. D. D. D. Basilius Olszynski Coll. Min. Decanus Artistic. Facultatis Renunciat Chori Lib. Dni Lectori Legit					



DECANATV IN M. BASILII OLSZYNSKI.

Infra Scripti V.V. Artium et Ph. Baccal: pro complendo biennio Phis. D. Coll. Minoris et Ordinarij Linguæ Græcæ Professoris. hoc ordine absolvebant. DISPVTATIONES

Classis 1ma

V.D. Joannes Milczewski neglex disput. 1
V.D. Mavricius Ziachowic neglex disput 2
V.D. Ludovicus Wathowic semper
V.D. Benedictus Kawalczewski disput semper
V.D. Caulus Wolecki disput semper
V.D. Stanislaus Krzesta wski disput negl. 1
V.D. Michael Bochenski disputant semper
V.D. Lucas Zelenski neglex disput 1.
V.D. Andreas Wreglawski neglex disput. 1

Classis 2da

V.D. Andreas Wrawrzynkowic disputa unt semper
V.D. Ignatius Szaszkiewic senel disputant negl. 4.
V.D. Albertus Topinski disput semper
V.D. Joannes Noskowic negl. disput. 2
V.D. Joannes Gorecki nunquam disput.
V.D. Joannes Lurzynski negl. disput 2
V.D. Franciscus Mlynarski disput semper
V.D. Joannes Krzesz negl. disput 1
V.D. Albertus Wolski disput semper

Classis 3tia

V.D. Franciscus Kenc nondisput 3
V.D. Adamus Styrkowski semper
V.D. Matthias Balfor semper
V.D. Andreas Chaznicki negl 3
V.D. Albertus Kurcthonic
V.D. Stanislaus Cawtowski nunquam
V.D. Franciscus Kotaerkowic nunquam
V.D. Albertus Chalupczewski negl. 1
V.D. Turynski semper
V.D. Bartholomæus Krauzowic negl. 3

Classis 4ta

V.D. Carolus Dziedzicowic semper
V.D. Stanislaus Gotecki n. 2
V.D. Sebastianus Lowenczowski semper
V.D. Casimirus Goodzicki semper
V.D. Albertus Ochowski semper
V.D. Casimirus Bielecki semper
V.D. Joannes Zatowski n. 1
V.D. Jacobus Grzybicki n. 1
V.D. Caulus Zonkschieni n. 1

Decisiones Quæstionum

Mavricius Ziachowic
Ignatius Szaszkiewic
Adamus Styrkowski
Stanislaus Gotecki non decidebant 1
Joannes Gorecki
Albertus Kurcthonic nunquam decidebant
Similiter Stanislaus Cawtowski
Franciscus Kotaerkowic nunquam
Bartholomæus Krauzowic negl. 3.
Caulus Zonkschieni non decidebant 1

Actus Graduum absolvement hoc Ordine:

In primis

V.D. Michal Bochenski 12 Maij
V.D. Albertus Wolski 19 Maij
V.D. Andreas Wreglinski 26 Maij
V.D. Jacobus Grzybicki 9na Junij
V.D. Albertus Chatuszewski 16 Junij
V.D. Joannes Krzesz 23 Junij
V.D. Lucas Zelenski 30 Junij
V.D. Joannes Gorbelski 7ma July
V.D. Franciscus Mlynarski 14 July
V.D. Casimirus Bielecki 21 July
V.D. Joannes Lurzynski 28 July
V.D. Stanislaus Krzestawski 4ta Augusti
V.D. Albertus Ochowski 11ma 7bris
V.D. Franciscus Gotecki 18va 7bris
V.D. Casimirus Goodzicki 15 7bris

Non Quæ debantur Licentiatos ordinarios Quorum nomina sunt

Zatowski, Kotaerkowic, Krauzowic, Cawtowski, Chalupczewski, Katuszewski, Krakowski, Kurcthonic, Gorecki, Mierzchowski, Turynski, Actum Cracoviæ.

Michael Bochenski sponte accepit has Commutatoriales

A. D. 1675. & 1676. Commut. hibernâ.

In Decanatu 2do.

M. GREGORII OCHABOWICZ Robcicensis

Phiæ Doctoris ejusdemq in Academia Cracovien. Regii Professoris et Majoris Collegii Præpositi infra scripti VV. Artium et Phiæ Baccalaurei, pro complendo juxta juramentum biennio, Labores sic absolvebant.

Lectiones tempore Quadragesimæ legebant in

orio	Aristotelis	Socratis	Maronis	Galeni	Ptolomæi	Platonis
râ 2	V. Casimirus Bielecki Compend. Logicæ Mosciæn. 2. d. c. 24. Mart. finivit		V. Balthasar Zarski Geographiam Anton. Magini 1. d. c. 21. Mart. f.	V. Ludovicus Watkowie Compend. Dialecticæ Cæsarii 1. d. c. 21. Mart. f.		
3				V. Albertus Ochowski Compend. Phiæ M. Alberti. 1. d. c. 24. Martii f.		E. D. Basilius Olszynski Coll. Nor. Linguam Græcam
4	Cursus Philosophicus			Cursus Philosophicus		V. Casimirus Zajewski et V. Casimirus Grodzicki Actus Extraordinarios 21. Mart. f.
5	Actus Extraordinarios pro Toga C. D. Wosinski M. D. Consul Crac. pro E. D. Wojewodzki, et E. D. Psojecki pro se f. 21. Martii		V. Carolus Dziedziczkowie Sphæram Joan. de S. Bosco 1. d. c. 21. Mart. finivit		V. Paulus Wotecki et Jacobus Glinski Actus Extraordinarios 21. Mart. f.	
9	V. Joan. Lurzynski Arithm. Brosii 1. d. c. 21. Mart. f.	V. Albertus Topinski Computum Ecclesiasticum 1. d. c. 24. Mar. finivit	V. Michaël Bochenski Rhet. ad C. Heren. 1. d. c. 21. Mart. fin.	Cursum Phicum R. D. Przewoski		R. D. Przewoski Hebraicam per E. D. Wojewodzki
0	Cursum E. D. Taralicze		V. Franciscus Mlyniarski Rhet. Sim. Cauleri 1. d. c.	C. D. Hiacynthus Łopacki Consul Cr. Medicinam	V. Joannes Milczarski Arithm. Gem. Frisii 1. d. c. 23. Mar. finivit	V. Sebastianus Lorenczowski Rhetor. Ecclesiam 1. d. c. 21. Mart. f.
1	E. D. Joan. Tuczepski Cantum Gregorianum			C. D. Wosinski Consul. Crac. Medicinam		V. Albertus Bratuszowski Praxes Oratorias. 1. d. c. 21. Mart. finivit
2	V. Joseph Saszkiewic et Barth. Krauzowic Actus Extraordinarios 1. d. c. 20. Mart. f.			C. D. Słowakowicz Medicinam.		

Disputabant eo Ordine

in 1.a Classe.

V. Joannes Milczarski n. opp. 3. decid. 1.
V. Albertus Topinski opp. et decid. semper.
V. Stanislaus Krzesławski n. opp. 2. decid. 1.
V. Joannes Krzesz n. opp. 2. decid. 1.
V. Balthasar Zarski opp. et decid. semper
V. Joseph Czachowski n. opp. 3. decid. 2.
V. Andreas Węglinski n. opp. 3. decid. 1.

in 2.a Classe.

V. Andreas Wawrzynkowic n. opp. 1. decid. semp.
V. Sebastianus Lorenczowski opp. et decid. semper
V. Casimirus Bielecki opp. semper. decid. n. 1.
V. Albertus Bratuszowski n. opp. 1. decid. semper
V. Joannes Jarosławski n. opp. 2. decid. 1.
V. Joannes Pankowski opp. et decid. semper
V. Albertus Wolski n. opp. 2. decid. 1.

in 3.a Classe

V. Franciscus Kęc opp. et decidebat semper
V. Bartholomeus Krauzowic nec opp. nec decid. unquam
V. Michaël Bochenski opp. et decid. semper
V. Jacobus Greglicius discessit.
V. Matthæus Kostrzycki opp. semper sed numquam decid.
V. Paulus Wotecki n. opp. 2. decid. 1.
V. Lucas Zelenski n. opp. 2. decid. nunquam

in 4.a Classe.

V. Ludovicus Watkowic n. opp. 2. decid. semper
V. Albertus Ochowski opp. et decid. semper.
V. Franciscus Mlyniarski opp. et decid. semper
V. Joannes Kawalczowski nec opp. nec decid.
V. Joannes Stefanski n. opp. 1. decid. 2.
V. Joannes Lurzynski n. opp. 1. decid. semper
V. Casimirus Grodzicki n. opp. 1. decid. 1.

Præsidebant isti

V. Michaël Bochenski
V. Joannes Pankowski
V. Josephus Czachowski
V. Joannes Stefanski
V. Matthæus Kostrzycki
V. Joannes Jarosławski
V. Joannes Kawalczowski
V. Albertus Wolski
V. Franciscus Mlyniarski
V. Albertus Bratuszowski
V. Joannes Krzesz
V. Casimirus Bielecki
V. Stanislaus Krzesławski
V. Joannes Lurzynski
V. Albertus Ochowski
V. Paulus Wotecki
V. Balthasar Zarski

Sequenti Commutatione primus Præsidebit V. Casimirus Grodzicki accepit Actum die h. 21. Martii Anno Domini 1676.

M. G. O. mpp.

In Nomine Domini Amen



Anno Jubilæi Magni 1676to Commutatione Æstiuâ. Decanatu M. Andreæ Franciſci Krowicki Działoßyccenſis Philoſophiæ Doctoris et Profeſſoris Collegæ Minoris, pro complendo Biennio Lectiones infra ſcriptas VV. DD Artium et Philoſophiæ Baccalaurei prælegebant

Lectorio / Hora	Aristotelis	Socratis	Maronis	Galeni	Ptolomæi	Platonis	DISPVTABANT EO. ORDINE
9	Actus Extraordinarios V. Nemo cum [illegible] abſolverunt Actus promovebo		V. Stanislaus Lojaſzewski Dialecticam Jacobi Gorſcii v. d. c.		V. Joannes Stefanski de Syllogiſmo la Communi Objecit. et defecit.	S. D. Cæſius Offyn Ski Grammaticam et Proſodiam	Classis 1ma V. Joannes Milczar Ski n. I V. Albertus Bobrowski semper V. Stanislaus Orzeszkowski n. II V. Albertus Wolski n. I V. Thomas Skarzewski n. II V. Joannes Kreſa n. III Jeſuita
10	V. Stanislaus Koſtkowski Valerianam Joannis Pisani	V. Balthaſar Sarzyński Compendium Eccleſiaſticum finiuit	V. Albertus Comes Bnin. Palatinus Alberti v. d. c. m. p.	C. D. Chriſtophorus Curski Ptolemæum.	S. D. D. Stokowski cum D. Gabriele Jasiński pro Sega abſolverunt	V. Joannes Kreſa Carmina Horatii v. c. li	
11	S. D. D. Stanisl. Lubieński cum Joanne Morſtinio Actus Magnæ non ſtatim abſolvemus.	V. Petrus Borowski de Sphæra Mundi abſolvit.	V. Adamus Lachowski Georgium de Boſco.	V. Thomas Dumański Longitudinis Civitatensis	V. Andreas Chrzanowski Ptolemæi Geographiæ finiuit.	V. Joannes White Scotus Cochlearis Horæ finiuit	Classis Secunda V. Christophorus Rene. n. II V. Jacobus Chłopski n. II. V. Joannes Szczyniarski V. Balthaſar Gałaski n. II V. Adamus Kaczkowski n. I V. Stanislaus Olszowski n. I V. Franciſcus Wolecki n. I V. Albertus Bratuſzewski n. I
12	S. D. Carolus Wojniewski Curſum Philoſophicum						
16							Classis 3tia V. Lucas Olechowic n. I V. Valerianus Golecki V. Franciſcus Kotkowic n. II V. Joannes Stefanski n. III V. Thomas Dumański n. II V. Stanislaus Białoszyński V. Andreas Korgiewski Sen
17	V. Lucas Jeleński Rhetoricam non legit	V. Thomas Manieczki Rhetoricam Eccleſiaſticam non	C. D. Sebaſtianus Claraticz Rhetoricam	C. D. Chriſtophorus Curski Curſum.	V. Joannes Moſzkowski Arithmeticam Joannis	V. Jacobus Chłopski Rhetoricam Hieronimi v. d. c. finiuit	
18	S. Joannes Pelczyński Lanckmeronianum			V. Ludovicus Grelowski Pelczyński Actus Extraordinarios	V. Joannes Szydłowski Grammaticam Linaeri v. d. m. p.		Classis 4ta V. Andreas Bochan Ski V. Josephus Grochowski V. Joannes Witowski n. I V. Petrus Ptaszyński n. I V. Stanislaus Matkowski
19	Exercitia Regentis ad Feſtum S. Laurentii fecit						Præſidebit V. Joſephus [illegible] Sapſzewic

ANNO DNI COMMUTATIONE

In Decanatu M. FRANCISCI KACZOROWICZ. C. M. R. P. V. V. DD. Artium & Phiæ Baccalaurei has in Vrbe scriptas Lectiones pro complendo suo Tempore Lustrali Magesimæ

M. DC. LXX. VII. HIBERNIA

Biennio				Legerunt	
Mavoris	Exleri	Ptolomæi	Platonis	Aristotelis	Socratis
			R. D. Basilius Olszynski Ordinis Minimorum Lectionem docuit.		
	V. D. Adamus Zaperynski Compendium Phiæ M. Alber. 2 d. c. finem habet.	V. D. Stanislaus Bratkowski Compendium Logicæ Mosicæ legit et finit.	R. R. D. D. Stephanus Kurkinski et Daniel Gomolczynski Actus 20. Extraordinarios absolvunt.	V. Joannes Dąbrowski Compendium Dialecticæ Joannis Lorsej legit et finit.	
		V. Lucas Ostrowski Phiæ de Sacro Bosco legit et finit.	V. Casimirus Zebrzeniowski Partitiones Ciceronis ex inchoavit et finit.		
	Cursus Philosophicus continuabat.		R. R. D. D. Franciscus Sokawski et D. Martinus Stawkowski 20. actus Extraordinarios alternatim legerunt et finiemunt.	Cursus Philosophicus continuabat.	
V. D. Simon Turowiecki Arithmeticæ ad Lemma finis 2 d. c. f. h.	R. D. Joannes Lucrepski Canones Gregorianum docuit				
D. D. Joannes Witkowski Compendium Arithm. Joannis Lorsej 1. d. c. f. h.	Clariss. D. Hyacinthus Zapacki Anatomiam demonstrabat.		V. Franciscus Mirowrewicz de consensu Actus Simone Berezinum legit et finiuit	R. D. Lubartianus Tarabicz Coll. Nob. Physices Orationes dabat.	
Excell. DD. Georgius Bystrowski et Joannes Babecki Actus 20 Extraordinarios alternatim absolvunt.		V. Joannes Lankowski Rhetoricam Ecclesiasticè inchoavit et finiuit.	V. Albertus Sołtowski Rhetoricæ ad finem Heverarium legit et finiuit	Clar. et Dom. R. D. Franciscus Lubowski Hebraicam docebat	V. Albertus Koparski Compendium Ecclesiasticæ docuit et finiuit.
	Cursus Philosophicus continuabat.			Cursus Physicus continuabat.	

Disputationes et Decisiones eorundem Venerabilium D. D. Baccalaureorum

Classis I.	Classis II.	Classis III.	Classis IV.
V. Joannes Milczarski Semper	V. Albertus Popinski Præs	V. Albertus Sokowski 11 n. opp.	V. Michael Bodecki Præs
V. Franciscus Mlynewski Semper	V. Franciscus Kulaczkowic 11 n. decid.	V. Adamus Zaperynski 1. n. decid.	V. Thomas Tumanski nunquam
V. Joann. Witewski Semper	V. Joannes Dąbrowski Præs	V. Joannes Stephanski nunquam	V. Stanislaus Bratkowski n. dec. 1
V. Albertus Brzozowski Semp.	V. Joannes Drakiewicz Præs	V. Casimirus Zebrzeniowski 1. n. dec.	V. Lucas Ostrowski Præs
V. Josephus Sołtowski Semper	V. Simon Turowiecki Præs	V. Joannes Kurzec n. decid. 3.	V. Casimirus Brelecki 2 n. opp. decid.
V. Joannes Sadolecki 1 n. opp.	V. Albertus Koparski 1 n. opp.	V. Franciscus Mirowrewicz n. 11	V. Albertus Wolski Præs
V. Joannes Lankowski 1. n. opp.	V. Thomas Mawcrewski 1 n. dec.	V. Stanislaus Puzynski nunquam	V. Matthæus Dzięgiel nunquam.
V. Joannes Kaczorowicz 1. n. opp.			
Præsidebant.	6. V. Lucas Ostrowski	12. V. Albertus Sołtowski	18. V. Joannes Lankowski
V. Josephus Kaszkiewicz	7 V. Joannes Sadolecki	13 V. Stanislaus Bratkowski	19 Casimirus Zebrzeniowski
V. Laurentius Swiątkowski	8 V. Joannes Drakiewicz	14 V. Joannes Dąbrowski	20 V. Franciscus Mirowrewicz
V. Casimirus Zebrzeniowski	9 V. Joannes Kaczorowicz	15 V. Joannes Witewski	Sequenti Commut. Albus
V. Franciscus Mirowrewicz	10 V. Albertus Koparski	16 V. Thomas Mawcrewski	Præsidebit primo Actui
V. Joannes Widawius præsid.	11 V. Simon Turowicki	17 V. Adamus Zaperynski	V. Lucas Ostrowski

In Nomine Domini Amen.

Anno Dei Hominis 1677. Commutatione Festiua: Rectoratu Mro Dno Alberto Zarucki SS. Theol. et Professore Facultatis Philosophicæ Decano, atq; Promotore, Hominum Studiosorum Galenistarum hucusq; non instituti: Decanatu Artistarum M. Simone à Zychlin Woiniewski, Phil. Theol. et Collegii Minoris protunc Praepositi V. Dno. Phil. Baccalaureo: pro Completo biennio, atq; in Artibus ac Philosophia Maioribus exercitio, Lectiones Ethicas tempore Vulgo, ab Diebus Canicularibus has, quas sequuntur, professante.

Hora	Aristotelis	Socratis	Maronis	Galeni	Ptolomæi	Platonis
9.					V. D. Casimirus Grzechowski Logicæ ordinarius l. d. c. f.	V. D. Joan. Lopacki Rhetor. ord. l. d. c. et fin.
10.	V. D. Thomas Serkowski Rhetoricæ Adjunctus fit Mr. l. d. c.			V. D. Simon Surowiecki Phil. Mor. ord. l. d. c. f.	V. D. Albertus Zarucki Phil. et Theol. Prof. ord. l. d. c. f.	
11.						V. D. Nic. Lipski Phil. Mor. Adjunctus l. d. c. f.
17.		V. D. Stanislaus Samecki Log. Phil. Gramm. l. d. c. fin.	V. D. Christophorus Cyboni et Casimirus Grzechowski Phil. Nat. l. d. c. f.			
19.			V. D. Gabriel Profecki Log. Phil. Mor. l. d. c. et finitur.		V. D. Lucas Ostrowski Rhetoricæ Baccal. Ordin. l. d. c. f.	

Venerabilium DD. Baccalaureorum Decadarchia et Disputarium Cathedra.

	I.	II.	III.	IV.
1.	V. D. Stanislaus Wodzinski In Eth. et Disp. negligens.	V. D. Stanislaus Sawlowski itidem	V. D. Adamus Zaporski ignitus	V. D. Joannes Wiewiorski Diligens fuit.
2.	V. D. Joan. Stanislaus Zawadzki Diligens	V. D. Stanislaus Swiatopelk Rzymski Non decem aliquot diebus	V. D. Adamus Sadlowski Fuit diligens	V. D. Simon Surowiecki itidem
3.	V. D. Lucas Ostrowski in actu diligentior	V. D. Franciscus Xaverius Szczuka paulo negligentior	V. D. Casimirus Grzechowski itidem	V. D. Sacerdos Stanislaus Nescivit aliquoties.
4.	V. D. Christophorus Cyboni in actu diligentissimus	V. D. Gabriel Profecki in actu diligentissimus	V. D. Thomas Serkowski paulo negligentior fuit	V. D. Stanislaus Samecki In actu diligentissimus fuit.

Lectiones V. DD. Baccalaureorum Ordo.

Mai. 9.	V. D. Ostrowski	Jun. 13.	V. D. Profecki	Jul. 11.	V. D. Grzechowski	Tandem Regis sequuntur Festa quæ ab Initio hoc Anno Scholastico non celebrata fuere.
16.	V. D. Zelikowski	20.	V. D. Cyboni	25.	V. D. Surowiecki	
22.	V. D. Samecki	27.	V. D. Chmielowski	Aug. 29.	V. D. Szczuka	
30.	V. D. Serkowski	Jul. 4.	V. D. Profecki	Sept. 5.	V. D. Sadlowski	

Sed ô Deus Miserere Nostri.

ANNO DNI 1678: Tempore Vacationum sub Decanatu M. BASILII OLSZYNSKI Phiæ D. Collegæ Minoris ordinarij linguæ Græcæ Professoris Ecclæ SS. Oniũm Crac: Canonici & Præpti Domꝰ ꝑfatæ Collꝫæ Nõris. ob Pestem adhuc largam indigentibꝰ Instillatricem Academiam impedientem, Lectiones a VV: DD. Baccalaureis non prælegebantur.





ANNO Dñi 1679: Tempe Quadragesimæ sub eodem Decanatu M. BASILII OLSZYNSKI Phiæ D. Collegæ Nōris ordin: linguæ Græcæ Profess. Eccl. SS. Onium Grac: Canonici Præptiq dictæ domus Collt. nōris Lectiones à VV. DD. Baccalaureis eo qui sequitur ordine prælegebantur.

Horæ	Galeni	Ptolomæi	Platonis	Aristotelis	Maronis	Socratis
13	V. Dnus Gabriel Profecki Compendium Dialecticæ Iacobi Goricy legit				V. D. Suentoslaus Sarnicki Arithmeticam Ioannis Brosy	
14	V. Dnus Thomas Serthowic Compendium Phiæ Magni Alberti legit	V. D. Lucas Ostrowski Arithmeticam Ioannis Brosy legebat		Excellens Dnus Zacharias Tesnarowic cum Excellente Dno Gaspare Ciechanowski Actis extraordinarios		
15	Excellens Dnus M. Basilius Plasenowski cum Excellente Dno Alberto Ciechanowski Actis Extraordinarios prælegebant		V. Dnus Albertus Wegrzynowic Computum Ecclesiasticum			
19	[illegible]			Vbi Dnus Simon Turonicki Rhetoricam ad Caium Herennium legit		
20				C. Dnus Adm. Rudgi Valentinus Mozurkowic Oratorem legit		

In Nomine Domini Amen.

A. D. 1679

Commutatione æstiua Decanatu M. Casimiri Venceslai Straszynski

Collegæ Minoris

VV. DD. Artium et Phiæ Baccalaurei qvo complendo suo biennio Labores insvaserv pro Ordine absoluebant

Lectiones diebus etesiarum qvælegebant

Mensis	Galeni	Ptolomæi	Platonis	Aristotelis	Sovarii	Maronis.
Novembris 9	V. D. Gabriel Protecki Congen. Dni. Joannis Sawij finiuit.		Ex. et Ad. R. D. Basilig Olszynski Sol. Mth. Præcam.			
10	V. D. Sebastianus Kasprowicz Congen. Dni. Alberti finiuit.		V. D. Thomas Serthowicz Artis. Ioannis Brosij finiuit.	V. D. Casimirus Januszkowicz Cigicam Mosicensis finiuit.	V. D. Albertus Cegrzynowicz Vocat. Ioan de Sacro Bosco finiuit.	
11	Cursus			Cursus.		
17			V. D. Stentoslag Sarnecki Bet. ad Herennii finiuit.	V. D. Ioannes Domicz Bet. Adami Roni. Ascien. fin.		
18	Cursus.		V. D. Franciscus Myszkowicz Congenit. Ecclesia Astrum fin.	Cursus.		V. D. Bonauentura Zarski Artis. Semma Frisij finiuit.
19				Ex. et A. R. D. Andreas Bizezinski et Ex. D. Andreas Kuczecki Artis Extraordinarios.		

Classes Disputantium.

Ima.	2da	3tia
V. D. Sebastianus Kasprowicz neg. dec. 2.	V. D. Simon Turowiecki in Labolanit.	V. D. Thomas Serthowicz n. dec. exp. 1.
V. D. Bonauentura Zarski	V. D. Ioannes Lodolecki in Labolanit.	V. D. Albertus Cegrzynowicz
V. D. Adamus Cegrzynski in Lab. disc.	V. D. Gabriel Protecki	V. D. Casimirus Januszkowicz n. dec. 2
V. D. Ioannes Dzidowski	V. D. Stentoslag Sarnecki	V. D. Ioannes Domicz
Præsidebant		V. D. Bonauentura Zarski bis
V. D. Ioannes Domicz bis.	V. D. Thomas Serthowicz bis.	V. D. Sebastianus Kasprowicz 1.
V. D. Albertus Cegrzynowicz bis.	V. D. Gabriel Protecki bis	
V. D. Stentoslag Sarnecki bis.	V. D. Ioan Dzidowski bis	

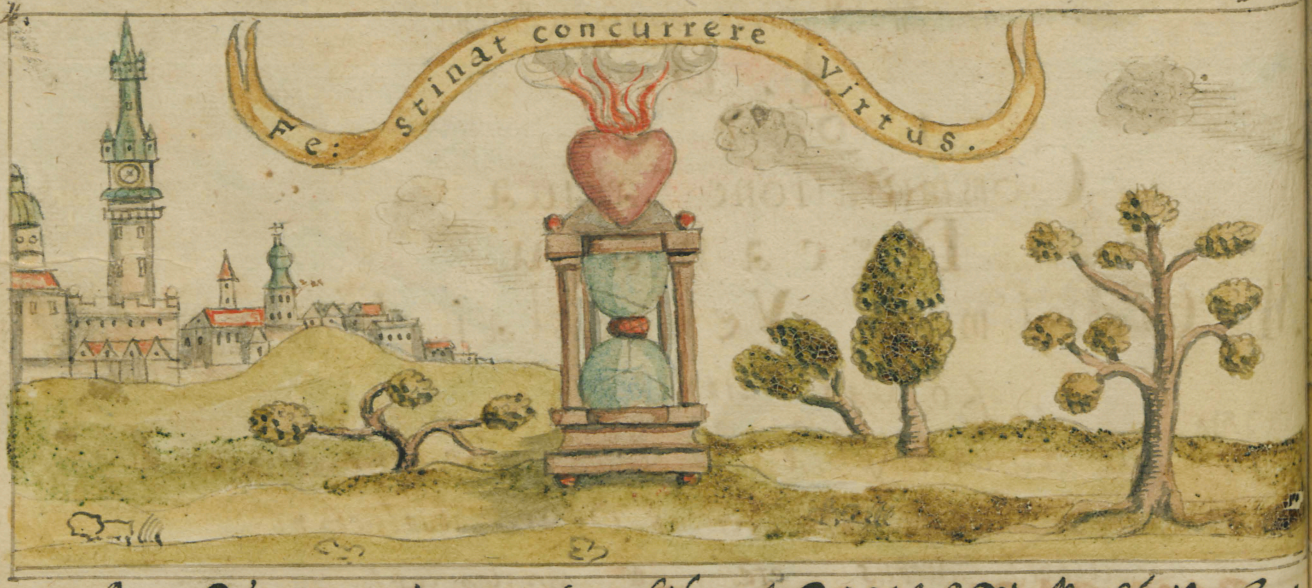

Anno Dñi 1680. Commutatione liberâ DECANATV M. Christophori Sowinski Collegâ Maioris, Regij Professoris, Custodis Pilecę, & Cancl. S. Anne, VV. DD. AA. & Phcę Baccalaurei, complendo suo biennio Labores infra scripto ordine absoluebant.

Lectiones tpe Quadragesimę legebant.

Lectio nio.	MARONIS.	GALENI.	PTOLOMAEI.	PLATONIS.	ARISTOTELIS	SOCRATIS.
Hora 13.	V. D. Joannes, Witębski Phcę M. Alber. Comp. 1. d. c. f.	E. D. Georgius Byshouski Phcę M. Alb. continuauit.	E. D. Matthias Brocki, cũ E. D. Gaspare Cieka-nowski Acty Exh. & Fuga.	V. Andreas Ka-sinicki, cũ V. Joanne Gorbelski, Acty Exhaord.	V. Franciscy Mi-rowscie Comp. Dial. Joan. Cisaj 2. d. c. f.	V. Martinj Wą-grzynowic, Dial. Jacobi Gasci. 1. d. c. f.
14.	V. Casimirus Janusscicwic Rbican Eccles. 2. d. c. f.		E. D. Christophorus Kurzykauski, cũ E. D. Josepho Wi-sniewski Acty Exh. & Fuga.		V. Joannes Behm Sphęra de S. Bo-sco. 2. d. c. f.	
15.	E. D. Basilius Plaskowicki, cũ E. D. Alexandro Cickanowski, Acty Exhaor. & Fuga	Cursus. A. R. D. Paulj Woiewodzki.			Cursus. A. R. Christophorus Sowinski.	
19.	V. Gabriel Pro-fecki Arith. Geneth. 1. d. c. f.	Cl. D. Lopa-cki Doctor Me-dicinę.			A. R. D. Paulj Woiewodzki Ha-braica legit.	
20.	V. Albertus Wą-grzynowic Arith. Joan. Brosaj. 1. d. c. f.	Cl. D. Stani-slaus Wosinski Doctor Medici-nę.	V. Thomas Sertkowic Comp. Eccles. 2. d. c. f.	V. Joannes Bisdouski Phcę ad C. Hermanni. 1. d. c. f.	Cl. D. Joannes Mazurkiewic Philicianę orator.	
21.		Cursus, vt supra.			Cursus, vt supra.	
				FINIS.		



DISPUTATIONES vò & DECISIONES
prædictorum DD. Baccalaureorum 3æ sunt.

1. CLASSIS.

V. Sebastianus Kasprowic, n. op. 2.
V. Balthasar Zarski. semp.
V. Casimirus Mirossowic. n. op. 1.
V. Joannes Dzidowski. semp.
V. Gabriel Profecki. semper.

2. CLASSIS.

V. Simon Turoniecki, nunq.
V. Thomas Sertkowic. semp.
V. Casimirus Janussewic, n. op. 1.

3. CLASSIS.

V. Suentoslaus Sarnecki. semp.
V. Joannes Dumicz, nunqm.
V. Martinus Węgrzynowic. semp.
V. Joannes Behm. semper.

4. CLASSIS.

V. Joannes Witeski. semp.
V. Albertus Węgrzynowic. semp.
V. Martinus Bielecki, semp.

Tam pauci fuerunt, ob defectum Promotionum, idq; rone Pestis, quæ ppi 3. Annos grassabatur.

Præsidebant isti:

1. V. Albertus Węgrzynowic.
2. V. Joannes Behm.
3. V. Joannes Dzidowski.
4. V. Casimirus Janussewic.
5. V. Martinus Węgrzynowic.
6. V. Suentoslaus Sarnecki.
7. V. Thomas Sertkowic.
8. V. Gabriel Profecki.
9. V. Joannes Witeski.
10. V. Joannes Gorzelski.
11. V. Franciscus Mirossewic.

Tot solum erant Præsidea & Actus. Non erat studium, ob pestis ultima, inchoatum e solito tpe; sed post festum 3. Regum. Et Actus 1mus fuit 23. Jan. 1680.

Disputationes finivit Classis 3tia. Seqnti vò
Commutatione
1mus Præsidebit V. Martinus Bielecki.

Sit Nomen Dni Benedictum, qd tandem aliquando à Morte ad Vitam redierimus.

Anno Dñi 1782 Cõmutatione actiua: M:
Sebastianus Josephus Tavalier Collegÿ Minor
Orchiensium Elementarius professor Ingressus per
venerabilem Dñm Stobiñ ex Schola Baccalaureus Lectiones
subscriptas tenuere Ethesaurum Ovetensem Notarium Fuerunt
sic Decreuit Scholarium Connotabile.

Hora	Galeski	Platonis	Maronis	Ptolomæi	Aristotelis	Socratis
9		Clerici Ritu Sabbathi Officium Celebrabunt.	V. D. Maronis virgilianæ operis Tomi 2di Explicationem ad Calcem usque venturi	V. Joannes Bernardus Conradi Galeski astrarum	V. venerabilis D. Thomas Joseph Stobiæus Logicæ Metaphysicæ necnon ac Ethicæ architectonicæ	V. Stanislaus Hyacinthus Zoglauer Mathematum Lectionem.
10		V. D. Stanislaus Xaverius Joannes Clarke Historiam	V. D. Joannes Antonius Ethicæ Professor Elementa Philosophiæ Tiniensis	V. D. Franciscus Joseph Stobiæus Logicæ Metaphysicæ Elementa	V. D. Joannes Baptista Antonius Elementa Philosophiæ Tiniensis	
11	Civis	V. Joannes Gorzelski Rhetoricam Ciceronis	V. Stephanus Josephus Dzialowski Græcum	V. Thursday Joannes Nepomucenus Stobiæus Joannis de Jan Posen	Civis	V. D. Marcus Borbutzki Compendium Historiæ
17	Medicinæ	V. Bartholomæus Martinus Stobiæus	V. D. Stanislaus Joseph Zaphes Græcum Virgilii	V. D. Joannes Dominicus Stobiæus Joannis Posen	V. D. Joannes Nepomucenus Stobiæus Epistolas	V. D. Andreas Xaverius Stobiæus Institutiones Historiæ quotidie
18	Medicinæ	V. D. Franciscus Joseph Stobiæus Historiam Naturalem	V. Joannes Nepomucenus Zielenpolski Compendium Geographiæ	V. D. Andreas Stobiæus Joannis Tiguri	Civis	V. Dominicus Wolodarowski Rhetoricam Ecclesiasticam
19	Civis		V. D. Thomas Josephus Stobiæus Physicam Joannis			
	Cæterum Vitia alicujus Discipuli	Ut Veritati ita Amicitiæ	Factum est Tempus ut Scholarium	Omnes ex debito officio alicujus	Principiis Institutionum Tempore	Corrumpit Vanitas alicujus Discipuli

Ordo Classium in Di-
ves Baccalaureorum,
Juratus Cl: Illirens: Ar-
stitutis Facultatis De
in Anno 1680.

Prima Classis

v Stud. Fran. Hazeni dendebat sed non sequ.
v Martinus Wegrzynowic non disputavit
v Joannes Dem disputavit et dicebat semper.
v Martinus Bielecki disputavit et dicebat.

Clas 2da

v Stanislaus Frasinicki disputavit
et et dicebat semper
v Stanislaus Legatowicz disputavit
et dicebat semper
v Stephanus Dawinkowic disputavit
et dicebat sed non semper.
v Bartholomeus Malicki disputavit
et dicebat semper

3tia Classis

v Andreas Zielopolski disputavit
et dicebat semper
v Joannes Cygnacki non disputavit nec dicebat
v Franciscus Stanikowski disputavit et dicebat semper.
v Andreas Slizenic disputavit et dicebat semper

4ta Classis

v Dominicus Wiedanski disputavit et dicebat semper
v Andreas Wilanowicz disputavit et dicebat semper
v Andreas Warzynski disputavit et dicebat.

Disputando DD. Jnd. Lan-
decanatus Ill: Sab: Josephi
dinarii Eleganter Professor
cani: tabitur infra Connotat:
Thomas Pitkin disputavit
et dicebat sed non semper:

Otiosi erant et nulla
ratione inutabiles ad labe-
rendos labores
v Thomas Jatkowic
v Albertus Kasprowic
v Joannes Witecki
v Gabriel Profecki
v Franciscus Skrzypowic
v D. Joannes Godalski
Stephanus Folgalder
v Albertus Jodkowski
v Florianus Turowicki
v D. Czachowski
v D. Balecki Et multi
alii qui neque vocati, neque in-
vitati, neque citati ad statum
philosophicum comparere ve-
luerunt, quorum quidem insti-
memento habere deberet in
ulteriori gradum stipendii.

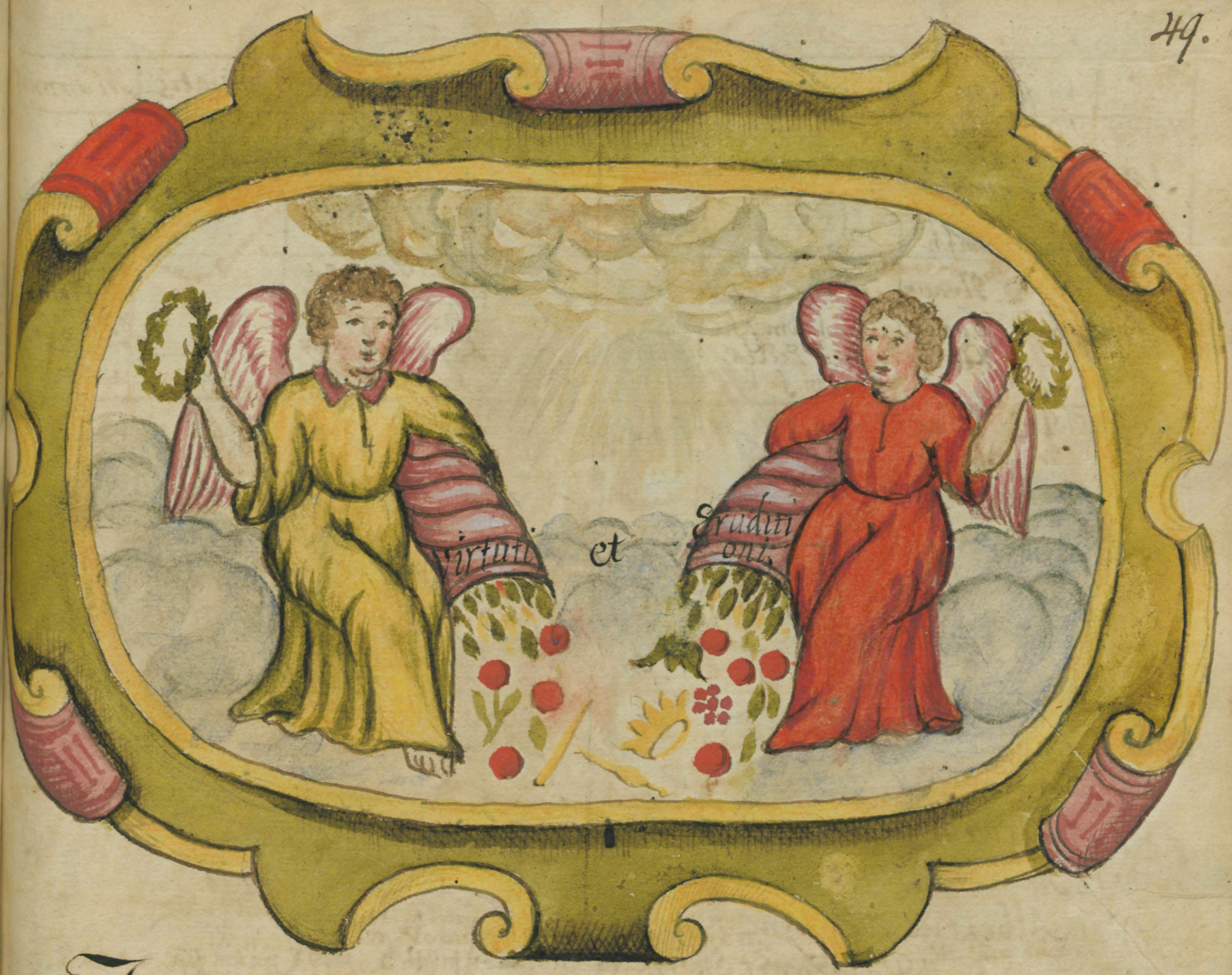

In Nomine Domini Amen.

Anno Domini 1681 Commutatione Hibernâ Decanatu M. Pauli Joannis Woiewodzki Collegæ Maioris, Regij et Linguæ Hebraicæ Ordinarij atq Cursus Vladislauiani Professoris, ad Sanctam Annam Canonici V.V.D.D. A.A. LL: et Phiæ Baccalaurei ratione iurati sui biennij, hos infra scriptos susceperunt labores Academicos et absoluerunt, inprimis quo ad Lectiones.

Cent.	Galeni.	Ptolomæi	Platonis	Aristotelis	Socratis	Maronis
12	V.D. Franciscus Zurowic Compendium Veteris Artis 1. c. m. f. h.	V.D. Lucas Ostawski cum V.D. Andrea Warzynski Actus Extraordinarios				V.D. Andreas Willamowicz Compendium Dialect. Iacob. Gors. 1. c. m. f. h.
13	V.D. Joannes Behem cum V.D. Martino Wegrzynowicz Actus Extraordinarios.			V.D. Joannes Durski Compendium Phiæ M. Alberti 1. c. m. f. h.	V.D. Stephanus Barwinkowic cum V.D. Bartholomæo Malicki Actus Extraordinarios pro Baccalaureatu.	
14	C.D. Stanislaus Slonakowic Doctor Medicinæ	V.D. Gabriel Protecki Sphæram de Sacro Boscho 1. c. m. f. h.				V.D. Simon Kmicinski compendium Dialecticæ Joannis Cæsaris 1. c. m. f. h.
15	Cursus A. R. D. Franciscus Kaczorowicz			Ex D. Martinus Oslinski cum E.D. Joanne Ekart Actus Extraordinarios pro Toga		

Lectoria	Galeni.	Ptolomaei	Platonis	Aristotelis.	Socratis	Maronis
Horae 19.	V.D. Paulus Cynerski compendium Rhcae ad Caium Herennium 1. c. m. f. h.			V.D. Casimirus Dziurkiewicz Arithmeticam Joannis Broscij 1. c. m. f. h.		
20.	Cl. D. Hyacinthus Łopacki Doctor Medicinae	V.D. Andreas Slizewic Compendium Rhetoricae Ecclcae. 1. c. m. f. h.		A. R. D. Joannes Zolninski cum P. D. Christophoro Rogozenski Actus pro Toga.		V.D. Matthias Piotraszewski Compendium Ecclcum 1. c. m. f. h.
21.	Cl. D. Stanislaus Wosinski Dotor Medicinae					

Deinde quoad Disputationes Praesidentias et Decisiones

1. Classis

V.D. Gabriel Profecki. n. 11.
V.D. Clemens Fran. Balicki. opp. Semp
V.D. Andreas Slizewic. n. 11.
V.D. Albertus Węgrzynowicz n. 1.
V.D Rogozowic n. 11.
V.D. Jaroszowic n. 11.

2. Classis

V.D. Martinus Węgrzynowicz Semp opp.
V.D. Joannes Behm. opp. Semp
V.D. Casimirus Dziurkiewicz opp. Semp
V.D. Simon Kmicinski n. 1.

3. Classis.

V.D. Petrus Bronicz opp. Semp.
V.D. Stanislaus Friznekier. n. 11.
V.D. Stanislaus Laichter. n. 1.
V.D. Charzynski n. 111.

4. Classis.

V.D. Malicki opp. Semp
V.D. Stephanus Barminkowicz opp. Semp
V.D. Rutowski. n. 11.
V.D. Mathias Pietraszewski n. 11.
V.D. Andreas Willamowicz n. 11.
V.D. Słomkowski n. 11.
V.D. Andreas Warzynski n. 11.
V.D. Franciscus Zurowic n. 11.
V.D. Pikini n. 11.
V.D. Włodawski n. 11.
V.D. Zielopolski n. 11.

Disputationes finiuit 4ta Classis

Praesidebant isti

1. V.D. Joannes Behm bis praesidebat
2 V.D. Bartholom. Malicki
3. V.D. Charzynski
4 V.D. Casimirus Dziurkiewicz
5 V.D. Simon Kmicinski
6 V.D. Clemens Fran. Balicki
7 V.D. Martinus Wegrzynowic
8 V.D. Stanislaus Freznekier
9 V.D. Stanislaus Laichter
10. V.D. Franciscus Miroszewski
11. V.D. Andreas Warzynski
12 V.D Gabriel Profecki
13. V.D. Paulus Cynerski
14. V.D. Mathias Piotraszewski
15 V.D. Charzynski
16 V.D. Martinus Rogozowic.

Ad initium sequentis commutationis praesidebit. Andreas Słomkowski.

Decidebant Verò hi.

1 V.D. Stan. Freznekier.
2 V.D. Joan. Behm.
3 V.D. Mart. Węgrzynowicz
4 V.D. Steph. Barminkowicz
5 V.D. Clem. Balicki
6 V.D. Barth. Malicki
7 V.D. Math. Piotraszewski
8 V.D. Petr. Broniß.
9 V.D. Stan. Freznekier.
10 V.D. Stan. Laichter
11. V.D. Casim. Dziurkiewicz
12. V.D. Sertkowicz
13 V.D. Joan. Kognacki
14 V.D. Gabr. Profecki
15 V.D. Paul. Cynerski
16 V.D. Charzynski
17. V.D. Andr. Willamowicz
18 V.D. Mart. Rogozowic
19 V.D. And. Slizewic.



In Nomine Domini Amen.

Anno Domini 1681. Commutatione Æstiuali, Decanatu M. Raphaëlis Casimiri Artenski, Philosophiæ Doctoris, Ordinarij Eloquentiæ, in Collegio minori Professoris, V. V. D. D. Artiũ Liberaliũ et Phiæ Baccalaurei, ratione iurati sui Biennij hos infra scriptos Academicos susceperunt labores et absoluerunt

Lectoria Lectionum Compendia legerunt hæc.

Hora	Galeni	Pto Iomæi	Platonis	Aristotelis	Maronis	Socratis.
9.		V. D. Paulus Cynerski, legit Compendium Arithmeticæ Gemmæ Frisij. p. m. f. h.		V. D. Joannes Putowski Comp. Logicæ N. Moscicensis. p. m. f. habet		
10.	Cursus	V. D. Simon Kmicinski Comp. Phiæ M. Alberti 1. d. c. m. f. habet.	V. D. Casimirus Dziurkiewic; Dialecticæ Jac: Gorsij Compend. 1. d. c. m. f. habet.	Cursus		
11.						
12.						
17.		V. D. Andreas Kobierski Computũ Ecclesiasticum 1. d. c. m. f. habet.		V. D. Franciscus Surowic Rhetoricæ Simon. Caulerij Compen. 1. d. c. m. f. habet.	V. D. Matthias Piotrassowski, Arithmeticam Joan. Brosij 1. d. c. m. f. habet.	
18.	Cursus	V. D. Dominicus Wlodarski, Rhetoricæ ad C. Herenn. Compẽdiũ 1. d. c. m. f. habet.		Cursus	V. D. Casimirus Wodzinski, Tractatũ Simonis Verepæi de Figuris et Tropis. 1. d. c. m. f. habet.	
19		In Galeni Cl: Dni Doctores				
20		legerunt		Decanus Exercitia Phys.		

52. Præsidentiæ vero, Disputationes et Decisiones eorundem Venerabilium Dominorum Baccalaureorum sunt istæ.

1ma Classis

V. D. Franciscus Słowikowski. non opp. 2.
V. D. Matthias Piotrassowski.
V. D. Casimirus Dziurkiewic.
V. D. Franciscus Węgrzynkowic.

2da Classis.

V. D. Andreas Slizowic. non opp. 1. non dec: 1.
V. D. Ioannes Putowski. semper Op: et dec
V. D. Samuel Butkiewic. non opp. 1. nō dec. 1.
V. D. Ioannes Iwoniecki. non opp. 1. n. dec. 1.

3a Classis.

V. D. Dominicus Włodarski. n. 1.
V. D. Paulus Cynerski n. 1.
V. D. Sebastianus Jelinski n. 1.
V. D. Andreas Kobierski

4ta Classis

V. D. Franciscus Surowic n. 1.
V. D. Simon Kmicinski n. 1.
V. D. Casimirus Wodzinski

Disputationes finiuit 2da Classis.

Præsidebant isti.

1. V. D. Franciscus Słowikowski
2. V. D. Ioannes Iwoniecki
3. V. D. Andreas Kobierski
4. V. D. Franciscus Węgrzynkowic
5. V. D. Casimirus Wodzinski
6 V. D. Sebastianus Jelinski
7. V. D. Samuel Butkiewic.
8. V. D. Casimirus Ios: Charzynski
9. V. D. Casimirus Dziurkiewic.
10. V. D. Paulus Cynerski
11. V. D. Ioannes Putowski
12. V. D. Casimirus Wodzinski pro D. Piotrassowski
13. V. D. Andreas Kobierski pro D. Surowic
14. V. D. Simon Kmicinski.
V. D. Andreas Slizowic.

Decidebant isti.

V. D. Franciscus Słowikowski
V. D. Matthias Piotrassowski
V. D. Casimirus Dziurkiewic
V. D. Franciscus Węgrzynkowic
V. D. Andreas Slizowic
V. D. Ioannes Putowski
V. D. Samuel Butkiewic
V. D. Ioannes Iwoniecki
V. D. Dominicus Włodarski
V. D. Paulus Cynerski
V. D. Sebastianus Jelinski
V. D. Andreas Kobierski
V. D. Franciscus Surowic
V. D. Simon Kmicinski
V. D. Casimirus Wodzinski

Ex his laborantibus, Deo O. M. Sanctissimæ Deiparæ Virgini Mariæ, Sanctis Omnibus, præcipue B. Ioanni Cantio Laus honor Virtus et Gloria sit Almæ Universitati Deus et Solatium.



Anno Dñi 1682. Commutatione Hyberna
Decanatu. M. Basilii Olszynski Collegæ Majoris
Cánci S. Annæ Ordin. Ling. Græcæ et Regii Professoris.

Infrascripti V.V. Artium et Philæ Baccalaurei
pro complendo iuxta iuramentum Biennio Labores
hoc ordine absoluebant.

Hora	Mavonis	Galeni	Ptolomæi	Platonis	Aristotelis
12	V.D. Casimirus Olszewski Dia Lechicam Joannes Cesarlegis m.f.h.l.			V.D. Franciscus Suwiuc Compendium Dialecticæ Jacobi Gorscij Leid. m.f.h.	
13	VV. Samuel Bathieuic de Cu scribendis Epistolis Simonis Crassensis Legu c.m.f.h.l.		V.D. Paulus Cyrenski Compendium Logicæ Aristotelis Lovit. p.m.f.h.	V.D. Franciscus Tobiovic Compendium Poeticæ Artis Legis p.m.f.h.	I.D. Casimirus Dzierzkowic Compendium Philosophiæ Magni Alberti Leg. p.m.f.h.
14		V.D. Franciscus Tochowski Rhetoricam Ecclesiasticam Legis p.h.e. finem	V.D. Ignatius Jacobi Compendium Sphæræ Joannis de Sacro Bosco Legis c.m.f.h.	EE.D. M. Joannes Mardecuic cum Joanne Milciewski Actu exhaustis nec ego Legis	ambo absolu uerunt et Stabilis Legis nec dec uerunt obtinu uerunt
19	V.D. Josephus Chwaglewic Agit hanc Cathedram Joannes Borscy Legis c.m.f.h.	C.D. Hyacinthus Joachim Phil. et Medicinæ Doctor Consul Cimeterium Anatomicum Legis p.h.	V.D. Joannes Jupiechi Simonis de vepaj de Cossia Verbum et Rerum Legis p.m.f.h.		V.D. Joannes Culwiensk Rhetoricam ad Cancellarium M.J.C. Legis p.m.f.h.
20		C.D. Hyacinthus Joachim Phil. et Medicinæ Doctor Consul Cimeterium Anatomicum Legis		V.D. Franciscus Wegrzyn Promptuarium Compositionis Ecclesiasticæ Legis	C.M. Gaudentius Wiewiorski Coll. Jo. Hebraicæ Legis
21		Cursus 16 et 2di Curs			Cursus 16 et 2di Curs



Anno Dñi 1682. Commutatione Hyberna.

Decanatu M. Basilii Olszynski Coll. Maioris Canci S. Annæ Ord. Ling. Græcæ Regiiq. Professoris.

Infrascripti V. V. Artium et Philosophiæ Baccalaurei pro complendo iuxta iuramentum biennio Labores hoc ordine absoluebant.

Ima Classes Disputand

1 V. D. Andreas Slizowic n. 2
2. V. D. Franciscus Surowic
3 V. D. Mathias Pietraszewski
4. V. D. Ioannes Pulowski

2da Classes

V. D. Paulus Cynerski n. 2
V. D. Josephus Charynski n. 2
V. D. Casimirus Dziurkowic n. 3.
V. D. Casimirus Wodzinski
Semel tantum disputauit et postea nunquam

3tia Classes

V. D. Franciscus Wegrzynkowic disputauit semper
V. D. Andreas Kobierski n. 3
V. D. Casimirus Olszewski neglexit 2.
V. D. Bartholomæus Dutkiewic disput. semper

4ta Classes

V. D. Andreas Ladowski n. 1
V. D. Franciscus Tebkowic semper
V. D. Samuel Butkiewic n. 2.
V. D. Ignaticius Jacobi nunquam

Decisiones Quæstionum in Lectorio DD. Theologorum

V. D. Casimirus Wodzinski n. 3
V. D. Paulus Cynerski n. 2
V. D. Josephus Charynski n. 4
V. D. Andreas Kobierski n. 3
V. D. Casimirus Olszewski n. 2
V. D. Bartholomæus Dutkiewic n. 4
V. D. Samuel Butkiewic n. 3
V. D. Mathias Pietraszewski n. 2.
V. D. Andreas Slizewic n. 1
V. D. Franciscus Surowic semper dei
V. D. Ignatius Jacobi nunquam
V. D. Paulus Tochowski nunquam

Præsidentes fuerunt

1 Wodzinski. 2 Tebkowic. 3. Ladowski 4. Dutkiewic. 5 Olszewski 6. Kobierski. 7 Butkiewic. 8 Dziurkowic 9 Charynski. 10 Cynerski. 11 Jacobi 12 Pietraszewski 13 Tebkowic 14 Surowic 15 Jacobi 16 Surowic

Anno Domini 1682 Commutatione Aestiua Decanatu M. Fr. dni Augustini Zyzycki Kowicz Collegii Maio. vis Eccliae Cathedr. SS: Oum Vae: Sancti.

VV: DD: Baccalaurei pro complendo suo biennio

Lectiones Diebus Caniculanibus legebant isti in. Decidebant et Disputationibus VV: isti

Octobris	Aristotelis	Socratis	Mauonis	Galeni	Ptolomei	Platonis
Maia 9	V.D: Stanislaus Remai et M. Stanislaus Nonnewicz Actus Ethicorum VV: isti		V.D: Joannes Pizowicz Logica Rodlai Nowicz 2. d. c: finiuit	VD: Casimirus Symaguicius Dialectica Sonnicii 3. d: C: finiuit		V.D: Matthias Jagiellski Arithmetica V: Bodki 5. d: c: finiuit
10	VD: Joannes Putowski cum VD: Casimiro Dzwrkiewicz Actus Gerardi: 2. d: c: fuit: Joannes Putowski Galinus	VD: Paulus Ntodecki Sinonii Neuagii de Logica Nestorum 2. d: c: finiuit.	VD: Stanislaus Bawicz Confutatio Galeae Physicae 2. d: c: finiuit 7ma Augusti.	VD: Sebastianus Jelinski Pentateuchi Jacobi Patrui 2. d: c: Gradus Augustalium finiuit.	VD: Simon Kmicicius Dialectica Domini Casani 2. d: c: finiuit.	V.D: Ludouicus Alexander Phisica Alberti Magni Pendulum 2. d: c: Gradus Augusti finiuit.
11	Cursus			Cursus.	VD: Matthias Korzkowski Canit de Sacro Bosco Sphaera 7ma Augusti finiuit	
12	Actus Chronologinarum per Logica VD: Sebast: Jelenski Logica Calum VD: Andreae Paschacii 2. d: c: finiuit.					
13					VD: Sauerachius Gazaeus de Figuris et Tropis Chimicis Nergati 2. d: c: finiuit.	
16				V.D.D: Conradus Dobkiewicz Orat: Sac: Regis Elect: Poloniae Historiae Gentium 3. d: c: finiuit	VD: Antonius Ventoni Grammat. Thomae Gnacii 2. d. c: aliquoties et tua legit et non finiuit.	
17	VD: Casimirus Chrzanowicius cum VD: Jacobo Lewicio Actus Ethicorum 2. d: c: finiuit et Calum habent	VD: Albertus Olkowski Rhetorica ad Caium Herennium 2. d: c: finiuit.	V.D: Franciscus Wegrzinowicz de Amplificatione Contagionis et Pestis venenis 2. d: c: finiuit.	Cav. D: Stanislaus Wodzinski Medicus Doctor.	VD: Franciscus Zegkowicz de Geometria Philosophia 2. d: c: finiuit.	VD: Joannes Dunicz Arithmeticam Joannis Bodki 2. d: c: finiuit.
18	VD: Melchior Gorgolski Rhetorica de Copia Verborum Tit:		V.D: Jacobus Kawalski Historiam Polonicam Nemeri 2. d: c: finiuit Stanislaus Sk.		VD: Stanislaus Jacobi Austini Gemma Phisica 2. d: c: Calum 2y Stellae finiuit.	VD: Albertus Gosławski Rhetorica Ecclesiastica 2. d: c: 3tia Aug: finiuit
19	Cursus.		V.D: Josephus Buttler Historia Romana ex Tacito Sanctio Semel legit et obiecti Auditores	Cursus		
20	Decanus Festa Sancti Luce legit VV:			Ca: D: Stanislaus Hozakowicz Medicinae Doctor.		

Post sedebant VVDD: 1 VD: Suwowicz 2to VD: Jeg Kowicz 3. VD: Jelinski 4 VD: Korzkowski 5 VD: Jagiellski 6 VD: Jacobus Cyrnanowicz 7 VD: Zizycz 8 VD: Gorgolski 11 VD: Kawalski 12 VD: Gajkowicz 13 VD: Olenbek 14 VD: Remai 15 VD: Korzkowski 16 VD: Duo Instituti Commutatione vicebant Olkowski

Prima Classis

VD: Dominicus Dzbowski. Disp: 1
VD: Franciscus Suwowicz Disp: 11
VD: Simon Kmicicius Disp: 1
VD: Joannes Kronieski Neg: Disp: 1
VD: Franciscus Jegkowicz Jungen.
VD: Martinus Kozlowski Jungen
VD: Albertus Jakimowski n: Disp: 1
VD: Ladislaus Gajkowicz n: Disp: 1
VD: Jacobus Nowaprieski nunquam
VD: Stanislaus Konwalski Jungen

2da Classis

VD: Joannes Gorczelski nunquam
VD: Matth: Piotrowski nunquam
VD: Casimirus Dzwrkiewicz Disp: 1
VD: Sebastianus Jelinski Disp: 1
VD: Casimirus Michalowski nunquam
VD: Albertus Olkowski Jungen.
VD: Jacobus Kawalski Disp: 11
VD: Melchior Gorgolski Disp: neg: 1
VD: Casimirus Godebski Jungen.

3tia Classis

VD: Franciscus Stanikowski neg: Disp: 1 Dei: 1
VD: Joannes Antonski neg: Disp: 1
VD: Samuel Butkiewicz neg: Disp: 11
VD: Ignatius Jacobi neg: Disp: 1
VD: Ludouicus Alexander Jungen
VD: Stanislaus Ventoni neg: Disp: 11
VD: Casimirus Butkiewicz neg: Disp: 1
VD: Joannes Pizowicz Jungen
VD: Nemus Gorgolski nunquam

4ti Classis

VD: Paulus Korchowski nunquam
VD: Casimirus Chatizynski Jungen
VD: Johannes Wegrzinowicz neg: Doc: 1
VD: Andreas Zadorski nunq:
VD: Stanislaus Bawicz Jungen
VD: Stanislaus Remai Jungen
VD: Paulus Nowodworski nunquam
VD: Jacobus Turnowicz nunq:
VD: Matth: Jagiellski Jungen

Disputationem finiuit Classe 3tia.

Anno Dñi 1683 Commutationis Hyberna Decanatu M.ri Sebastiani Josephi Pavlicz Stu. Renerendissimi D: Baccalaurei in Arthy et Scholastici ejusdem Stu. in eo ordine Lectiones legerunt, prout in sequenti Commutationis habentur.

	Galeni	Ptolomæi	Platonis	Aristotelis	Socratis	Maronis
12	V D Casimirus Chrzanowski Compendium Dialectices Joannis Cesarii legit et finivit	V: D: Thomas Jacobowski Compendium Rerum Naturalium legit et finivit	V D Carolus Czaplinski Physicam Caroli legit et finivit	V D: Mathias Jagelski Logicam Fonsecæ legit et finivit	V: D: Sebast: Brzezinski Compendium Philosophiæ i: d: cl: legit et finivit	V: D: Sebastianus Jelenski Compendium Philosophiæ Bardi legit et finivit
13	V D: Thomas Wolodkowski Compendium Mathematicum legit et finivit	V: D: Stanislaus Lopacki Logicam Mosci legit et finivit	V D: Ignatius Jacobus Chrzastowski Ethicam Enchiridion Epicteti legendum et finiendum curavit	V D Casimirus Jelski Logicam Fonsecæ legit et finivit	V D Carolus Nuszkowski cum V: D: Gabriele Ostrowski Logicam Enchiridion Epicteti legerunt et finiverunt	V D M: Sebastianus Zerwicz Compendium Dialectices Cesarii legit et finivit
14	V D: Joannes Makowski Compendium Physicum legit et finivit	V D: Raphael Gorski				
15	Cursus			Cursus		
16	V D Andreas Buchowski de Horka Poloniæ Logicam et finivit			V D: Martinus Szczerbowic Compendium Arithmeticum Scholarum legit		
18		V D: Stanislaus Konopacki Sphæram Joannis de Sacro Bosco Logicam et finivit	V D: Stanislaus Remigius Chrzanowicz Ecclesiasten Logicam finivit			V D: Stephanus Bogdanowicz Compendium Historiæ Poloniæ legit et finivit
19		V D: Franciscus Zielinski Compendium Geographiæ Europæ legit et finivit	V D: Gregorius Kowalczewski Logicam Dworski legit et finivit	Joannes Cathedra Politicum Lesdini legit et finivit	V D: Albertus Czaplinski Physicam Caroli legit et finivit	V D: Ludovicus Henricus Dittrich Compendium Rerum Naturalium Bardi Ethicam Enchiridion Epicteti legendum et finiendum curavit
20	Medicus	V D: Stanislaus Jaworowski Compendium Ethicæ Severini legit et finivit	V D: Stanislaus Pakulski Arithmeticam legit et finivit	Orator		V D Plautus Tractatum Rhetoricum Cunradi legit et finivit
21	Cursus	V D Melchior Bogulski Arithmeticam Borsai legit et finivit	V D: Joannes Rogowicz Rhetoricam et Physicam legit et finivit	Cursus		

Eodem Anno, et eod Decanatu qui supra Connotatus est, ff. Venerabiles D.D. Baccalaurei in suas distributi Classes, disputaverunt in Lectori o Galeni taliter ut tabula connotat inferior.

Classis 1ma

V D: Stizowic: Semper
V D: Harzynski: Semper
V D: Zelinski Semper
V D: Kozłowski Semper
V: D: Dobranowski Semper
V: D Gogulski Semper
V: D: Konradzki: Semper
V D: Barszczewic Semper
V D: Ozgrewic: Semper
V D Palinski: Semper
V: D Bozenski Semper
V: et D: D: Casimirus Putkowic: Semper
V: D Obrazowski: Semper

Classis 2da

V D: Włodarski Semper
V: D: Dziurkowic Semper
V D: Jacobi: Semper
V D: Olszewski: Semper
V: D: Nowalski: Semper
V D: Puzowic: Semper
V D: Stanislaus Łopacki: Semper
V D: Gozubiewski: disputavit
V D Kowalczewski: Semper
V D Buchowski Semper

Classis 3tia

V: D: Pichaszewski Semper
V D: Jaroszewic: Semper
V D: Alenbek Semper
V: D Venteni: Semper
V D: Mludecki: Semper
V: D Cyranowic: Semper
V D Czaplinski Semper
V D: Malinowski Semper
V D: Bogdanowic: Semper
V. D: Czaplinski disputavit
V D: Wolszewski disputavit
V: D: Lebkowic: Semper

Classis 4ta

V D Putowski Semper
V D: Samuel Batkiewic disputavit
V D: Barsoz: Semper
V D: Remaj Semper
V: D: Gaykiewic Semper
V D: Jagielski Semper
V: D: Treter Semper
V D Jozephowic: Semper
V: D Gostkowski disputavit
V D Szypniewski disputavit
V D Szczodrowic disputavit
V: D Myslinski disputavit

58.

In Nomine Domini. Amen.

Anno Dñi 1683

In Nomine Domini Amen.

Anno Domini

1 6 8 3.

Commutatione Æstiua

Decanatu

M Basilij Plaſczewſki

Collega Minoris

V.V.D.D. Artium et Phiæ Baccalaurei pro complendo

biennio labores hoc ordine abſoluebant.

	Galeni	Ptolomæi	Platonis	Ariſtotelis	Socratis	Maronis
9	V.D. Stan. Matuſzowski cum V.R.P. Ignatio Rotkie Ord. S.P. de Pa. Actus Extraordin. abſoluerunt	V.D. And. Stizewic cū V.D. Stanislao Lopacki. abſoluerunt.	V.D. Jacobus Szczuci compendium Veteris Actus incepit.	V.D. Stani. Koronacki compendium Poſtenior incepit.		V.D. Stizn. Szyranowic cū V.D. Ewolo Caplinski Actus extraord. abſoluerunt.
10	Curſus	V.D. Ignatius Jacobi Dialecticam Curſum incepit.	V.D. Joan. Lietzkowski cū V.D. Joan. Pythoni Actus extraord. finierunt.	Curſus		V.D. Caſim. Olſzowski compendium Phiæ U. Allecti finiunt.
M	V.D. Joan. Lahnſtein cū V.D. Alberto Caplinſki Actus extraord. finierunt.		V.P. Stan. Barzkowski de Sacro Arboſcto incepit et finiunt.	V.D. And. Bruchnalski Dialect. Vtrarcū. Se d Auditor defuit.	V.D. Caſimirus Proſkowic Rhetoricam Stezic. incepit et finiunt.	
12	V.D. Stan. Rymaſzewski compendium Meteorior. Se auditor defuit.		V.D. And. Marzanſki Doctor. Joan. Herbeſti. Audit. defuit.			
		V.D. Laurentius Slaſki de arte Poetica incepit et finiunt.		Rud. Lucas Ubrowski Prozor. m. Aſpk. incepit et finiunt.		
	Curſus.	V.D. And. Zakowski Rhetoricam Heren. incepit.	V.D. Laurentius Adalbert Arithm. Profeſſor incepit et finiunt.	Curſus	V.D. Marcinus Kozlowski Arithm. Profeſſ.	V.D. Pukowic Actus extraord. nun legit V.D. Wen Zakrzewski eosdem finiunt.
18		V.D. Alb. Olſzowski Computiſtam incepit.	V. Fran. Zebkowic Dial. Profeſſ. incepit et finiunt			V.D. Steph. Szczanieckie de Arithmetica incepit et finiunt.
19		V.D. [illegible] Phiæ et Theologiæ Doctor incepit et finiunt.				
20						
			Decanus Exercitia Phyſicæ.			

De inde quo ad Disputationes Presidentias et Decisiones.

CLASSIS 1ma

Andreas Slizewic — semp disp.
Casimirus Dziurkiewicz — n. 1.
Andreas Ladowski — semp disp.
Stanislaus Barcz — semp disp.
Stanislaus Remay — n. 1
Joannes Pyzowic — semp disp.
Stanislaus Lopacki — semp disp.
Raphael Grzybowski — semper disp.
Stephanus Bogdanowicz — n. 1.
Sebastianus Bozenski — n. 1
Casimirus Prokopowicz — semp disp.
Lucas Wroblowski — semper disp.

CLASSIS 2da

Joannes Pietraszowski — n. 2
Joannes Jarosowic — n. 2
Franciscus Lebkowic — semp disp.
Martinus Kozlowski — n. 1.
Concessus Rotkiewicz — n. 2
Casimirus Czyranowic — n. 1.
Carolus Czaplinski — n. 2
Stanislaus Malinowski — n. 2
Joannes Patynski — n. 1
Andreas Buchowski — n. 1
Andreas Margowski — n. 1.
Laurentius Solarski — n. 2.

CLASSIS 3tia.

Casimirus Putowski — n. 2.
Franciscus Iwoniecki — n. 4.
Carolomanus Myslinski — n. 4.
Albertus Olszowski disput. semp
Laurentius Gaykiewicz — n. 3.
Matthias Jagielski — n. 3.
Simon Treter nunqm disput.
Joannes Josephowicz — n. 3.
Gregorius Kawalczewski — n. 1.
Martinus Sczodrowic — n. 3.
~~[illegible]~~ — n. 3.

CLASSIS 4ta

Casimirus Chartynski — n. 2
Ignatius Jacobi — n. 3.
Ludovicus Alembek — n. 2
Antonius Ventoni — n. 3.
Melchior Gogolski — n. 3.
Stanislaus Konradzki — n. 2
Laurentius Borowicz — n. 2
Jacobus Ozgiewic — n. 1
Albertus Czaplinski semp disput.
Andreas Kudastowic — n. 1.
Albertus Mezykowski disput. semper.

Presidebant

V.V. D.D. Solarski, Wroblowski, Mezykowski, ~~[illegible]~~, Margowski, Prokopowic, Kudastowic, Kawalczewski, Patynski, Bozenski, Grzybowski, Borowicz, Rotkiewicz, Buchowski. Alembek.

Decidebant.

V.V. D.D. Barcz Kozlowski, Remay, Rodkiewicz, Gaykiewicz, Gogolski, Pyzowic, Czyranowic, Jagielski, Konradzki, Lopacki, Czaplinski, Treter, Borowicz, Grzybowski, Malinowski, Jozefowicz, Ozgiewic, Bogdanowic, Pitynski, Kawalczewski, Czaplinski, Bozenski, Buchowicz, Prokopowicz, ~~[illegible]~~ ~~[illegible]~~ Mezykowski.

In Nomine Dñi Amen.

DECANATVS

M. PETRI PRACZLEWIC

Collegæ Maioris, Eccl'arum Coll'arum Pilecensis Decani, ad S. ANNAM Canonici, Regij, et Cursûs Vladislauiani Professoris.

In Anno Dñi 1684. Commutatione Hyberna.

In qua quidem Commutatione. VV. DD. Artium et Philosophiæ Baccalaurei ad complendum biennium. Labores suos hoc ordine absoluerunt.

	Galeni	Ptolomæi	Platonis	Aristotelis	Socratis	Maronis
12	V. D. Leciewicz Libros Priorum Aristotelis m. f. h.		V. D. Bogdanowicz Philosophiam M. Alberti m. f. h.			
13	Actus Extraordinarios legerunt E. E.	V. D. Wroblewski Rhetoricam ad Caus. Herennium m. et. f. h.		V. D. Prokopowicz Dialecticam Cesarij m. f. h.		
14	Dno Zacharias Theszarowic et E. D. Paulus Zontakowic pro Toga		Actus Extraordinarios legerunt pro Toga obtinenda E. D. Paulus Wołecki et E. D. Andreas Nawrzynski finiuerunt.			
15	Cursus			Cursus		
18		V. D. Tyszarowski Dialecticam. Vltraiectini m. f. h.		V. D. Solarski Sphæram de S. Bosco non finiuit		V. et Religiosus D. Furius Arithmeticam Pro m. sed f. h.
19	Medica Lectio.					
20	Cursus			Cursus.		
21						

Propterea pauci VV. Dñi legebant lectiones, quia fuit promotio VV. DD. Magistrorum.

Actus, Disputationes tum Decisiones eo ordine absoluebant.

Prima Classis

V. D. Ioannes Dunicz III
V. D. Casimirus Chaczynski II
V. D. Casimirus Wodzinski II
A. R. D. Carolomanus Mysinski semper.
V. D. Albertus Olszowski semper.
A. R. D. Concessus Rodkiewicz II.
V. D. Lauventius Gayskiewicz III
V. D. Stanislaus Zopacki semper.
V. D. Stanislaus Malinowski semper.
V. D. Ioannes Buchowski II
V. D. Stanislaus Patenski I
V. D. Rudolphus Margowski semper
V. D. Lauventius Solarski II
V. D. Albertus Leciewicz semper.

2da Classis.

V. D. Andreas Slizewicz semper.
V. D. Casimirus Dziurkiewic II
V. D. Ioannes Iwopiecki III
V. D. Ludouicus Alembek I
V. D. Antonius Ventoni nunquam.
V. D. Melchior Gogulski II
A. R. D. Carolus Czaplinski, semper.
V. D. Ioannes Iozefowic semper
V. D. Gregorius Kawalczewski semper
V. D. Andreas Sczodrowic semper
V. D. ~~[illegible]~~ semper
V. D. Casimirus Tyszarowski semper
V. D. Franciscus Orminski semper.

Præsidebant.

V. D. Falkowski V. D. Putowicz
V. D. Orminski V. D. Leciewicz
V. D. Swiątkowski A. R. D. Surius
A. R. D. Tyszarowski V. D. Solarski
V. D. Wroblewski V. D. Męzykowski
V. D. ~~[illegible]~~ V. D. Prokopowicz
V. D. Kudaszowic

Tertia Classis.

V. D. Mathias Piotraszowski I
V. D. Stanislaus Warszowic II
V. D. Ignatius Iacobi I
V. D. Stanislaus Barcz semper.
V. D. Stanislaus Remay semper
V. D. Ioannes Pyzowic I
V. D. Simon Treter II
V. D. Iacobus Ozgiewic III
V. D. Albertus Czaplinski semper
V. D. Andreas Kudaszowic semper
V. D. Albertus Męzykowski semper
A. R. D. Augustinus Surius semper
V. D. Stanislaus Putowic semper

Quarta Classis

V. D. Ioannes Putowski II
V. D. Sebastianus Jelinski semper
V. D. Martinus Korlowski nunquam
V. D. Iacobus Nowalski I
V. D. Casimirus Cyranowic semper
A. R. D. Mathias Grzybowski semper
V. D. Stephanus Bogdanowicz semper
V. D. Sebastianus Bocenski III
V. D. Casimirus Prokopowicz semper
V. D. Lucas Wroblewski semper.
V. D. Andreas Swiątkowski semper
V. D. Stanislaus Falkowski II

Præsidebant et Decidebant isti

VV. Dni. Sci. V. D. Falkowski Putowicz Orminski Leciewicz Swiątkowski R. D. Surius R. D. Tyszarowski Solarski Wroblewski Prokopowicz Męzykowski ~~[illegible]~~ Buchowski Kudaszowic Alembek Barcz Patenski Czaplinski Treter Remay.

X
Aº Dñi
1654
Commutatione Æstiuâ

Decanatu M. Georgij Bistrowski
Philosophiæ Doctoris et Professoris
Collegij Minoris.

VVDD. Artium et Philosophiæ Baccalaurei ad complendum Biennium (iuxta iuramentum) Labores suos hoc ordine absoluerunt.

Imprimis Quo ad Lectiones

	Galeni	Stoicorum	Platonis	Aristotelis	Artis	Socratis
9	V.D. Stanislaus Petrus Dlu Jacobi Gorsey ℞ Cesorte	V.D. Joannes Adamowski Lectiones Moderni sed Scientes finiunt				
10	V.D. Wenceslaus Zaleski Cancellarius Cesarei M. Albertus et Stanislaus Suvigolski Cesorte finiunt	V.D. Albertus Cancellarius et Stanislaus Suvigolski Medicinæ Extraordinarius Lectiones Moderni Extraordinarii	Excell. D. Joannes Leszczynski et Stanislaus Jodkowski Medicinæ Extraordinarius	V. Casimirus Strakowski et V. Kosowski et V. Dominicus Rzeczenicki Medicinæ Extraordinarius	V. Albertus Bohdanowicz ℞ Cesorte	V. D. Franciscus Stanislaus Kowalewski Artium Liberalium Baccalaureus finiuit
11	Cursus	Legebant et finiuerunt			Cursus	
12			V.D. Georgius Jagodyński Medicinæ Doctor et Professor Cesorte finiuit	Sacerdos Bracławiensis ℞ finiuit		
17	V.D. Joannes Ruszczyński Artium Liberalium Baccalaureus Cesorte finiuit	V.D. Bartholomæus Skowron Sacræ Theologiæ Baccalaureus Cesorte finiuit	V.D. Sebastianus Gdowski Rhetor Sacræ Cesareæ Majestatis Cesorte finiuit	Excell. D. Turczynski Secretarius Sacræ Regiæ Majestatis Cesorte finiuit	V.D. Albertus Machowski Comptus Ecclesiæ finiuit	V.D. Petrus Sielnicki cum Hendrik Simonis Veronensi Accesserunt sed non legerunt
18					Oratores Sybillini ℞ Cesorte finiuit	
19	Cursus				Cursus	
20			V.D. Sebastianus Gdowski Cancellarius Cesareæ Majestatis finiuit		Excell. Dñus Georgius Bystrowski Cesorte Philosophiæ	

Deinde quo ad Disputationes, Actus Præsidentiæ, et Decisionis hoc ordine absolvebant.

Classis 3tia

V. D. Casimirus Wodzynski Semel (Scytanicz)
V. D. Laurentius Gaiskiewicz n 3
V. D. Casimirus Prokaranski n 4
V. D. Venceslaus Fulkowski n 4
V. D. Bartholomæus Skowronski n 2
V. D. Christophorus Lucienski n 3

Classis 2da

V. D. Stephanus Berchanowic n 3
V. D. Alexander Suvius n 2
V. D. Georgius Januszowic nunquam
V. D. Albertus Machanowic
V. D. Albertus Zytkiewic n 2

Classis 3tia

V. D. Casimirus Prokopowic - n 2
V. D. Albertus Leszczinic - n 2
V. D. Sebastianus Gdowski n 2
V. D. Petrus Sieskiewic n 2
V. D. Sebastianus Sadzynski n 3

Classis 4ta

V. D. Sebastianus Gvorkowski nunquam
V. D. Lucas Wroblowski n 2
V. D. Stanislaus Putowicz n 3
V. D. Joannes Adamowski n 3
V. D. Franciscus Borkowic Semper

Præsidebant isti

V. D. Stanislaus Putowicz Semel
V. D. Sebastianus Sadzynski bis
V. D. Albertus Zytkiewic bis
V. D. Christophorus Lucienski Semel
V. D. Joannes Borkowic bis
V. D. Petrus Sieskiewic bis
V. D. Albertus Machanowic Semel
V. D. Bartholomæus Skowronski Semel
V. D. Joannes Adamowski Semel
V. D. Sebastianus Gdowski Semel
V. D. Georgius Januszowic Semel
V. D. Casimirus Wodzynski Semel

Decidebant isti

V. D. Laurentius Gaiskiewic n 1
V. D. Stephanus Berchanowic n 1
V. D. Casimirus Prokopowic n 1
V. D. Lucas Wroblowski -
V. D. Casimirus Prokaranski - n 1
V. D. Alexander Suvius
V. D. Albertus Leszczinic - n 1
V. D. Stanislaus Putowicz - n 2
V. D. Venceslaus Fulkowski
V. D. Georgius Januszowic n 1
V. D. Sebastianus Gdowski
V. D. Joannes Adamowski
V. D. Bartholomæus Skowronski
V. D. Albertus Machanowic
V. D. Petrus Sieskiewic
V. D. Franciscus Borkowic - n 1
V. D. Christophorus Lucienski
V. D. Albertus Zytkiewic
V. D. Sebastianus Sadzynski - n 1
V. D. Casimirus Wodzynski Semel (hic decidebat)



Anno Dñi 1685to Commutatione Hybernâ, Decanatu M. Iosephi Wisniowski Collegæ Maioris, Astrologiæ & Geometriæ Ordinarij Professoris, VV. DD. Artium et Phiæ Baccalaurei infrascripti, pro complendo iuxta iuramentum Biennio, labores hoc ordine absoluebant.

	Galeni	Ptolomæi	Platonis	Aristotelis	Maronis	Socratis
12			V. D. Barthol: Skowroński Compend: Dialecticæ Jacobi Gorscij pr: m finem ht. neglexit I.	V. D. Augustinus Surius Compendiũ Dialecticæ Joan: Cæsarij p. m. f. ht. neglexit II	V. D. Petrus Sienkiewic Comp: Logicæ Nicolai Moscicensis p. m. fin: ht, neglexit I.	
13	Cursus Philosophicus	E. D. Martinus Węgrzynowic cum E. D. Martino Bielecki Actus Extraordinarios pro Toga	V. D. Albertus Dobranowski Compendium Phiæ Magni Alberti, prin: med: et finẽ habet		E. D. Franciscus Miroszewic cum E. D. Gabriele Profecki Actus Extraordinarios pro Toga	V. D. Albertus Jurkiewic Compendium Librorũ de Posteriori Analysi pr. m: fin: ht.
14			V. D. Albertus Łytkiewic Compendium Librorum Veteris Artis ob defectũ Audit: ñ legit	Cursus Philosophicus		
15		V. D. Sebastianus Gdowski cum V. D. Casimiro Tyszarowski Actus Extraordiños. sed posterior non absoluebat.				
16	V. D. Franciscus Piotkowski Terminos Philosophicos Samuelis de Lublino. p. m. et fin: ht					
19	Clarissimus Dñus Hyacinthus Łopacki Medicinam.	V. D. Joannes Adamowski Compendiũ Rhetoricæ Hermogenis ob defectũ Audit: ñ legit	V. D. Albertus Paczijgiewski Compendium Rhetoricæ ad Caium Herennium. p. m. fin: ht.	V. D. Casimirus Prokopowic Compendium Arithmeticæ Joannis Broscij. p. m. et f: ht.	V. D. Franc: Borkowicz cum V. D. Chrisost: Rucienski Actus Extraordinarios absoluebat.	V. D. Albertus Kozinski Axiomata Philosophica Vñbilis Bedæ prin: med: et finẽ ht.
20	Clarissimus Dñus Stanislaus Wosiński Medicinam	Cursus Philosophicus	V. D. Casimirus Zbudzki Compendium Librorum 4. Meteorologicorum. p. m: et fin: ht.	Orator Tylicianus.	E. D. Joannes Dzidowski et E. D. Andreas Kognacki Actus Extraordinarios absoluebant.	V. D. Albertus Machowicz Compendium Arithmeticæ Gemmæ Frisij. p. m. et fin: habet
21		V. D. Josephus Dumżalski Compendium Librorum de Priori Analijsi cæpit sed finẽ ñ ht.		Cursus Philosophicus	V. D. Georgius Januszowic Compendium Computûs Ecclesiastici princ: med: et fin: ht.	
22	V. D. Andreas Szafałkowic Compendium Rhetoricæ Ecclesiasticæ, sed ob defectũ Audit: in med: hæsit					V. D. Albertus Tworkowicz Compendiũ Librorũ Elenchorum Artis princ: med: et fin: ht.

Disputationes verò, Actus Præsidentiæ & Decisiones, Anno et Decanatu eodem, VV. DD. AA & Phiæ Baccalaurei, hoc ordine absoluebant.

Classis 1ma.

V: D. Casimirus Prokopowic. neglexit 1.
V. D. Stanislaus Putowicz. neglexit IIII.
V. D. Joannes Adamowski. neglexit 4.
V. D. Franciscus Borkowicz. neglex: 3.
V D: Sebastianus Brzÿkowski. negl: 3.
V: D: Andreas Szafałkowicz semper.
V: D: Jacobus Tworkowicz. neglexit 4.

Classis 2da.

V: et R: D. Casimirus Tyszarowski. negl: 4
V: D: Venceslaus Falkowski. negl: 5
V: D: Bartholomæus Skowroński. negl: 4
V: D: Chrysosthomus Rucienski. negl: 1.
V: D: Josephus Dumzalski. semper.
V: D Casimirus Mysłowski neglex: III.

Classis 3tia.

V: et R: D: Augustinus Surius. neglex: 3.
V: D: Georgius Januszowic. nunquam.
V: D: Albertus Macharowic. neglexit 1.
V: D: Albertus Łÿtkiewicz. neglexit 3.
V. D. Casimirus Zbudzki. negl: 2.
V: D: Albertus Kozinski. neglexit 1.
V: D: Albertus Paczÿgiewski neglex: 3.

Classis 4ta.

V: et R. D. Albertus Leciewicz negl: 2
V: D: Sebastianus Gdowski. semper.
V: D: Petrus Sienkiewicz. neglexit 3.
V: D: Sebastianus Sadrzynski. negl: 2.
V: D: Franciscus Piątkowski. negl: 1.
V: D. Albertus Jurkiewicz. neglex: 4

Præsidebant. eo ordine.

V: D. Albertus Macharowicz.
V: D: Jacobus Tworkowicz.
V: D Simon Stanczewic.
V D: Casimirus Mysłowski
V: D: Andreas Szafałkowic.
V: D: Albertus Paczÿgiewski.
V: D. Albertus Jurkiewicz.
V: D: Albertus Kozinski.
V. D. Balthasar Dumżalski.
V. D: Sebastianus Brzÿkowski.
V: D: Casimirus Zbudzki.
V: D. Franciscus Piątkowski.
V: D. Sebastianus Sadrzÿnski.
V: D: Albertus Łÿtkiewicz.
V: D: Chrÿsosthomus Rucienski.
V: D: Franciscus Borkowic.
V: D: Petrus Sieńkiewicz.
V: D Sebastianus Gdowski.
V: D. Bartholomæus Skowronski.
V: D: Albertus Macharowicz.
V: D. Joannes Adamowski.

Decidebant autem.

V. D. Sebastianus Gdowski. neglexit 1.
V: D: Joannes Adamowski. neglexit 1.
V: D. Bartholomæus Skowroński. negl: 2.
V: D: Albertus Macharowicz. neglexit 5.
V: D: Petrus Sienkiewicz. semel tardè Venit.
V: D: Franciscus Borkowicz. neglexit 1.
V: D: Chrÿsosthomus Rucieński.
V: D: Albertus Łytkiewicz. neglexit 1.
V: D: Sebastianus Sadrzynski.
V. D. Casimirus Zbudzki. neglexit 2.
V: D: Franciscus Piątkowski.
V: D. Sebastianus Brzÿkowski.
V: D: Josephus Dumzalski.
V: D: Albertus Kozinski.
V: D: Albertus Jurkiewicz.
V: D: Andreas Szafałkowic.
V: D: Casimirus Mÿsłowski. negl: 2 qã discessit
V: D. Albertus Paczÿgiewski.
V: D. Jacobus Tworkowicz. neglexit 1.
V. D. Casimirus Prokopowic.
V. et R. D. Casimirus Tyszarowski. neglexit 2.
V: et R. D. Augustinus Surius. neglexit 3.
V. et R. D. Albertus Leciewicz. neglexit 1.
V. D. Stanislaus Putowicz.
V. D. Venceslaus Falkowski. neglexit 2.
V: D: Georgius Januszowic. nunquam.

Actui primo in inferiori Lectorio præsidebit V: D: Albertus Dobranowski.



Anno Domini 1685. Commutatione Æstiua, Decanatu M. Martini Oslinski Collegæ Minoris, Ordinarij Eloquentiæ Professoris, VV. DD. Artium et Philosophiæ Baccalaurei infrascripti, pro complendo, iuxta Iuramentum Biennio, Labores, hoc ordine absoluebant.

Lectiones	Galeni.	Ptolomæi.	Platonis.	Aristotelis	Socratis	Maronis.
9	V. et R. D. Albertus Lecierwicz Compendium Dialecticæ Ioan. Cæsarij legit, finiuit.					V. D. Laurentius Politowicz De Terminis Philosophicis legit et finiuit.
10		V. D. Sebastianus Brzykowski Dialecticam Iacobi Forscij cæpit, sed illum defecit Auditor.	V. D. Stanislaus Putowicz et V. D. Petrus Sienkiewic Actus Extraordinarios absoluebant.		V. D. Martinus Zapczynski Rhetoricam Ecclesiasticam Granaten. legit et finiuit.	
11.		V. D. Michael Kluski Elementa Astronomica cæpit, sed non finiuit.	V. D. Fabianus Rosztabinski Sphæram de Sacro Boscho cæpit, sed ob defectum Auditoris non finiuit			V. D. Andreas Szafalkowic Compend. Lib. de Aa Ætlis legit et finiuit.
12.	Cursus	V. D. Paulus Swiderski Compend. Lib. Priorum Analyticorum Ætlis legit et finiuit.	V. D. Mathias Boguslawski Dialecticam Trapezuntij legit, et finiuit.	Cursus	V. D. Stanislaus Daszczynski Partitiones Oratorias cæpit, sed ob defectum Auditor. non finiuit.	V. D. Franciscus Borkowicz Logicam Moscicensis cæpit et finiuit.
13.						
16	V. D. Adamus Banaszewic De Copia Verborum Simonis Veregæi ob defectum Auditoris non legit.	V. D. Iacobus Bienkiewicz Rhetoricam Simonis Caulerij legit, et finiuit.				
17.	Clar. et Excell. D. Hyacinthus Łopacki Medicinam	V. D. Sebastianus Gdowski Arithmeticam Ioannis Broscij finiuit.		V. D. Albertus Machowicz et V. D. Franciscus Piątkowski Actus Extraordinarios non absoluebant.		V. D. Albertus Kozinski Rhetoricam ad C. Herennium leg. et fini.
18	Clar.mus Dnus Stanislaus Wosinski Medicinam.	V. D. Valentinus Lipowski Rhetoricam Cæs. Valerij Vltraiectini cæpit.				V. D. Albertus Paczygiewski Arithmeticam Ioannis Forscij cæp. et fin.
19	Cursus.			Cursus		
20.	Clar.mus Dnus Stanislaus Slowakowic Medicinam.			M. Martinus Oslinski Exercitia sup. Libr. Physicorum.		

Disputationes verò, Actus Præsidentiæ & Decisiones, Anno et Decanatu eodem, VV. DD. Artium et Philosophiæ Baccalaurei, hoc ordine absoluebant.

Classis 1ma.

V. D.
- Casimirus Prokopowicz. neglexit 1.
- Georgius Januszowic. nunquam. n. labor.
- Bartholomæus Skowronski. nunquam.
- Albertus Zytkiewicz. nunquam.
- Balthazar Dumzalski. nunquam.
- Albertus Paczygienski. negl. II.
- Albertus Mrowczynski. n. II.
- Stanislaus Daszczynski.
- Joannes Wyporkowicz. nunquam.
- Martinus Zapczenski.

Classis 2da.

V. et R. D. Augustinus Surius. n. laborauit tota Con.

V. D.
- Sebastianus Gdonski.
- Petrus Sienkiewicz. negl. II.
- Casimirus Zbudzki. n. III.
- Albertus Kozinski. per aliud.
- Valentinus Lipowski. n. I.
- Fabianus Rosztabinski. n. III.
- Paulus Swiderski. n. II.
- Laurentius Politowicz.

Classis 3tia

V. D.
- Albertus Leciewicz. n. II.
- Joannes Adamowski. nunquam.
- Franciscus Borkowicz. n. III.
- Sebastianus Brzykowski. n. III.
- Albertus Jurkiewicz. n. laborauit tota Con.
- Jacobus Tworkowicz. nunquam.
- Joannes Papiezowicz. n. II.
- Jacobus Bienkiewicz. n. II.
- Franciscus Kaczorkowicz. n. laborauit.
- Franciscus Klękowicz. nunquam.

Classis 4ta.

V. D.
- Stanislaus Putowicz. n. III.
- Albertus Macharowicz.
- Christophorus Rucienski. n. II.
- Franciscus Piątkowski.
- Andreas Szafałkowicz. n. I.
- Michael Nietsch. n. II.
- Joannes Rokicki. n. II.
- Petrus Samelowicz. n. III.
- Adamus Banaszewic. tarde semel venit.
- Mathias Boguslawski.

Præsidebant Ordine isto.

V. D. Albertus Dobranowski.
V. D. Mathias Boguslawski.
V. D. Franciscus Klękowicz.
V. D. Laurentius Politowicz.
V. D. Martinus Zapczenski.
V. D. Adamus Banaszewic.
V. D. Paulus Swiderski.
V. D. Joannes Wyporkowic.
V. D. Petrus Samelowicz.
V. D. Jacobus Bienkiewicz
V. D. Fabianus Rosztabinski.
V. D. Stanislaus Daszczynski.
V. D. Joannes Rokicki. per aliud.
V. D. Joannes Papiezowic.
V. D. Valentinus Lipowski.

Actui 1mo, futura Commutatione, in inferiori Lectorio præsidebit V. D. Michaël Nietsch.

Decidebant Vero.

V. D. Albertus Leciewicz. n. II.
V. D. Stanislaus Putowic. n. I.
V. D. Sebastianus Gdonski.
V. D. Joannes Adamowski. n. I.
V. D. Bartholomæus Skowronski.
V. D. Albertus Macharowicz. n. II.
V. D. Petrus Sienkiewicz. n. I.
V. D. Franciscus Borkowicz. n. II.
V. D. Christophorus Rucienski. n. I.
V. D. Albertus Zytkiewicz.
V. D. Casimirus Zbudzki.
V. D. Franciscus Piątkowski.
V. D. Sebastianus Brzykowski.
V. D. Balthazar Dumzalski.
V. D. Albertus Kozinski.
V. D. Andreas Szafałkowicz.
V. D. Albertus Paczygienski.
V. D. Jacobus Tworkowic.
V. D. Michael Nietsch.
V. D. Albertus Mrowczynski.
V. D. Valentinus Lipowski.
V. D. Joannes Papiezowic.
V. D. Joannes Rokicki.
V. D. Stanislaus Daszczynski.

V. D. Fabianus Rosztabinski.
V. D. Joannes Wyporkowicz.
V. D. Paulus Swiderski.

V. D. Adamus Banaszewic.
V. D. Mart. Zapczenski. n. I.
V. D. Laurentius Politowicz.

V. D. Franc. Klękowic. n.
V. D. Mathias Boguslawski.
V. D. Casimirus Prokopowic. n. I.



Anno Dñi 1686 to, Commutatione Hybernâ, Decanatu M. Mathiæ Brocki, Collegæ maioris, Regij Professoris, Ecclesiæ S. Annæ Cracouiensis Canonici, VV. DD. Artium & Phiæ Baccalaurei infrascripti, pro complędo iuxta Iuramentum Biennio, labores hoc ordine absoluebant.

	Galeni	Ptolomæi	Platonis	Aristotelis	Socratis	Maronis
12	V. D. Joannes Lapczowicz Compendium Dialect. Joannis Fabri Coloniensis 3d. c. non finiuit Lib. Logic.	DD. Joannes Barcz tantus Compendium Phicum accepit et Logicam absoluit Baccalaureatus.				
13	VD. Simon Stanczyc Compendium Phicum M. Albertj legit et finiuit		DD. Albertus Dzielski cum V. Dño Joanne Rokiczansky Baccalaureus absoluebant.			
14		DD. Stanislaus Baszynski Logicam Paulei Magistri legit et finiuit.		Cursus.		
15	Cursus.			Excellens Dns M. Lucas Ostrorogius et M. Stephanus Baranius Magri Baccalaureus absoluebant Logicam.		
16						
19		DD. Samuel Podgorski Genus Physicæ Logicæ Pulegio a D. Joanne legit et finiuit				Casimirus DD. Cracouiensis Zrodlinski Compendium Cracouiense Ethicæ legit et finiuit
20	Clarus ex Excellmo Dño Stanislao Thuranthero Lopacki Medicinæ	VD. Joannes Hosinski de conclusionibus Logicæ ab Ethicæ Pulegio Academico.	Clarus et A. R. D. Basilius Plaszowski Ordinis Sancti Augustini Professor, Studio Theologiæ	Orator.		DD. Paulus Scarbimirius Theologiæ Baccalaureus, legit et finiuit.
21	Clarus ex Excellmo D. Stanislao Wojnicki Medicinam.		VD. Michael Lesnowicz Compendium Logicæ de Anima legit et finiuit	Cursus.		
22	Cursus.					

Disputationes verò, Actus Præsidentiæ & Decisiones, Anno & Decanatu eodem, VV. DD. AA & Phiæ Baccalaurei, hoc ordine absoluebant.

Classis 1ma.

D. Bacc. Casimirus Pukszowicz
D. Bacc. Sebastianus Sdarski
DD. Joannes Borkowic reglexit III
DD. Antonius Koziński reglexit I
DD. Balta Starzewic reglexit II
DD. Joannes Paprzowic
DD. Wladislaus Bienkiewic
DD. Adamus Banaszewic
DD. Josephus Czechiewic
DD. Samuel Podgorski
DD. Joannes Bujarski reglexit II.

Classis 2da.

Ver RR. Augustinus Suinus.
D. Bacc. Joannes Adamowski reglexit I
DD. Joannes Ruciensk.
DD. Albertus Iwkiewic reglexit II.
DD. Joannes Rokicki reglexit II.
DD. Petrus Samolowic nunqm
DD. Mathias Zaparenski
DD. Samuel Kochowic I
DD. Thomas Jabicki
DD. Michael Leszkowic.

Præsidebant hoc Ordine.

DD. Mathias Boguslawski
DD. Casimirus Zrodlinski
DD. Michael Leszkowic
DD. Joannes Bujarski
DD. Franciscus Zabinski
DD. Albertus Dzielski
DD. Thomas Jabicki
DD. Samuel Podgorski
DD. Joannes Kostanski
DD. Casimirus Rudzki
DD. Stanislaus Koczowic
DD. Josephus Czechowic
DD. Mathias Boguslawski
DD. Martinus Chrzanowski
DD. Paulus Sierdzinski
DD. Stanislaus Baranowski
DD. Joannes Rokicki
DD. Casimirus Zrodlinski cum DD. Paprzowic.
DD. Stanislaus vel Simon Starzewic
DD. Casimirus Zrodlinski.

Actui Inaugurali Commutabant in inferiorem Sectionis præsidebit D. D. Michael Leszkowic.

Classis 3tia.

Ver RD. Albertus Lewic. regl. in pri. libris
DD. Bartholomæus Skowronski in medio cursu laboris sui
DD. Casimirus Zbudzki nunquam
DD. Andreas Szafalkowic reglexit I.
DD. Michael Kiersch reglexit II.
DD. Stanislaus Baranowski
DD. Paulus Sierdzinski reglexit I.
DD. Laurentius Polkowic reglexit I.
DD. Casimirus Rudzki reglexit II.
DD. Albanus Dzielski
DD. Casimirus Zrodlinski.

Classis 4ta.

DD. Stanislaus Pietrowic
DD. Petrus Rienkiewic
DD. Sebastianus Brzeskowski
DD. Blasius Baranowski
DD. Valentinus Lipowski
DD. Fabianus Rostabinski reglexit I.
DD. Adamus Kazorkowic nunqm
DD. Mathias Boguslawski
DD. Joannes Kosinski
DD. Franciscus Zabinski.

Decidebant Vero vto.

D. D. Casimirus Pukszowic — DD. Josephus Czechowic
DD. Albertus Lewic — DD. Stanislaus Koczowic
DD. Stanislaus Pietrowic — DD. Casimirus Rudzki reglexit
DD. Sebastianus Sdarski — DD. Joannes Kosinski reglexit I.
DD. Augustinus Suinus. — DD. Samuel Podgorski
DD. Joannes Ruciensk. — DD. Thomas Jabicki.
DD. Casimirus Zbudzki nunqm — DD. Albanus Dzielski
DD. Sebastianus Brzeskowski — DD. Franciscus Zabinski
DD. Albertus Koziński — DD. Joannes Bujarski reglexit I.
DD. Albertus Iwkiewic reglexit I — DD. Casimirus Zrodlinski
DD. Andreas Szafalkowic — DD. Michael Leszkowic.
DD. Albertus Paprzowski
DD. Simon Starzewic reglexit I.
DD. Michael Kiersch
DD. Valentinus Lipowski
DD. Joannes Paprzowic reglexit I.
DD. Joannes Rokicki reglexit I
DD. Stanislaus Baranowski
DD. Fabianus Rostabinski
DD. Wladislaus Bienkiewic.
DD. Petrus Samolowic nunqm
DD. Paulus Sierdzinski
DD. Adamus Kazorkowic nunqm
DD. Adamus Banaszewic
DD. Martinus Chrzanowski
DD. Laurentius Polkowic
DD. Mathias Boguslawski



Anno Dñi 1686to, Commutatione Aestiuâ, Decanatu M. Christophori Krzykawski, Philosophiæ D. & Professoris, Collegæ Minoris, Præpositi Ecclesiæ S. Adalberti, VV. DD. Artium & Phiæ Baccalaurei infra scripti, pro complendo iuxta Iuramentum biennio, labores hoc ordine absoluebant.

	Galeni	Ptolomæi	Platonis	Aristotelis	Socratis	Maronis
9						
10						
11						
12						
16						
8						
10						

Disputationes verò, Actus Præsidentiæ & Decisiones, Anno & Decanatu eodem, VV. DD. AA. & Phiæ Baccalaurei, hoc ordine absoluebant.

Classis 1ma

V. D. ... Gradkowski negl. ter.
V. D. ... Dworkowic negl. ter.
V. D. ... Jaczorkowic negl. semel
V. D. Joannes Pazyński semper.
V. D. Casimirus Radzinski semper.
V. D. ... Malicki semper.
V. D. Joannes Darzewski negl. semel.

Classis 2da

V. D. ... Borychowski negl. semel
V. D. ... Rokicki negl. ter.
V. D. Martinus Szczepański negl. semel
V. D. Albertus Dzielski semper.
V. D. Franciscus Szczekowic negl. ter.
V. D. Thomas Szwinski semper.
V. D. Albertus Struszewski negl. semel.

Classis 3tia

V. D. ... Mystkowski neg. bis.
V. D. Stanislaus Skrzynski semper.
V. D. ... Rudzki nunquam
V. D. ... Buiarski nunquam
V. D. ... Magdski semper.
V. D. Joannes Szydlicki semper.
V. D. Franciscus Podlecki semper.

Classis 4ta

V. D. ... Stanczewic nunquam
V. D. ... Sulerski nunquam
V. D. ... Kesinski nunquam
V. D. Michael Lechowic neg. semel
V. D. Joannes Rykaczewski semper.
V. D. Joannes Kuczynski neg. bis
V. D. ... Rakowski nunq.

Præsidebant hoc ordine bis

V. D. Michael Lechowic
V. D. Matthias Rakowski
V. D. Franciscus Podlecki
V. D. Albertus Struszewski
V. D. Joannes Darzewski
V. D. Joannes Lubowic.
V. D. Joannes Szymecki.
V. D. Thomas Szwinski.
V. D. Thomas Malicki ratione gradus
V. D. Joannes Rykaczewski
V. D. Magdski per absentiam exneglectis
V. D. Casimirus Radzinski.
V. D. Albertus Dzielski.

Actum Gnesnæ die 26 Februarii
Lectore Dzielski V. D. Joannes Darzewski.

Deinceps hoc ordine

V. D. Gradkowski tertium semel
V. D. Borychowski semper
V. D. Mystkowski semper
V. D. Dworkowic nunquam
V. D. Darzewski semper
V. D. Swiderski negl. semel bis
V. D. Jaczorkowic neg. semel
V. D. Szczepanski neg. semel
V. D. Rudzki nunquam
V. D. Kesinski nunquam
V. D. Podgorski semper
V. D. Dzielski semper
V. D. Buiarski nunquam
V. D. Lechowic neg. semel
V. D. Radzinski semper
V. D. Krzyszkowic neg.
V. D. Magdski neg.
V. D. Rykaczewski semel
V. D. Malicki neg. semel
V. D. Szwinski semper
V. D. Szymecki semper
V. D. Lubowski neg. bis
V. D. Darzewski neg.
V. D. Struszewski neg. bis
V. D. Rakowski neg. bis
V. D. Kalinowski neg.

In Nomine Domini Amen

Anno Domini

1687mo

Commutatione Hyberna

Decanatu

M Joannis Stanislai Balicki

Phiae Doctoris Collegae Maioris Regij Cursus Philosophici item linguae Hebraicae ordinarij Professoris Can. S. Annae

VVDD Artium et Phiae Baccalaurei pro complendo biennio labores hoc ordine absoluebant

	Galeni	Ptolomaei	Platonis	Aristotelis	Socratis	Maronis.
12	VD Albertus Dzielski Terminus Phiae Philippiae Sma Trinitate legit et finiuit	VD Sebastianus Burski Compendium Libr. de aa legit finiuit	VD Albertus Sawicki Compendium Librorum de Caelo et Munda non legit	VD Valentinus Malicki Compendium Dialiae Jacobi Gorsey legit finiuit	VD Franciscus Podolecki Compendium Grammaticae Thomae Linacri legit finiuit	VD Hiacinthus Sakowicz Compendium Librorum Posteriorum legit finiuit
13	VD Adamus Kaczorkowicz Compendium Phiae M Alberti legit finiuit	VD Joannes Grymecki Compendium Phiae Joannis de Sacro Bosco legit finiuit	VD Martinus Muszynski Compendium Libr. veteris Artis non legit			VD Casimirus Zradlinski Compendium Dialiae Joannis Cesarij legit finiuit
14		VD Stanislaus Daszczynski Actus Extraordinarius cum VD Zabczynski absoluit				VD Michael Leszkowicz Compendium Logicae Nicolai Mosicensis legit finiuit
15			VD Lucas Sapiewicz Compendium Meteororum Artis legit finiuit			
19	VD Thomas Sowinski Compendium Rhetoricae ad Caiu Herennium legit finiuit	VD Joannes Tarczewski Compendium Arithmeticae Joannis Brosci legit finiuit	VD Albertus Kruszewski Compendium Rhetoricae Quintiliani legit finiuit			VD Joannes Zukaszkiewicz Compendium Rhetoricae Simonis Cauteri legit finiuit
20		VD Christophorus Mitelski Compendium Computi Ecclesiastici non legit	Graecae linguae institutiones			VD Samuel Podgorski cum VD Joanne Rykaczewski Actus Extraordinarius absoluerunt.
21						

Disputationes vero Actus Præsidentiæ et Decisiones Anno et Decanatu eodem VVDD. Artium et Philosophiæ Baccalaurei hoc ordine absoluebant

Classis 1ma

V.D Sebastianus Protkowski
VD Joannes Lokitki nunqm nunqm
VD Samuel Lodgorski
VD Casimirus Przdzowski
VD Joannes Gromecki
VD Franciscus Lodolecki
VD Martinus Muszynski in 1
VD Albertus Sawicki

Classis 2da

VD Casimirus Mystkowski nunqm
VD Stanislaus Daszczynski
VD Albertus Dzielski
VD Joannes Lykaczewski
VD Joannes Lubonski nunqm
VD Hyacinthus Mitelski in 11
VD Lucas Sapieniez

Classis 3tia

V D Simon Stanczewicz nunqm
VD Adam Kazorkowicz nunqm
VD Paulus Burarski nunqm
VD Georgius Malicki
VD Joannes Tarczewski
VD Joannes Zukowskiewicz
VD Hyacinthus Sakowicz n. 11

Classis 4ta

VD Joannes Twordowicz n 1
VD Martinus Zabczynski
VD Michael Leskowicz
VD Thomas Sowinski
VD Albertus Gruszewski
VD Andreas Sokolowski
VD Sebastianus Burski

Secta Classis finuit

Præsidebant hoc ordine

VD Lodgorski Semel
VD Sapieniez Semel
VD Dawicki Semel
VD Burski Semel
VD Sakowicz Semel
VD. Mitelski Semel
VD Muszynski Semel
VD Sokolowski Semel
VD Wolski Semel
VD Zukowskiewicz Semel
VD. Lodolecki Semel
VD Gruszewski Semel
VD Tarczewski Semel
VD Lubonski Semel
VD Grzymecki Semel
VD Lykaczewski Semel

Defuebant hoc ordine

Protkowski nunquam
VD Mystkowski nunquam
VD Twordowic nunqm
VD Daszczynski Semper
VD Zabczynski neglexit Semel
VD Lodgorski Semper
VD Dzielski Semper
VD Burarski nunquam
VD Leskowic Semper
VD Prosinski Semper
VD Lykaczewski Semper
VD Malicki Semper
VD Sowinski Semper
VD Gromecki Semper
VD Lubonski nunquam
VD Tarczewski neglexit Semel
VD Gruszewski Semper
VD Lodolecki neglexit Semel
VD Zukowskiewicz Semper
VD Muszynski neg. bis
VD Mitelski nunquam
VD Sakowicz neglexit bis Semel
VD Burski neglexit

In Nomine Domini Amen.

Anno Domini 1587mo. Commutatione Astilla, Decanatu M. Alberti Topirski Phiæ D. et Professoris Collegæ Minoris. V. D.D. Artium et Phiæ Baccalaurei infra scripti, pro complendo juxta Statutum Biennio, Laberes Loc ordine absolvebant.

	Aristotelis	Platonis	Ptolomæi	Galeni	Socratis
9	V.D. Joannes Grymecki ad Vd facultatem Artis Oratoriæ legendi et legerit tempore pro se.	V.D. Franciscus Dolecki de arte Poëtica legit et finivit per se		V.D. Albertus Dielski Dialectica Joannis Cesari legit et finivit per alium	V.D. Michael Wlodkowski Grammaticam Linacri ob defectum anni non legit
10	V.D. Wilhelmus Scholasticalis Professor Artis Oratoriæ absolvit et finivit per se	V.D. Albertus Jasinski Compendium Veterum Actus ob defectum anni non legit		V.D. Martinus Szyszczerski Compendium Phiæ M. Alberti legit et finivit per alium	
11	V.D. Andreas Sokolowski Compendium Logicæ Mosteanæ legit et finivit		V.D. Joannes Jaroszowski Ptolomæi Astrologiam ob defectum anni non legit	V.D. Michael Sokolowski Vd Lipnicki Actus Oratorios legerunt et finiverunt	
12	Clarissimus et Excellentissimus D. Matthias Drohojowski Cursum per se legit.			Clarissimus et Excellentissimus D. Matthias Drohojowski Cursum per se legit.	V.D. Stephanus Sierakowski Compendium Elenchi ob defectum anni non legit
13	V.D. Jacobus Baranski Compendium Grammaticæ legit et finivit				V.D. Andreas Sokolowski de Lambendis capitibus ob defectum anni non legit
14	V.D. Joannes Sokolowski Progymnasmata legit et finivit	Clarissimus et Excellentissimus D. Joannes Stanislaus Jaskolski Physicæ Professor Ordinarius	V.D. Hyacinthus Jaronic Compendium Arithmeticæ Joannis Sacrobosci finivit per se.	Medicus Clarissimus et Excellentissimus D. Stanislaus Sokolowski Consul Cracoviensis	V.D. Casimirus Szczanecki Compendium Phiæ Joannis Saulej legit et finivit per se
15	V.D. Sebastianus Zaborski Computum Ecclesiasticum legit et finivit Phiam.	V.D. Valentinus Glogowski Thesaurum Astrologiæ Ptolomæi legit et finivit per alium.	Clarissimus et Excellentissimus D. Stanislaus Sokolowski Baccalaureus Cracoviensis	Medicus Clarissimus et Excellentissimus D. Stanislaus Sokolowski Baccalaureus Cracoviensis	V.D. Lucas Decius Compendium Arithmeticæ Severini legit et finivit per se.
16	V.D. Valentinus Glogowski et V.D. Thomas Sieniawski Actus Oratorios ob defectum anni non legerunt.	Cursum Clarissimi et Excellentissimi D. Matthiæ Drohojowski Collegæ Majoris			V.D. Casimirus Szczanecki Terminos Phicos accepit et finivit per se
17			V.D. Casimirus Szczanecki Terminos Astrologicos accepit et finivit per se		
18					
19					
20					

Disputationes verò, Actus Præsidentiæ, et Decisiones, Anno et Decanatu eodem, V.V. D.D. Artium et Philosophiæ Baccalaurei, hoc ordine absoluebant.

Classis 1ma

V. D. Adamus Kaczorkowic n. 11
V. D. Michaël Leszkowic n. 1.
V. D. Thomas Sowinski n. 1
V. D. Joannes Lukaszkiewic n. 11
V. D. Sebastianus Burski n. 11
V. D. Thomas Jurkiewic n. 1
V. D. Lucas Freiowic n. 1
V. D. Casimirus Osęcki nunquam
V. D. Andreas Serkowic n. 11.

Classis 2da

V. D. Martinus Zapczenski n. 11
V. D. Casimirus Zrodlinski semper
V. D. Joannes Grymecki semper
V. D. Andreas Sokolowski n. 1
V. D. Albertus Sawicki nunquam
V. D. Stephanus Szopowic n. 11
V. D. Casimirus Freiowic n. 11
V. D. Dominicus Kmeller n. 11
V. D. Bartholomæus Willamowic nunquam

Classis 3tia

V. D. Samuel Rodgorski semper
V. D. Joannes Rykaczewski nunquam
V. D. Joannes Tarczewski n. 11.
V. D. Martinus Muszynski n. 1
V. D. Lucas Sapiewic semper
V. D. Stephanus Centauz semper
V. D. Casimirus Woszczyna n. 1.
V. D. Jacobus Baranski semper
V. D. Andreas Frączkiewic n. 1

Classis 4ta

V. D. Albertus Dzielski semper
V. D. Valentinus Malicki semper
V. D. Albertus Kruszewski n. 111
V. D. Hyacinthus Sakowic n. 1
V. D. Joannes Rogowski semper
V. D. Gregorius Ochocinski n. 1.
V. D. Casimirus Mąkowski semper
V. D. Casimirus Rogozewic n. 1.
V. D. Michael Włodkowski n. 1.

Præsidebant hoc ordine

V. D. Casimirus Zrodlinski
V. D. Michaël Włodkowski
V. D. Andreas Frączkiewic,
V. D. Andreas Serkowic
V. D. Jacobus Baranski
V. D. Casimirus Rogozowic
V. D. Dominicus Kmeler
V. D. Casimirus Mąkowski
V. D. Casimirus Woszczyna
V. D. Casimirus Freiowic
V. D. Lucas Freiowic
V. D. Stephanus Centauz
V. D. Gregorius Ochocinski
V. D. Stephanus Szopowic
V. D. Joannes Rogowski

Classis 3tia finiuit Disputationes Actum primum habebit futura Commutatione hybernâ V. D. Thomas Jurkiewic ex ordine.

Decidebant hoc ordine.

V. D. Adamus Kaczorkowic neglexit semel
V. D. Martinus Zapczenski semper
V. D. Samuel Rodgorski semper
V. D. Albertus Dzielski semper
V. D. Michaël Leszkowic semper
V. D. Casimirus Zrodlinski semper
V. D. Joannes Rykaczewski nunquam
V. D. Valentinus Malicki semper
V. D. Thomas Sowinski semper
V. D. Joannes Grymecki semper
V. D. Joannes Tarczewski spr.
V. D. Albertus Kruszewski negl. 1.
V. D. Joannes Lukaszkiewic n. 1. V. Sokolowski n. 1
V. D. Muszynski spr. V. Sakowic semper
V. D. Burski semper. V. Sawicki nunquam
V. D. Sapiewic n. 1. V. Rogowski semper
V. Jurkiewic semper. V. Szopowic semper.
V. Centauz semper. V. Ochocinski semper
V. Freiowic semper. V. Noe Freiowic semper
V. Woszczyna n. 1. V. Mąkowski spr.
V. Osęcki nunqm. V. Kmeller spr. V. Baranski spr.
V. Rogozowic semper. V. Serkowic semper. V. Frączkiewic spr.
V. Włodkowski semper.

In Nomine Domini Amen

Anno Domini 1687 Commutatione hyemali Decanatu M. Joannis Balicki Phiae Doctoris et Professoris Collegae maioris Regij et Linguae Hebraicae Professoris Canonici ad S. Annam VV. DD. Artium et Phiae Baccalaurei infrascripti pro complendo iuxta iuramentum biennio labores hoc ordine absoluebant

	Galeni	Aristotelis	Maronis	Socratis	Ptolomaei	Platonis
13		V.D. Sapiewic Terminos Philosophicos cepit finiuit			V.D. Franciscus Podolecki Actus Extraordinarios cum V.D. Sakowic cepit finiuit	V.D. Stanislaus Moledski Computus Libr. de Anima Artis cepit finiuit
14	V.D. Joannes Lukaszkiewicz Phiae M. Alberti cepit finiuit	Excell. DD. M. Sebastianus Jelinski et E.D.M. Mathias Jagielski Actus Extraordinarios pro Toga ceperunt finiuerunt	V.D. Casiminus Frecowicz Dialecticae Joannis Cesarij cepit finiuit	V.D. Gaspar Topinski Compendium Computi Ecclesiastici cepit finiuit	V.D. Valentinus Gidzielski Logicae Moscuensis Compendium cepit sed non finiuit	
15		Clar. D. M. Joannes Zaiączkowic Medicinae Doctor Actus pro Toga cum E.D.M. Thoma Orminski cepit et finiuit		V.D. Bartholomaeus Mietelski Compendium Sphaerae Joannis de Sacro Bosco cepit et finiuit		
16						
19	Clarmus et Excellmus Dnus M. Hyacinthus Lopacki		V.D. Joannes Laskowski Compendium Rhetoricae Simonis Cauteri cepit sed propter Aut. non finiuit	V.D. Casiminus Woszczyna cum V.D. Sebastiano Burski Actus Extraordinarios cepit finiuit		
20			V.D. Andreas Sertkowicz Compendium Rhetoricae ad C. Herennium cepit et finiuit		V.D. Casimirus Rogozowicz Compendium Arithmeticae Joannis Broscij cepit et finiuit	
21						
22			V.D. Stephanus Tolk Compendium Arithmeticae Gemmae Frisij cepit et finiuit			

Disputationes Verò Actus Praesidentiae et Decisiones Anno et Decanatu eodem: VVDD Artium Liberalium et Phil. Baccalaurei hoc Ordine absoluebant.

Classis 1ma

VD Joannes Borkowicz n I
VD Stanislaus Dasczynski nunqn
VD Josephus Drielski
VD. Valentinus Malicki n II
VD Joannes Christoph Tarczewski n III
VD Andreas Sokolowski n III
VD Albertus Sawicki nunquam
VD Stephanus Szopowic n II
VD Casimirus Frewnic n II
VD Dominicus Kmeller nunqn
VD Andreas Frączkowic n II
VDAR D Adam Kulacki n III
VD Stephanus Tolk n I
VD Bartholomaeus Mietelski n III
VDAR Thomas Przedczinski

Classis 2da

VD Adamus Kaczorkowic nunqn
VD Michael Leskowic n I
VD Thomas Sowinski n III
VD Albertus Kruszewski n IIII
VD Martinus Muszynski n III
VD Christophorus Mietelski nunqn
VD Lucas Sapiewicz
VD Joannes Rogowski n III
VD Stephanus Centhaus
VD Casimirus Woszczyna n III
VD Jacobus Baranski n II
VD Bartholomaeus Willamowicz nunqn
VD Venceslaus Drozdowski nunqn
VD Stanislaus Molędski n II
VD Joannes Raichlicki
VD Nicolaus Vminski

Classis 3tia

VD Joseph Zabczynski n II
VD Casimirus Zrodlinski
VD Joannes Grymecki
VD Franciscus Podolecki n II
VD Hyacinthus Sakowicz
VD Valentinus Gidzielski n II
VD Gregorius Ochocinski n II
VD Casimirus Rogozowic n II
VD Michael Włodkowski n II
VD Franciscus Budziszewski nunqn
VD Joannes Laskowski n II

Classis 4ta

VD Samuel Podgorski n I
VD Joannes Rykaczewski nunqn
VD Joannes Łukaszkiewic n I
VD Sebastianus Burski n II
VD Thomas Jurkiewicz nunqn
VD Lucas Frewnic n II
VD Casimirus Osecki nunqn
VD Andreas Sertkowic n III
VDet R Josephus Kwasnicki nunqn
VD Gaspar Topinski n I
VD Petrus Czaplinski n II

Praesidebant hoc ordine

VD Lucas Sapiewicz
VD Bartholomaeus Mietelski
VD Petrus Czaplinski
VD Joannes Laskowski
VD Stanislaus Molędski
VD Gasper Topinski
VD Michael Włodkowski
VD Andreas Frączkowic
VD Andreas Sertkowicz
VD Casimirus Rogozowic
VD Jacobus Baranski
VD Casimirus Woszczyna
VD Gregorius Ochocinski
VD Casimirus Frewnic
VD Stephanus Centhaus
VD Stephanus Szopowic
VD Thomas Jurkiewicz
VD Valentinus Gidzielski

Decidebant hoc ordine

VD Kaczorkowic nunqn Zabczynski nunqn
VD Dasczynski nunquam Podgurski semper
Drielski semper Leskowic semper Zrodlinski semper
Malicki semper Sowinski semper Grymecki semper
Tarczewski semper Kruszewski semper Łukasz semper
Muszynski semper Sakowicz semper Burski n II
Sawicki nunqn Sapiewic semper Rogowski n II
Szopowic semper Centhaus semper Ochocinski semper
Frewnic Nor semper Maior n II Woszczyna n II
Baranski semper Rogozowic semper
Sertkowic n III Frączkowic n I Włodkowski nunquam.

In Nomine Domini Amen

Anno Domini 1688. Commutatione Festiua Decanatu M. Joannis Alberti Golwinski, Phiæ Doctoris et Professoris Collegæ Minoris Canonici SS. Cium fratr. VV DD. Artium et Phiæ infrascripti Baculaurei pro complendo iuxta iuramentum biennio labores hoc ordine absoluebant

	Galeni	Ptolomæi	Platonis	Aristotelis	Socratis	Maronis
9	vD. Lucas Sapieszycz Gia Cubicen Sandec Gorlicen capit finiuit	vD. Joannes Topinski Artium Medicinæ Joannis Cracou capit. finiuit.	vD. Casimirus Rogalewski Dialecticam Joris Cracou capit.	ED. Casimirus Chrzanowski et ED Albertus Golwinski Artis et Logicæ Cracou absoluerunt		vD. Joannes Turetelski Phicam Ps Albæ capit.
10	Cursum legit Pet ALD Brocki.	ED. Martinus Rogezowski Logicæ Cracou Artes Bzogadin ces absoluit.	vD. Matheus Adalberti Lib Veteres Artes capit Cracou Lubini oldens defunctus finiuit.	Cursum legebat Christophorus Krzyzanowski	vD. Hilarius Grudnerski Instit Stanislai Comitis Tarnow Fernos Phicæ capit finiuit.	ED. Stanislaus Lopacki phi um. ED. Ignatius Gaudi Phæ Artis Cracou Theologiæ absoluerunt.
11			vD. Casimirus Wilgocki Leo gimnasmata Apthony capit Cracou Lubini ho	vD. Andreas Sokolowski Artis Cracou capit finiuit.		vD. Martinus Grudzinski Lib Pnorum capit.
12				vD Andreas Greyz Lib de Anima capit, finiuit		vD. Alexius Wiecki Lib Elenchorum capit finiuit.
15						
17		vD. Joes Zablocki Artis Gemmæ Phiæ capit finiuit		vD. Mathias Mowacki Phæ Euclid et Libr. Artis Lud Graec capit finiuit per alium	vD. Daniel Szyslerski Grammatica Themistius capit ni finiuit et d. dei	vD. Joannes Stanislaus Wiecki Phæ ad Aleksandrum capit finiuit
18	Cursum legit ED. Brocki	vD. Stanislaus Michalski Phæ Simonis Sandec capit. finiuit	Cursum Pet ALD Kaspar Plaszczewski Cracou Grodcan capit. finiuit.	Cursum Pet ALD Krzyzanski	vD. Joannes Zywert Cracou Rudelffiasium capit finiuit.	
19		vD. Casimirus Rudkowski Ecthoran Sandec capit				
20	Cor ED. Stanislaus Stowikowicz			Decanus M. Joannes Albertus Golwinski Artis Phiæ Doctor et Professor Collegæ Minoris Canonicus SS. Cium fratrum VV DD. Artium et Phiæ infrascripti Baculaurei pro complendo iuxta iuramentum biennio labores hoc ordine absoluebant		

Disputationes vero Actus Praesidentiæ et Decisiones Anno Decanatu eodem VV. DD. Artium & Philosophiæ Baccalaurei hoc ordine absoluebant

1ma Classis.

VD Sawicki Albertg n 11
VD Casimirus Freimierz n 11
VD. Stephang Tolk ngn
VD. Andreas Serthiewicz nungn
VD. Hyacinthg Cygnarski nungn
VD. Laurentius Sikorski n 11
VD. Albertg Zablocki n 1
VD. Matthæus Nowacki n 1

2da Classis

V.D. Lucas Sapiewicz n 1
VD. Casimirg Kozowie n 11
VD. Stanislag Skotedzki n 11
VD. Barthelomag Mietelski n 11
VD. Joannes Zywert n 1
VD. Casimirg Kubalewicz n 1
VD Franiscg Wilgocki n 1.

3tia Classis

VD. Valenting Gidzielski n 1
VD. Andreas Fyerkiewicz nungn
VD Joannes Laskowski nungn
VD. Martinig Chudzinski n 1
VD. Joannes Kozeslicki nungn
VD. Michael Jaskrzewicz nungn
VD. Alexander Vsiecki n 1
VD. Daniel Szeysiewski n 1

4ta Classis

VD. Thomas Jastkiewicz nungn negn
VD. Gaspar Topinski n 1
VD. Petrg Szczytnicki Disputat Pudatur ann consensus et petit sibi computari illos labores in scholis exantlatos.
VD Joannes Fraciszkowicz nungn
VD. Joannes Franiscg Maciechowski n 1
VD. Joannes Lisowicz nungn
VD. Andreas Dreyz n 1

Qui Præsidebant in Lectorio Galeni diebus Dominicis

VD. Alexander Vsiecki
VD. Matthæg Nowacki
VD. Daniel Szeysiewski
VD. Andreas Dreyz
VD. Franiscus Wilgocki bis præsidebat
VD. Casimirg Kubalewicz
VD Albertus Zablocki
VD. Joannes Zywert
VD. Joan Frcg Maieronowski
VD. Martinig Chudzinski
VD. Barthelomag Mietelski
VD. Joannes Laskowski
VD. Stanislag Skotedzki
VD. Gaspar Topinski
VD. Valentinig Gidzielski.

Qui deridebant Quæstiones in Lectorio Superiori

VD. Albtg Sawicki bis
VD Luc Sapiewicz bis
VD. Gidzielski semel valentinig
VD. Casimirg Freimierz semel
VD. Casimirg Kozowie semel.
VD. Stanislag Skotedzki semel
VD. Joannes Laskowski semel
VD. Gaspar Topinski bis.
VD Barthelomag Mietelski bis
VD. Chudzinski Martinig bis.
VD. Francg Maieronowski bis
VD. Joannes Zywert bis
VD Albtg Zablocki semel.
VD. Casimirg Kubalewicz bis
VD. Francg Wilgocki bis.
VD. Andreas Dreyz. VD. Daniel Szeysiewski
VD. Alexander Vsiecki Matthias Nowacki bis



Anno Domini 1689no. Commutatione Hyemali, Decanatu II. M. Martini Oslinski, Collegâ Maioris, Regii Professoris; VV. DD. Artiũ et Phiæ Baccalaurei infrascripti, pro complendo iuxta Iuramentũ biennio, Labores hoc ordine absolucbant. Et

1ª Lectiones.

Lectiones.	Galeni.	Ptolomæi.	Platonis.	Aristotelis.	Socratis.	Maronis.
12.	V. D. Lucas Sapiemez Compendium Phiæ B. Alberti Magni. capit et finiuit.		V. D. Joannes Zywert Compendiũ Perspectiuæ Communis capit sed per defectũ ordinis hic finiuit.	V. D. Joannes Laskowski. Compendium Logicæ Mss. sectum capit sed per defectũ chti hic finiuit.		V. D. Antonius Wosinski. Dialectam Scr. Valerij Vltraiectini. capit et finiuit.
13.		V. D. Gaspar Topinski Dialectica Clauius Casarij. capit et finiuit.	V. D. Casimirus Sieroma et V. D. Casimirus Rogozaicæ Actus Extraordinarios. cap. et fin.	V. D. Michael Laskowski Arithmeticæ Gemma Frisij. cap. et fin.	V. D. Stephanus Kozlowski Compendium Libr. Veteris Artis cap. et fin.	V. D. Martinus Chudzinski Compendium Libr. de Anima cap. et fin.
14.	Cursus.			Cursus.		
15.			V. D. Josephus Caparzicz Compendii Lib. Primi Analyt. cap. et fin.			
16.						
19		V. D. Joannes Mielelski Compend. Rhet. ad C. Herennium cap. et finiuit.	V. D. Mathæus Kowacki Compend. Rhet. Adami Rybenischezicki capit et finiuit.	V. D. Hilarion Krudnerski Compend. Rhet. Ecclesiastica capit et finiuit.	V. D. Adamus Preiz Compend. Rhet. Simonis Cauleri cap. et fin.	V. D. Casimirus Kubalewicz Compendium Arithmeticæ Joannis Broscij cap. et fin.
20.	Medicina	V. D. Stanislaus Mlocki Compend. Conquis Ecclesiastici cap. et fin.	V. D. Alexander Wsolaki Compend. Rhetoricæ Hermogenis cap. et fin.	Orator Tullianus.	V. D. Simon Mowrowski Tractat. Simonis Velcurii de conscribendis Epistolis cap. et fin.	V. D. Laurentius Kolecki Compend. Arithmeticæ Joannis Broscij cap. et fin.
21.	Cursus			Cursus.		
22				V. D. M. Bartholomæus Malicki ad Ecclam D. Albertinam Episcopiæ Actus Extraordinarios absolui pro Toga		

Disputationes Verò, Actus Præsidentiarũ, & Decisiones, Anno & Decanatu eodem, VV. DD. Artium, & Philosophiæ Baccalaurei hoc ordine absoluebant.

Classis I

V. D.
- Andreas Sokolowski. tantũ semel fuit.
- Lucas Sapiewicz n. II.
- Stanislaus Molędzki. n. I.
- Franciscus Maiewnowski. n. II.
- Casimirus Kubalewicz. semp.
- Matthæus Nowacki. semp.
- Simon Wnorowski. semp.
- Andreas Blaskiewicz. ingressus Religionem in Conc. Tynecens.

Classis II.

V. D.
- Casimirus Freiowicz. n. I.
- Joannes Laskowski. n. III.
- Joannes Zywert. n. II.
- Casimirus Wilkocki. n. laborabat.
- Alexander Vsciecki. semp.
- Stephanus Rosolowski. n. I.
- Stanislaus Leciewicz. n. II.

Classis III.

V. D.
- Casimirus Rogozowic. semp.
- Joannes Raychlicki. n. laborabat hac sc.
- Michaël Jaskrzewic. n. III.
- Andreas Preisz. n. III.
- Antonius Wosinski. semp.
- Michaël Szurowski. neq. ter.
- Josephus Zapartowicz. semp.

Classis IV.

V. D.
- Gaspar Topinski. semp.
- Martinus Chudzinski. semp.
- Daniel Sisterski. n. laborabat.
- Laurentius Zelecki. semp.
- Joannes Michalkowicz n. I.
- Stanislaus Grusikowski. n. II.

Præsidebant ordine isto.

V. D. Casimirus Freiowicz.
V. D. Stanislaus Grusikowski.
V. D. Josephus Zapartowic
V. D. Stanislaus Leciewicz
V. D. Joannes Michalkowicz.
V. D. Michaël Szurowski.
V. D. Stephanus Rosolowski.
V. D. Simon Wnorowski.
V. D. Laurentius Zelecki.
V. D. Antonius Wosinski.
V. D. Alexander Vsciecki.
V. D. Matthæus Nowacki.
V. D. Andreas Preisz.
V. D. Casimirus Kubalewicz.
V. D. Michaël Jaskrzewic
V. D. Joannes Zywert.
V. D. Martinus Chudzinski.
V. D. Joannes Mietelski.
V. D. Joannes Laskowski.

Actui 1mo, futurâ Commutatione, in inferiori Lectorio præsidebit V. Dnus Stanislaus Molędzki.

Decidebant Verò hoc ordine.

V. D. Lucas Sapiewicz. n. II.
V. D. Alexander Vsciecki.
V. D. Casimirus Rogozowic. n. I.
V. D. Gaspar Topinski. n. I.
V. D. Stanislaus Molędzki. n. I.
V. D. Joannes Laskowski.
V. D. Martinus Chudzinski.
V. D. Franciscus Maiewnowski.
V. D. Joannes Zywert. n. I.
V. D. Michaël Jaskrzewic. n. I.
V. D. Casimirus Kubalewicz. n. I.
V. D. Casimirus Freiowicz. n. I.
V. D. Casimirus Wilkocki.
V. D. Andreas Preisz.
V. D. Matthæus Nowacki.
V. D. Antonius Wosinski.
V. D. Laurentius Zelecki.
V. D. Simon Wnorowski.
V. D. Stephanus Rosolowski.
V. D. Michaël Szurowski.
V. D. Joannes Michalkowicz.
V. D. Andreas Blaskiewic. ingress. Relig.
V. D. Stanislaus Leciewicz.
V. D. Josephus Zapartowic
V. D. Stanislaus Grusikowski. n. I.
V. D. Andreas Sokolowski, redeunte ordine ad priores, ad iste tantũ hac vice decidebat.



Anno Domini 1689 mo. Commutatione Aestiua. Decanatu M. BENE. CTI CASPARIS KAWALCZEWSKI. Ps. D. Collegæ Moris, Orthi [illegible] Professoris, SS. Cium Crac. Canci VV. DD. Artium et Phiæ Baccalaurei, [illegible] pro complendo Ordine Sacramenti biennio, Laboriosi non absolebant.

Galeni.	Ptolomæi	Platonis.	Aristotelis	Socratis.	Maronis.
V. D. Sigismundus Lubowicz Scriba Plocen. i. d. c. et finiuit.		V. Albertus Schronicz Grammatica Bonæ Linaci i. d. c. et finiuit.	V. Jacobus Mielzelecki Dialectica Jacobi Gorky i. d. c. et f.	V. D. Joannes Valerianowicz Ord. Poster. Archi. cepit etc.	V. D. Joseph Casimirowicz Artis. Doctor Jun. ney c. et f.
V. Laurentius Zelechowski Dialectica Fornely c. et f.	V. Gaspar Dobrinski et Stanislaus Modlecki Ord. Extraordinar.	V. Lucas Sarnowicz de Sarnow ab Ilow ob d. a. n. cepit	V. D. Malting Chudzinski Pl. Cujaw. M. Alb. ob. d. a. n. cepit	V. D. Martinus Fidelowicz Lib. Privil. cepit et finiuit.	V. D. Casimirus Rubaszewicz Dialect. Doct. Cæsary c. et f.
Cursus.	V. D. Joannes Sobowicz Lib. Vet. Artis cepit ob d. a. n. finiuit	V. D. Andreas Prevsz Logica Mocicen. cepit eam finiuit.	Cursus.	V. D. Joannes Sobiemirowski Lib. Parvor. naturæ cepit n. finiuit.	V. D. Paulus Sarcievicz Lib. Log. cepit ob d. a. n. finiuit.
Medicina.	V. D. Casimirus Bogdanowicz Compend. Eccles. cepit et fin.	V. D. Antonius Jerzmanski Artis Germ. Doctor cepit etc.	Theol. V. DD. Casimirus Dzwonkowicz et Gregorius Kawalczewski Ord. Extraord. Soc.	V. D. Albertus Wasowski Schol. Sanct. ob d. a. n. cepit.	V. D. Stephanus Rosolowski Schol. Ad Romeyn. Sacerdot. etc.
	V. D. Simon Henrowski Schol. Eccles. ob d. a. n.	Græca.	Oratior.	V. D. Matheus Kowacki Artis Doctor Provis. c. et f.	V. D. Matheus Kawulowicz Schol. ad S. Veren. c. et f.
Cursus.			Cursus.		
Medicina			Quæstiones Decanales.		

Disputationes Verò, Actus Præsidentiarum, et Decisiones, Anno, Commutatione, et Decanatu eod.m VV. DD. Artium et Phiæ Baccalaurei, hoc ordine absoluebant.

Classis I.a

V. D. Lucas Sapiewicz. Spr.
V. D. Stanislaus Molędzki. Spr.
V. D. Maternowski mortuus.
V. D. Preisz.
V. D. Zeleski
V. D. Zapartowicz.
V. D. Fabiankowski. n. 1.
V. D. Istubowicz.

Classis II.

V. D. Freiowicz. n. 3.
V. D. Laskowski nunq.m
V. D. Zywert. nunq.m
V. D. Nowacki. n. 1.
V. D. Wnorowski
V. D. Zdanowski nunq.m
V. D. Lisowicz n. 1.
V. D. Fidetowicz.

Classis III.

V. D. Rogozowicz n. 1.
V. D. Mietelski n. 3.
V. D. Jaskrzewicz n. 3.
V. D. Vsciecki
V. D. Rosolowski
V. D. Sutkiewicz n. 1.
V. D. Xawczykiewicz
V. D. Nady nunq.m

Classis IV.

V. D. Topinski.
V. D. Chudzinski.
V. D. Kubalewicz. n. 1.
V. D. Wosinski. n. 2.
V. D. Leciewicz. n. 2.
V. D. Roznowicz. n. 1.
V. D. Wasniowski n. 1.
V. D. Celeiowicz. n. 2.

Præsidebant ordine isto.

V. D. Stanislaus Molędzki.
V. D. Mathias Celeiowicz.
V. D. Martinus Fidetowicz.
V. D. Ives Istubowicz.
V. D. Albertus Wasniowski.
V. D. Matthæus Xawczykiewicz.
V. D. Casimirus Freiowicz.
V. D. Sigismundus Lisowicz.
V. D. Joannes Fabiankowski.
V. D. Albertus Roznowicz.
V. D. Paulus Sutkiewicz.
V. D. Josephus Zapartowicz.
V. D. Stephanus Rosolowski.
V. D. Simon Wnorowski.
V. D. Laurentius Zeleczki.
V. D. Martinus Fidetowicz.

Actui 1mo futura Commutatione in Lectorio Galeni præsidebit.
V. D. Antonius Wosinski.

Decidebant Verò hoc ordine.

V. D. Lucas Sapiewicz. Spr.
V. D. Casimirus Freiowicz. n. 1.
V. D. Casimirus Rogozowicz. n. 1.
V. D. Gaspar Topinski. Spr.
V. D. Stanislaus Molędzki Spr.
V. D. Joannes Mietelski Spr.
V. D. Martinus Chudzinski Spr.
V. D. Andreas Preisz. n. 2.
V. D. Joannes Zywert. n. 1.
V. D. Michaël Jaskrzewicz. n. 11.
V. D. Casimirus Kubalewicz. n. 1.
V. D. Laurentius Zelecki. Spr.
V. D. Matthæus Nowacki. n. 11.
V. D. Alexander Vsciecki. n. 1.
V. D. Antonius Wosinski. n. 1.
V. D. Josephus Zapartowicz. n. 1.
V. D. Simon Wnorowski. n. 1.
V. D. Stephanus Rosolowski. Spr.
V. D. Stanislaus Leciewicz. n. 11.
V. D. Ives Fabiankowski. Spr.
V. D. Sigismundus Lisowicz. Spr.
V. D. Paulus Sutkiewicz. n. 1.
V. D. Albertus Roznowicz. Spr.
V. D. Ives Istubowicz. Spr.
V. D. Martinus Fidetowicz. Spr.
V. D. Matthæus Xawczykiewicz. Spr.
V. D. Albertus Wasniowski. Spr.
V. D. Mathias Celeiowicz. Spr.



Anno Dñi 1690, Commutatione Hybernâ, Decanatu, M. Iosephi Wisniowski, Collegæ Maioris, Astrolgiæ & Geometriæ Ordinarii Professoris, S. Annæ Scholastici: VV. DD. Artium et Phiæ Baccalaurei, infra scripti, pro complendo iuxta iuramentum Biennio, labores hoc ordine absoluebant.

	Galeni	Ptolomæi	Platonis	Aristotelis	Socratis	Maronis
12	V:D: Albertus Kneblowski Comp: Libr: Posterior. ob def: Aud: n̄ legit	V:D: Ludouicus Szufnarowski Dialam Cornel: Val: Vltr: cæpit et finiuit.	V:D: Mathæus Nowacki Logicam Moscicen̄ ob defectu Aud: n̄ legit	V:D: Stephanus Rosolowski Arithmicam Gemmæ Frisij cæp: et fin:		V:D: Michael Zapartowic Comp: Lib: Vet Artis ob def: Aud: n̄ legit
13	V:D: Martinus Fidetowic Dialecticam Jacobi Gorscij cæpit et finiuit	V:D: Casimirus Rogozowic Phiam M: Alberti cæpit et finiuit.	V:D: Chudzinski et VD: Kubalewic Actus Extraordinarios legerunt	Cursum Phicum E: D: Daniel Gomulczynski.	V:D: Mathias Celeiowic Comp: Librorum Prior ob def: Aud: n̄ legit	E:D: Buchowski et Prokopowic Actus Extraordinios legerunt.
14	Cursu Phicum Cl: et A: R:D: Krzijkawski. et a prandijs Horâ 21.	V:D: Bochenski Dialecticam Joannis Cæsarij cæpit et finiuit.				
19	Clarissimus D: Hyacinthus Lopacki Medicinam legit.	V:D: Simon Wnorowski Rhet: Ludouici Granaten̄ cæpit et finiuit	V:D: Pudelski Arithmeticam Joannis Tonscij cæpit et finiuit	V:D: Zelecki Actus Extraordinarios legit sed V:D: Preis defecit.	V:D: Thomas Liminski Terminos Phicos Ven: Bedæ cæpit et finit	V:D: Joannes Istubowic Rhet: Cornelij Valerij cæpit et finiuit
20	Clariss: et A:R:D: Joannes Balicki Col: Jor: Hæbraicam legit	V:D: Andreas Kupinski Arithm: Joan: Brescij cæpit et finiuit.	V:D: Sigismundus Lisowic Computu Ecclesiasticu cæpit et finiuit	Cursu Phicum E: D: Gomulczynski.	V:D: Adamus Pecherzynski Progijmnasmata cæpit sed non finiuit	V:D: Jaskrzewic Actus Extraordinarios legit. sed Sokolowski defecit.

DISPVTATIONES.

Classis 1ma
Casimirus Wnorowski n. 1
Simon Rogozowic. n. 3
Math: Nowacki nunq̄.
Mart: Wasniowski n. 2
Alex: Kupinski n. 1
Thomas Liminski n. 1
Albert: Kneblowski n. 3.

Classis 2da.
Gaspar Topinski.
Mart: Chudzinski.
Alex: Vsciecki n. 1
Steph: Rosolowski n. 1

V:D: Joan: Istubowic.
Andreas Abrek.
Ludou: Szufnarowski. n. 1
Adamus Pecherzynski.

Classis 3tia.
V:D: Mich: Jaskrzewic. 1
Anton: Wosinski. n. 3.
Stan: Leciewic. n. 3.
Sigism: Lisowic. n: 1
Mart: Fidetowic.
Math: Celeiowic
Hyac: Bochenski.

Classis 4ta.
V:D: Andr. Preis. n: 2

ACTVS PRÆSIDENTIÆ.

V:D: Laur: Zelecki n. 1
Paulus Sutkiewic. n. 4.
Math: Kawczykowic. n. 2
Casim: Pudelski. n. 3.
Mich: Zapartowic. n. 3

Præsidebant.
V:D. Anton: Wosinski.
Paulus Tarczewski.
Adam Pecherzynski.
Albert: Kneblowski.
Mich: Zapartowic.
Andr: Czabaiowic.
Ludou: Szufnarowski.
Thomas Liminski.

V:D: Casim: Pudelski.
Andreas Abrek.
Andreas Kupinski.
Mathias Celeiowic.
Mart: Fidetowic.
Joan: Istubowic.
Albertus Wasniowski
Math: Kawczykowic.
Sigismundus Lisowic.

Actui primo præsidebit V: Dñus Simon Wnorowski

DECISIONES.

Decidebant Verò hoc ordine.
V:D: Casim: Rogozowic n: 2
Gaspar Topinski. n: 1
Mart: Chudzinski
Mich: Jaskrzewic n: 1
Casim: Kubalewic n. 1
Andr: Preis.
Math: Nowacki. n 1
Alex: Vsciecki. n: 1
Anton: Wosinski
Laur: Zelecki.
Simon Wnorowski.
Steph: Rosolowski.
Stanisl: Leciewic. n: 2

V:D: Paulus Sutkiewic. n 2
Albertus Roznowic
Sigism: Lisowic.
Math: Kawczykowic n 1.
Albertus Wasniowski 1
Joan: Istubowic.
Mart: Fidetowic
Math: Celeiowic n: 2
Hyac: Bochenski
Casim: Pudelski n. 1.
Thomas Liminski
Ludou: Szufnarowski
Mich: Zapartowic
Albertus Kneblowski. 1
Adam Pecherzynski.



Anno Dñi 1691 Commutatione Æstiuâ Decanatu M. Gasparis Stanislai Cichanowski Phiæ. Doris et Prof: Collegâ Noris, Prasti S.A. Adalberti in Civc: Crac: VV. DD. A.A. et Phiæ Baccalaurei infrascri pro implendo ex vi iuramenti biennio, labres hos absoluerunt.

	Galeni	Ptolomæi	Platonis	Aristotelis	Socratis	Maronis
9		V. D. Thomas Liminski Dialectica Joan Casim cep: fin:		V.D. Christophorus Puchalski, de Iosse non Anglici. ab defectu Attd: n' legit		V.D. Michael Zaparowic Arithmetica Joan Brosey c. f.
10	V.D. Franciscus Obrocki Consul Actiu. c. ob defectum Attendentiæ n' finiuit.		V.D. Matthæus Nawoyczkowic. Dialectica Jacobi Corsi: c. f.	V.D. Stanislaus Jacobi ad V.D. Thomam Liminski Actg Extraordinarios c. f.		
11	Cursus	V.D. Joannes Ishubowic Phiæ M. Alberti cep: fin:	V.D. Petrus Sienn. Actg Extraordi c. f.	Cursus		V.D. Martinus Fidelowic et Matthias Calejowic Actg Extraordinarios c. f.
17	Medicina	Geometria Halli c. f.			V.D.	V.D. Albertus Kneblowski. Rector c. f.
18	V.A. & D. Stanislaus Pascowski Medicæ c. f.	V.D. Hyacinthus Bochenski: cep: fin:		V.A. & D. Joannes Bolicki Historicæ c. f.		
19	Cursus	V.D. Adamus Pechenski Rhet ad Cler c. f.		Cursus		
20	Medicina			Vnus Decanatus		

Disputationes.

Classis Ima.
V.D. Lucas Sapieiw
Andreas Preis Secr.
Joannes Ishubowic
Ludouicus Szubmars
Franciscus Obrocius.

Classis. 2da.
V.D. Matthæus Nawoyczkowic
Martinus Fidelowic
Matthias Calejowius
Michael Zaparowic
Paulus Kuczewski.

Classis. 3tia
V.D. Simon Wnorowski
Hyacinthus Bochenski
Albertus Knebloski
Dominicus Szaszkowic
Franciscus Frejowic

Classis 4ta
V.D. Matthæus Nawoyczkowic
Thomas Liminski
Adamus Pechenski
Christophorus Puchalski
Matthæi

Actus Præsidentiæ

Præsidebant
Lucas Sapieiwic
Andreas Preisz
Simon Wnorowski
Matthæus Nawoyczkowic
Joannes Ishubowic
Martinus Fidelowic
Matthias Calejowic
Hyacinthus Bochenski
Casimirus Ludowski
Thomas Liminski
Ludouicus Szubmarowski

V.D. Michael Zaparowic
Albertus Knebloski
Adam Pechenski
Franciscus Obracki
Joannes Kuczewski
Dominicus Szaszkowic
Franciscus Frejowic
Christophorus Puchalski
Actu Vno præsidebit V.D. Nawoyczkowic.

Decisiones.

Decidebant
Franciscus Obrocki
Joannes Kuczewski
Dominicus Szaszkowic
Franciscus Frejowic
Lucas Sapieiwic
Andreas Preisz
Simon Wnorowski
Matthæus Nawoyczkowic
Joannes Ishubowic
Martinus Fidelowic
Matthias Calejowic

Hyacinthus Bochenski
Casimirus Ludowski
Thomas Liminski
Ludouicus Szubmarowski
Michael Zaparowic
Albertus Knebloski
Adamus Pechenski.



Anno Dñi 1691 Commutatione Hyberna, Decanatu M. Mathiæ Brocki Collegæ Maioris, Regij Professoris, Eccl. Collegiatæ S. Annæ Cañci VV. DD. AA. et Phiæ Baccalaurei infrascri, pro complendo iuxta iuramentum biennio, labores hoc ordine absoluebant.

Galeni.	Ptolomæi.	Platonis.	Aristotelis.	Socratis.	Maronis.
12 VD. Martinus Celeuuicius Prof. Regius Jacobi Gorski a d c m f he.		VD. Adamus Scherzynski Lubs. Nicolaus a d c. m. f. he.	VD. Andreas Gaczkowski Logicam Nicolai Nosi centes a d. c. m. f. he.		VD. Paulus Chrostowski Franc. Thomæ Lunacvi a. d. c. m. f. habet.
13 Excell. Dñs M. Joannes Thomas Josephus Comes de Andreas Rudzanus Archiepus Gnesnensis Primas Poloniæ	VD. Albertus Leonardus Scharffenberg Joannis de Scharffenberg Equitis Silesii Comitis Palatini	VD. Mathias Joseph Bartoszewicz Thadæi Adami a d c. m f he	VD. Franciscus Obrocki Dialectica Joannis Szwajcarowski a d c m f he.	VD. Dreg Kiewicz compendium Libricon Aristotelis capit	VD. Hyacinthus Kochanski Computi Ecclesiastici compendium a d c m f he.
15					
17					
19		VD. Paulus Kuczewski Archidiaconus Pruzinensis d c m f he.			
21 Clarus et Excellens D. M. Hyacinthus Topacki Med. et Phil. Doctor Medicus Cæsareus.	VD. Martinus Fidelovius Archidiaconus Joannis Posnaniensis a d c m f he.	Excell. VD. M. Casimirus Rewerski et M. Laurentius Polemarchi VVDD. Artium et Philosophiæ absoluerunt	VD. Joannes Mercuchi Rhetoricæ ut dant Romani Regiomontani a d c m f he.	VD. Casimirus Franciscus Tyszkiewicz Rhetoricæ Ludouicianæ Gymnasiarchæ a d c m f he.	VD. Franciscus de Vreczowa Rhetoricæ Comedy Vlmacchii a d c m f he.
23 Clarus et Excellens D. M. Stanislaus Adalbertus Pawlowski Med. et Phil. Doctor Medicus Regius	VD. Thomas Matthæus Leopoldi Libri de Meteoris a d c m f he.	VD. Ludouicus Seuerinus Rewerski Terræ Pilcensis Palatinatus Cracouiensis Scholasticus a d. c. m f he.	Orator Clarus et Excellens D. M. Martinus Matthias Rewerski Philosophiæ Doctor.	VD. Valentinus Kwiatkowski ad Cæsarem Horatium a d c.	VD. Sebastianus Krzepicki Institutiones Joannis Despautery a d c m f he
25 Clarus Excellens VD. Medicinæ Doctor Ignatius Rogalinski Collegiatæ Sanctæ			Clarus et Excellens D. M. Joseph Casimirus Rewerski Philosophiæ Doctor Collegiatæ Sanctæ Annæ Cañci bat.		

Disputationes Verò Actus Præsidentiarum, & Decisiones Anno Commutatione, et Decanatu eodem V.V. D.D. Artium et Phiæ Baccalaurei hoc ordine absoluebant.

Classis 1ma

VD. Simon Wrowowski regl. 2
VD Hyacinthus Bochenski sempev
VD. Albertus Krebkowski regl 3
VD Duca Laurentg Szaszkiewic regl 3 obdissus
VD Andreas Gaczowski sempev
VD. Andreas Chrapczynski regl 3

Classis 2da.

VD. Albertg Rozpuicz, cessauit ob dissid. Kles. and
VD. Matthæus Kawczykiewicz regl 2.
VD. Antonius Liminski sempev
VD Adamus Pechrzynski regl. 1.
VD Franciscus Freiowicz regl 2
VD Joannes Kowalkowicz nunquam
VD. Casimirg Stanislag Tyrinski regl 3 obdissus cum primipilo, Famosus.

Classis 3tia.

VD. Martinus Fidelowicz sempev.
VD Ludowicg Szufnarowski regl 1 a.
VD Franciscus Obrocki regl. 2 sub
VD. Christophorus Paczalski desiit obdissus
VD Kozepuski Sebastiang regl 1
VD. Mauricg Kurowski absentis regl 2.

Classis 4ta.

VD Matthias Celeiowicz sper
VD. Michael Zapartowicz regl 1.
VD. Paulus Casimirus Kuczewski regl 2.
VD. Joannes Stanislaus Mosciski regl 1.
VD. Valentinus Sawkowicz regl 2
VD Paulus Checheltski regl 3.

Præsidebant Ordines isto.

VD. Matthæus Kawczykiewicz.
VD. Paulus Checheltski.
VD. Mauricus Kurowski.
VD. Casimirus Stanislaus Tyrenski.
VD. Andreas Chrapczynski.
VD. Valentinus Szczekowicz
VD. Sebastianus Krzepicki
VD. Joannes Kowalkowicz pernotatus.
VD. Andreas Gaczowski
VD. Joannes Mosciski
VD. Franciscus Freiowicz.
VD Dnus Szaszkiewicz
VD. Paulus Casimirus Kuczewski
VD. Adamus Pechrzynski
VD. Albertus Krebkowski pernotatus.
VD. Michael Zapartowicz
VD. Ludowicus Szufnarowski
VD. Thomas Antonius Liminski
VD. Franciscus Antonius Obrocki
VD. Matthias Celeiowicz

Actus anno præsenti commutationis in Lectorio Paleri præsidebit

VD. Matthias Celeiowicz

Decidebant verò hoc ordine.

V. D. Simon Wrowowski
V. D. Albertus Casimirus Rozpuicz
V. D. Matthæus Kawczykiewicz
V. D. Martinus Fidelowicz
V. D. Matthias Celeiowicz
V. D. Hyacinthus Bochenski
V. D. Thomas Antonius Liminski
V. D. Ludowicus Szufnarowski
V. D. Michael Zapartowicz
V. D. Albertus Krebkowski
V. D. Adamus Pechrzynski
V. D. Franciscus Antonius Obrocki regl. sub
V. D. Paulus Casimirus Kuczewski
V. D. Dominicus Szaszkiewicz
V. D. Franciscus Freiowicz
V. D. Joannes Mosciski
V. D. Andreas Gaczowski
V. D. Joannes Kowalkowicz pungens absens
V. D. Sebastianus Krzepicki
V. D. Valentinus Szczekowicz
V. D. Andreas Chrapczynski
V. D. Casimirus Stanislaus Tyrenski
V. D. Valentinus Sawkowicz
V. D. Paulus Checheltski.



Mann se pronte

Anno Dni 1691. Commutatione Æstiuâ. Decanatu M. Alberti Wolfki, Phiæ Doctoris Collegæ Minoris Ordinarij Astrologiæ Profes-soris. VV. DD. Artiu' et Phiæ Baccalaurei infrascripti pro complendo, ex vi iuramenti, biennio, Labores hoc ordine absoluebant.

	Caleni	Ptolomæi	Platonis	Aristotelis	Maronis	Socratis.
9	V. D. Iliacynthus Buchenski Comp: Lect: Arith: Gom: Brojcij i. d. c. m. f. h.	VV. DD. Michael Zapartowiczczet Adamus Sechenzend Sechenzyn: tantu 6.	V. Fuly Kaszenski Compen: Lomnicensis Mosirensis i. d. c. m. f. h.			
10	V. D. Andreas Marzouski Actus Extraordinarius pro Toga Caelius		V. D. Valentin Swiesz kowicz Comp: Lect: Jur. Pol. ob def: Stud: n' legit.		V. D. Dominicus Sreskiensis Comp: Dial: Jacob: Gorc: i. d. c. m. f. h.	V. D. Paul Schechelski Comp: Phiæ M. Albert i. d. c. m. f. h.
11		V. D. Sebast: Koszepicki Comp: Comp: Lect: ob def: Stud: n' legit	V. D. Martin Kuruwski Comp: Fidetunic Actus extraordinarius absolutus mo 6.	V. D. Martin Kuruwski Comp: de Anno ob def: Stud: n' legit.	V. D. Joan: Mosenski Ternin: Phiæ: ob zlost Auditorij n' legit.	
12	Cursus			Cursus		
13						
14	Medicina	V. D. Franc: Obrocki Comp: Lect: Meteorum n' legit.		V. D. Andr: Gaszowski Comp: Rhet: Acta: Romery St: ob def: Stud: n' legit	V. D. Joan: Zupanowski Comp: Rhet: Simonis Lauterens: ob def: Stud: n' legit	V. D. Alber: Knechlowski Parochus Orationes n' legit.
15	Cursus	V. D. Martinus Gradnicensis Comp: Rh: ad C. Hedouicum Szufnarensem: i. d. c. m. f. h.	VV. DD. Thomas Arminski: et Gurowski Nouus Exhortator: i. d. c. m. f. h.	Cursus	V. D. Adalbertus Schaffhiensis Comp: Lib. Elenchorum ob def: Stud: n' legit	Græca:
16						
17	Medicina			Quæstiones Decanales		

Disputationes, Actus Præsidentiarum, et Decisiones Anno, Commutatione, et Decanatu eodem. VV. Dni Artium et Philosophiæ Baccalaurei hoc ordine absoluebant.

Classis 1ma.

V. D. Daniel Szyslerski nunqm.
V. D. Matthæus Kawczykowic nunqm.
V. D. Thomas Liminski n. 1.
V. D. Adamus Pecherzynski.
V. D. Sebastianus Krzepicki n. 1.
V. D. Martinus Kurowski spr.
V. D. Casimirus Leszkowski nunqm.
V. D. Nicolaus Jasienski n. 2.

Classis 2da.

V. D. Martinus Fidetowic cessauit ob dis: Neo Cor:
V. D. Ludouicus Szufnarowski n. 1.
V. D. Franciscus Obrocki n. 2.
V. D. Moscicki Joan: nunqm ob infirmitatem.
V. D. Valentinus Swieszkowic spr.
V. D. Paulus Chechelski spr.
V. D. Joann: Fugaszewski n. 1.
V. D. Mathias Zychowic.

Præsidebant ordine sequenti:

V. D. Mathias Celeiowic.
V. D. Martinus Grudniowic.
V. D. Mathias Zychowic.
V. D. Laurentius Cedrowic per aliud.
V. D. Hiacynthus Bocheński.
V. D. Jacobus Schottyskiewicz
V. D. Joannes Fugaszewski
V. D. et A. R. Albertus Machulik p aliud
V. et A. R. D. Damascenus Jaronski p aliud.
V. D. Nicolaus Jasienski
V. D. Martinus Kurowski
V. D. Andreas Chrapczynski
V. D. Paulus Chechelski
V. D. Valentinus Swieszkiewicz.
V. D. Sebast: Francisc: Krzepicki
V. D. Andreas Gacznowski.

Actui 1mo, sequenti Commutatione in Lectorio Galeni præsidebit
V. D. Joannes Moscicki.

Classis 3tia.

V. D. Mathias Celeiowic n. 1.
V. D. Zapartowic nunqm
V. D. Paulus Kuczewski spr.
V. D. Andreas Gacznowski spr.
V. D. Andreas Chrapczynski n. 2.
V. et A. R. Damascenus Jaronski n. 2.
V. D. Jacobus Schottyskiewic n. 2.
V. D. Martinus Grudniowic nunqm.

Classis 4ta.

V. D. Hiacynthus Bocheński semper.
V. D. Casimirus Pudelski nunqm.
V. D. Albertus Knehlowski nunqm
V. D. Dominicus Szaskiewic spr.
V. D. Joan: Nowakowic nunqm
V. et A. R. D. Albertus Machulik n. 2.
V. D. Laurentius Cedrowic nunqm.

Decidebant vero tali ordine.

V. D. Ludouicus Szufnarowski
V. D. Paulus Kuczewski.
V. D. Dominicus Szaskiewicz.
V. D. Adamus Pecherzynski
V. D. Franciscus Obrocki
V. D. Sebastianus Krzepicki
V. D. Valentinus Swieszkiewic.
V. D. Andreas Chrapczynski.
V. D. Martinus Kurowski.
V. D. Paulus Chechelski
V. D. et A. R. Damascenus Jaronski.
V. et A. R. D. Albertus Machulik
V. D. Joannes Fugaszewski.
V. D. Jacobus Schottyskiewicz
V. D. Laurentius Cedrowic neglexit.
V. D. Nicolaus Jasienski n. 2.
V. D. Mathias Zychowic.
V. D. Martinus Grudniowic. n. 2.
V. D. Martinus Fidetowic.
V. D. Mathias Celeiowic.
V. D. Hiacynthus Bocheński spr.
V. D. Thomas Liminski.

In Nomine Dni Amen

Anno Dni 1692. Commutatione Hiberna Decanatu Secundo M. Christophori Krzykawski Phiae Doctoris et Professoris Collegii 3/2 Regii Professoris Eccl. Coll. Neosadecen. Cancellarii Sanctae Annae Cracoviensis Canonici Omnium ad Scyllam Pro. VV. DD. Artium et Phiae Baccalaurei infra scripti pro Complendo iuxta Sacramentum biennio Labores suae ordine absoluebant.

Lectoria	Galeni	Ptolemaei	Platonis	Aristotelis	Socratis	Maronis
Horae 12.	V. D. Casimirus Pichter Compen. Lib. de Anima non Legit.	V. D. Valentinus Swieszkiewicz Compendium Pharmagni Alberti 2. d. c. et f. d.	VV. DD. Andreas Gorzkowski et Joan. Mosiecki Actus Extraordinarii 2. d. c. et f. d.	V. D. N. Bruno Compendium Dial. Joan. Cesarii 2. d. c. et f. d.	VV. DD. Valentinus Malicki et Chrysostomus Sawinski Actus Extraordinarii Pro Fogo 2. d. c. et f. d.	V. D. Paulus Knoch Compendium Artis Geminae Frisii h. f.
13	V. D. Joannes Fugaszewski Compen. Dial. Jacobi Gorscy 2. d. c. et f. d.		VV. Dni Samuel Podgorski et Albertus Dzielski Actus pro Fogo absolvere.			
14						
15						
17	Clariss. Excell. et Spectabilis Dni Hyacinthi Lipski			Clar. et Ad. Dni D. M. Andreas Tomaszkowicz Linguae Graecae Professor Legitime finivit.		
20			V. D. Casimirus Lewdkinski Actus pro Fogo absolvit et V. D. Joan. Gremecki			

Dimissiones Actus Praesidentiarum et Decisiones Anno Commentae, et Decanatu eodem VV. DD. Artium et Phiae Baccalaurei sub ordinatae Sedne Cant.

Classis 3tia.

D. Daniel Lubtowski nunquam
D. Hiacynthus Bodzanski n.1.
D. Michael Szymkowic n.2.
D. Paulus Kuczkowski — nunquam
D. Joannes Nowakowic — nunquam
Petrus Damascenus Jarocki n.3.
Laurentius Gadowic nunquam
Narcissus Lauster n.2.
Georgius Lonowski n.3.
Joannes Pizniczki n.3.

Classis 2da.

M. Simkiewic neglexit
Matthias Gawrychowic n.2.
Casimirus Pudelski — n.2.
Albertus Knechowski — n.2.
Sebastianus Jenecki — n.1.
Martinus Kurowski Semper
Albertus Radwilk — n.2.
Nicolaus Jasinski nunquam
Petrus Bruno Semper
Casimirus Kurowski Semper.

Classis 3tia

D. Joannes Ostrowica n.3.
D. Thomas Kiminski — n.1.
D. Adamus Pederaynski n.1.
D. Christophorus Pudelski n.1.
D. Joannes Knoscicki — n.3.
D. Valentinus Swiecikowic n.2.
D. Paulus Sedelski — n.2.
D. Joannes Zygmuntowski Semper
D. Matthias Lubowic — n.2.
D. Casimirus Doctor Semper.
D. Joannes Croaton n.1.

Classis 4ta.

D. Matheus Sielewic n.1.
D. Ludovicus Sigismundowski n.3.
D. Franciscus Glebocki — n.2.
D. Andreas Sacranowski n.1.
D. Andreas Chrzczonowski n.3.
Casimirus Lesnikowski nunquam
Jacobus Sebastianowic nunquam
Martinus Grochowic n.2.
Paulus Kunik n.1.
D. Albertus Kasiorski n.4.

Praesidebant Vere Ordine Sequenti.

Joannes Knoscki
Joannes Pizniczki
Joannes Croaton.
Albertus Kasiorski
Kurowski Casimirus
Georgius Lonowski.
Paulus Kunik
Casimirus Doctor.
Petrus Bruno. Sat egregie
Narcissus Lauster
Martinus Grochowic
Matthias Lubowic per alium
Nicolaus Jasinski
Chrabczynski per alium
Joannes Zygmuntowski
Albertus Radwilk.
Damascenus Jarowski
Paulus Olechnicki
Martinus Kurowski
Sic Sedebat Actui primo Sequi Cant
D. Georgius Lonowski.

Decide Cant ordine.

Paulus Olechnicki n.1.
Paulus Kuczkowski. n.1.
Dominicus Swiecikowic n.2.
Matthias Gawrychowic nunquam
Matheus Sielewic nunquam
Casimirus Pudelski nunquam
Joannes Ostrowic.
Thomas Kiminski
Ludovicus Sigismundowski
Michael Szymkowic nunquam
Albertus Knechowski nunquam
Adamus Pederaynski
Andreas Sacranowski.
Joannes Nowakowic nunquam
Knecinski
Valentinus Swiecikowic
Andreas Chrzczonowski nunquam
Casimirus Dzialinski nunquam
Martinus Kurowski
Casimirus Lesnikowski nunquam
Damascenus Jarowski n.2.
Albertus Radwilk
Jacobus Sebastianowic
Laurentius Gadowic nunquam

V. D. Nicolaus Jadinski nunc.	V. D. Mathias Lyczowic nunc.
V. D. Hyacinthus Paschalski	V. D. Franciscus Obrecki n.
V. D. Joachim Mosgecki n.	V. D. Daniel Jagniewski nunc.
V. D. Martinus Grudzinic. n.	V. D. Nicolaus Lipster nunc.
V. D. Petrus Brunc Semper	V. D. Casimirus Dexter
V. D. Paulus Kink	V. D. Georgius Lanowski
V. D. Casimirus Kurowski	V. D. Joachim Cicelan.
V. D. Albert. Zbysiewski.	V. D. Joannes Pignicki.

Anno Domini 1692. Commutatione Aestiuâ, Decanatu M. Alberti Josephi Jodlowski Collegæ Minoris, SS. Omnium Cracou. Canonici. VV. DDD. Artiu.m et Phiæ Baccalaurei infra: Scripti pro complendo iuxta Iuramentu.m biennio, labores hoc ordine absoluebant.

Facultas.	Galeni	Ptolomæi	Platonis	Aristotel.	Socratis	Maronis
9.	V. D. Andreas Chrapczyński lib: Prohm. Arbis cepit, n. finiuit.		V. D. Albertus Sodecki Logicam Magicen ob defect. Aud. n. legit	V. D. Albertus Kaz. Siorzki Dialecticã Jacobi Sorsciji n. legit		
10.	Clarissimus Dnus Stanislaus Zopacki Medicinã legit	Ex. D. Thomas Jam: bicki actus extraord.n. pro Zopa per aliud absoluit.		V. D. Albertus Lo: Zuroic Dialecticã Joan. Bapt. c. et f.		
11.	Cursum Phicu Clar. D. Gaspar Cekanowski l.			Cursum Claret A. R. Andreas Chrapczyński l.		
12.						
13.						
17.			V. D. Joannes Kor panski Liber. ad Claud. Heren. ob def. Aud. n. legit.	V. D. Jacobus Dz: brychowski Arithm. Bran. Phar. c. n. f. ob defect. Aud.		
18				Oratorem Clar.m et A. R. Magnus Oslinski leg.		
19.	Cursum Ph.ae Supra.			Cursum Ph.ae Supra.		
20.	Clariss.us Dnus Stanislaus Lo: wakowic Medic. leg.	Clar.us et A. R. Jo: sephus Wisnienski Geometriam Supra.		Quæstiones Ordinales.		



Disputationes Actus Præsidentiarũ & Decisiones Commutaõe & Decanatu eodem VV. DD. Art. & Phiæ Baccalaurei hoc ordine absoluebant.

Classis Prima

V.D. Andreas Chrapczynski nunquam.
V.D. Ioannes Fugaszenski nunquam.
V.D. Matthæus Zychowic nunquam
V.D. Casimirus Kuronski n. 1.
V.D. Stanislaus Mąkocki n. 11.
V.D. Antonius Sodecki n. 1.

Classis Secunda.

V. et R. Casimirus Leszkonski nunquam.
V.D. Albertus Scholtyskiewic nunquam.
V.D. Iacobus Kotarbinski nunquam.
V.D. Ioannes Wenton nunquam.
V.D. Iacobus Jędrychonski n. 1.
V.D. Ioannes Korpanski n. 1.

Classis Tertia.

V.R.D. Damascenus Iaronski Ord. S. Bened. nunquam
V.D. Laurentius Cedrowic nunquam
V.R.D. Narcissus Layster Ord. Sant. Benedic. nunquam
V.D. Albertus Kasiorski nunquam.
V.D. Iosephus Sulkonski n. 1.

Classis Quarta.

V.R.D. Albertus Machulik Ord. S. Bened. nunqm.
V.D. Nicolaus Iasinski nunquam
V.D. Georgius Lonowski nunquam
V.D. Ioannes Pieniąski n. 11.
V.D. Stanislaus Zagrodzki n. 1.

Præsidebant ordine sequen.

V.D. Casimirus Kuronski
V.D. Ioannes Korpanski bis.
V.D. Albertus Sodecki bis
V.D. Stanislaus Zagrodzki.
V.D. Iosephus Sulkowski.
V.D. Iacobus Jędrychonski.
V.D. Stanislaus Mąkocki, bis.
V.D. Ioannes Pieniąski
V.D. Albertus Kasiorski
V.D. Georgius Lononski.
V.D. Ioannes Fugaszenski

Actui primo futurâ commutatione in Lectorio inferiori præsidebit V.D. Casimirus Kuronski.

Decidebant ordine tali.

V.D. Ioannes Fugaszenski n. 1.
V.D. Georgius Lonowski nunqm
V.D. Casimirus Kuronski
V.D. Albertus Kasiorski
V.D. Ioannes Pieniąski nunquam
V.D. Stanislaus Mąkocki
V.D. Iacobus Jędrychonski n. 1.
V.D. Iosephus Sulkonski.
V.D. Stanislaus Zagrodzki.
V.D. Albertus Antonius Sodecki n. 1.
V.D. Ioannes Korpanski
V.V.D.D. Andreas Chrapczynski Albertus Kozenowic, Damascenus Iaronski, Albertus Machulik, Albertus Scholtyskiewic, Laurentius Cedrowic Nicolaus Iasinski, Matthæus Zychowic, Iacobus Kotarbinski, Narcissus Layster Ioannes Wenton et Casimirus Leszkowski nunqm decidebant nec præsidebant.



Anno Dni 1693 Commutatione Hiberna Decanatu M. Andreae Wawrzynkowicz Collegae Maioris Regij et Cursus Philosophici Professoris VV. DD. Artium et Phiae Baccalaurei infrascripti pro Complendo iuxta iuramentum Biennio.

Labores hoc ordine absoluerunt.

Lectoria Hora	Galeni	Ptolomaei	Platonis	Aristotelis	Socratis	Maronis
12			V. D. Martinus Waleszynski Compendi Dialecticae Jacob. Gurscij 1. d. c. finiuit			V. D. Albertus Mrozinski Compend. Grammaticae Thomae Linacri. 1. d. c. finiuit
13	V. D. Joannes Michalkowicz Compendium Phiae M. Alberti 1. d. c. finiuit	V. D. Stanislaus Makochi. Compendium Dialecticae Crusij. non finiuit.	V. Dnus Cantius Boguslawski et V. D. Joannes Lukasphienia Actus pro Poga absoluerunt.	V. D. Joannes Lukini Compendium Lib. de Anima 1. d. c. finiuit.		
14	Cl. D. Gaspar Ciekanowski Cursus Philosophicum.					
15				Cursus Philosophicus legebatur.		V. Dnus Joannes Gremecki Actus pro Poga Extraordinariae absoluit.
18	V. D. Casimirus Kurowski Compendium Elenchorum 1. d. c. finiuit.	V. D. Jacobus Jedrychowicz Compendium Computus Ecclesiastici defectu M. Vanini finiuit.				V. D. Joannes Wenten Comp. Arithmeticae Brusij. 2. d. c. finiuit.
19	Medicina legebatur.		V. D. Albertus Godecki Compen. Rhet. Cain. Herennium 2. d. c. finiuit	V. D. Casimirus Musialowicz Compen. Arithmeticae Ponsij 2. d. c. finiuit.		V. D. Michael Reronski Terminus Philosophicus 1. d. c. finiuit.
20						

Disputationes Actus Praesidentiarum et Decisiones Comparatiue et Decanatu eodem V.V.DD. Ar. et Phil. Baccalaurei indendine absolebant.

Classis Prima

V.D. Joannes Michalkowicz Senior.
V.D. Joannes Augustowski. n. 1
V.D. Matthias Lychowski n. 1
V.D. Casimirus Kuronski
V.D. Stanislaus Mokoski n. 11
V.D. Antonius Godecki n. 11
V.D. Joannes Lubini
V.D. Albertus Mrozinski

Classis Secunda.

V.D. Joannes Kocarzinski. n. 1
V.D. Joannes Werton n. 111
V.D. Jacobus Jedrychowicz. n. 111
V.D. Joannes Korsanski n. 1.
V.D. Michael Kronski.

Classis Tertia.

V.D. Laurentius Jedronicz. Nunquam.
V.D. Albertus Kasiorski nunqm
V.D. Josephus Lithowski
V.D. Stanislaus Golebiowski
V.D. Joannes Michalkowicz

Classis Quarta.

V.D. Nicolaus Jasienski. Nunqm
V.D. Georgius Kuronski
V.D. Joannes Lychowski. n.
V.D. Stanislaus Zagorski. 1.
V.D. Martinus Walesienski.

Praesidebant Ordine Secundi.

V.D. Casimirus Kuronski. bis
V.D. Albertus Mrozinski
V.D. Joannes Michalkowicz
V.D. Stanislaus Golebiowski
V.D. Martinus Walesienski
V.D. Michael Kronski
V.D. Joannes Lubini bis
V.D. Joannes Werton
V.D. Albertus Kasiorski ptalis.
V.D. Joannes Korsanski
V.D. Stanislaus Mokoski
V.D. Jacobus Jedrychowicz
V.D. Antonius Godecki
V.D. Josephus Lithowski
V.D. Stanislaus Zagorski

Decidebant tali Ordine

V.D. Casimirus Kuronski
V.D. Jacobus Jedrychowicz
V.D. Josephus Lithowski n.1
V.D. Joannes Werton 1
V.D. Joannes Korsanski
V.D. Joannes Michalkowicz
V.D. Joannes Lubini
V.D. Albertus Kasiorski 1
V.D. Antonius Godecki 1
V.D. Michael Kronski
V.D. Martinus Walesienski 1
V.D. Stanislaus Golebiowski 1
V.D. Joannes Michalkowicz
V.D. Albertus Mrozinski
V.D. Stanislaus Zagorski 1
V.D. Stanislaus Mokoski 1
V.D. Dni Augustowski, Lychowicz Notarius Lithowski Jedrzejowicz Walesienski Kronski Lubini Decidebant.

L. H. et G. nonnulla desunt.



M. Gabrielis Professi. Phis Doct: Collegæ minoris ordin: Eloquentiæ Professoris. Præpositi Rymanouiensis. VV. DD. Arthum et Phis infra scripti Baccalaurei pro complendo iuxta iuramentum biennio, hos labores absoluerunt. eo ordine.

Classis prima.

V Joannes Nocaiocki et nunc
V Casimirus Kurowski.
V Joannes Lukini
V Stanislaus Kurowski.
V Joannes Zuchowski.
V Andreas Gupkowski nunc

Classis 2da.

V Joannes Zuchowski.
V Joannes Lukini
V Stanislaus Kurowski.
V Joannes Nocaiocki et nunc
V Casimirus Kurowski.
V Joannes Wenta. n 1
V Albertus Sodecki.
V Andreas Gupkowski nunc

Classis 3tia.

V Andreas Gupkowski nunc
V Martinus Mrozinski
V Joannes Marcinkowski.
V Joannes Nowakowicz n 11
V Casimirus Kurowski.
V Joannes Wenta. n 1
V Albertus Sodecki.
V Joannes Lukini
V Stanislaus Kurowski.
V Andreas Gupkowski nunc

Classis quarta.

V Nicolaus Jasinski negligens
V Albertus Kasiecki. n 1
V Stanislaus Kurowski. n 1
V Casimirus Mussiałowicz
V Michael Kuczankowicz
V Matthias Jakubowicz nunc

Classis quinta.

V Andreas Gupkowski nunc
V Martinus Mrozinski
V Joannes Marcinkowski.
V Joannes Nowakowicz n 11
V Casimirus Kurowski.
V Joannes Wenta. n 1
V Albertus Sodecki.
V Joannes Lukini
V Stanislaus Kurowski.
V Andreas Gupkowski nunc

Classis sexta.

V Andreas Gupkowski nunc
V Martinus Mrozinski
V Joannes Marcinkowski.
V Joannes Nowakowicz n 11
V Casimirus Kurowski.
V Joannes Wenta. n 1
V Albertus Sodecki.
V Joannes Lukini
V Stanislaus Kurowski.
V Andreas Gupkowski nunc

Classis septima.

V Andreas Gupkowski nunc
V Martinus Mrozinski
V Joannes Marcinkowski.
V Joannes Nowakowicz n 11
V Casimirus Kurowski.
V Joannes Wenta. n 1
V Albertus Sodecki.
V Joannes Lukini
V Stanislaus Kurowski.
V Andreas Gupkowski nunc

Classis octava.

V Andreas Gupkowski nunc
V Martinus Mrozinski
V Joannes Marcinkowski.
V Joannes Nowakowicz n 11
V Casimirus Kurowski.
V Joannes Wenta. n 1
V Albertus Sodecki.
V Joannes Lukini
V Stanislaus Kurowski.
V Andreas Gupkowski nunc

Classis nona.

V Andreas Gupkowski nunc
V Martinus Mrozinski
V Joannes Marcinkowski.
V Joannes Nowakowicz n 11
V Casimirus Kurowski.
V Joannes Wenta. n 1
V Albertus Sodecki.
V Joannes Lukini
V Stanislaus Kurowski.
V Andreas Gupkowski nunc

Classis decima.

V Andreas Gupkowski nunc
V Martinus Mrozinski
V Joannes Marcinkowski.
V Joannes Nowakowicz n 11
V Casimirus Kurowski.
V Joannes Wenta. n 1
V Albertus Sodecki.
V Joannes Lukini
V Stanislaus Kurowski.
V Andreas Gupkowski nunc

Classis undecima.

V Andreas Gupkowski nunc
V Martinus Mrozinski
V Joannes Marcinkowski.
V Joannes Nowakowicz n 11
V Casimirus Kurowski.
V Joannes Wenta. n 1
V Albertus Sodecki.
V Joannes Lukini
V Stanislaus Kurowski.
V Andreas Gupkowski nunc

Classis duodecima.

V Andreas Gupkowski nunc
V Martinus Mrozinski
V Joannes Marcinkowski.
V Joannes Nowakowicz n 11
V Casimirus Kurowski.
V Joannes Wenta. n 1
V Albertus Sodecki.
V Joannes Lukini
V Stanislaus Kurowski.
V Andreas Gupkowski nunc

Classis decimatertia.

V Andreas Gupkowski nunc
V Martinus Mrozinski
V Joannes Marcinkowski.
V Joannes Nowakowicz n 11
V Casimirus Kurowski.
V Joannes Wenta. n 1
V Albertus Sodecki.
V Joannes Lukini
V Stanislaus Kurowski.
V Andreas Gupkowski nunc

Classis decimaquarta.

V Andreas Gupkowski nunc
V Martinus Mrozinski
V Joannes Marcinkowski.
V Joannes Nowakowicz n 11
V Casimirus Kurowski.
V Joannes Wenta. n 1
V Albertus Sodecki.
V Joannes Lukini
V Stanislaus Kurowski.
V Andreas Gupkowski nunc

Classis decimaquinta.

V Andreas Gupkowski nunc
V Martinus Mrozinski
V Joannes Marcinkowski.
V Joannes Nowakowicz n 11
V Casimirus Kurowski.
V Joannes Wenta. n 1
V Albertus Sodecki.
V Joannes Lukini
V Stanislaus Kurowski.
V Andreas Gupkowski nunc

Classis decimasexta.

V Andreas Gupkowski nunc
V Martinus Mrozinski
V Joannes Marcinkowski.
V Joannes Nowakowicz n 11
V Casimirus Kurowski.
V Joannes Wenta. n 1
V Albertus Sodecki.
V Joannes Lukini
V Stanislaus Kurowski.
V Andreas Gupkowski nunc

Classis decimaseptima.

V Andreas Gupkowski nunc
V Martinus Mrozinski
V Joannes Marcinkowski.
V Joannes Nowakowicz n 11
V Casimirus Kurowski.
V Joannes Wenta. n 1
V Albertus Sodecki.
V Joannes Lukini
V Stanislaus Kurowski.
V Andreas Gupkowski nunc

Classis decimaoctava.

V Andreas Gupkowski nunc
V Martinus Mrozinski
V Joannes Marcinkowski.
V Joannes Nowakowicz n 11
V Casimirus Kurowski.
V Joannes Wenta. n 1
V Albertus Sodecki.
V Joannes Lukini
V Stanislaus Kurowski.
V Andreas Gupkowski nunc

Classis decimanona.

V Andreas Gupkowski nunc
V Martinus Mrozinski
V Joannes Marcinkowski.
V Joannes Nowakowicz n 11
V Casimirus Kurowski.
V Joannes Wenta. n 1
V Albertus Sodecki.
V Joannes Lukini
V Stanislaus Kurowski.
V Andreas Gupkowski nunc

Classis vigesima.

V Andreas Gupkowski nunc
V Martinus Mrozinski
V Joannes Marcinkowski.
V Joannes Nowakowicz n 11
V Casimirus Kurowski.
V Joannes Wenta. n 1
V Albertus Sodecki.
V Joannes Lukini
V Stanislaus Kurowski.
V Andreas Gupkowski nunc

Classis vigesima prima.

V Andreas Gupkowski nunc
V Martinus Mrozinski
V Joannes Marcinkowski.
V Joannes Nowakowicz n 11
V Casimirus Kurowski.
V Joannes Wenta. n 1
V Albertus Sodecki.
V Joannes Lukini
V Stanislaus Kurowski.
V Andreas Gupkowski nunc

Classis vigesima secunda.

V Andreas Gupkowski nunc
V Martinus Mrozinski
V Joannes Marcinkowski.
V Joannes Nowakowicz n 11
V Casimirus Kurowski.
V Joannes Wenta. n 1
V Albertus Sodecki.
V Joannes Lukini
V Stanislaus Kurowski.
V Andreas Gupkowski nunc

Classis vigesima tertia.

V Andreas Gupkowski nunc
V Martinus Mrozinski
V Joannes Marcinkowski.
V Joannes Nowakowicz n 11
V Casimirus Kurowski.
V Joannes Wenta. n 1
V Albertus Sodecki.
V Joannes Lukini
V Stanislaus Kurowski.
V Andreas Gupkowski nunc

Classis vigesima quarta.

V Andreas Gupkowski nunc
V Martinus Mrozinski
V Joannes Marcinkowski.
V Joannes Nowakowicz n 11
V Casimirus Kurowski.
V Joannes Wenta. n 1
V Albertus Sodecki.
V Joannes Lukini
V Stanislaus Kurowski.
V Andreas Gupkowski nunc

Classis vigesima quinta.

V Andreas Gupkowski nunc
V Martinus Mrozinski
V Joannes Marcinkowski.
V Joannes Nowakowicz n 11
V Casimirus Kurowski.
V Joannes Wenta. n 1
V Albertus Sodecki.
V Joannes Lukini
V Stanislaus Kurowski.
V Andreas Gupkowski nunc

Classis vigesima sexta.

V Andreas Gupkowski nunc
V Martinus Mrozinski
V Joannes Marcinkowski.
V Joannes Nowakowicz n 11
V Casimirus Kurowski.
V Joannes Wenta. n 1
V Albertus Sodecki.
V Joannes Lukini
V Stanislaus Kurowski.
V Andreas Gupkowski nunc

Classis vigesima septima.

V Andreas Gupkowski nunc
V Martinus Mrozinski
V Joannes Marcinkowski.
V Joannes Nowakowicz n 11
V Casimirus Kurowski.
V Joannes Wenta. n 1
V Albertus Sodecki.
V Joannes Lukini
V Stanislaus Kurowski.
V Andreas Gupkowski nunc

Classis vigesima octava.

V Andreas Gupkowski nunc
V Martinus Mrozinski
V Joannes Marcinkowski.
V Joannes Nowakowicz n 11
V Casimirus Kurowski.
V Joannes Wenta. n 1
V Albertus Sodecki.
V Joannes Lukini
V Stanislaus Kurowski.
V Andreas Gupkowski nunc

Classis vigesima nona.

V Andreas Gupkowski nunc
V Martinus Mrozinski
V Joannes Marcinkowski.
V Joannes Nowakowicz n 11
V Casimirus Kurowski.
V Joannes Wenta. n 1
V Albertus Sodecki.
V Joannes Lukini
V Stanislaus Kurowski.
V Andreas Gupkowski nunc

Classis trigesima.

V Andreas Gupkowski nunc
V Martinus Mrozinski
V Joannes Marcinkowski.
V Joannes Nowakowicz n 11
V Casimirus Kurowski.
V Joannes Wenta. n 1
V Albertus Sodecki.
V Joannes Lukini
V Stanislaus Kurowski.
V Andreas Gupkowski nunc

Classis trigesima prima.

V Andreas Gupkowski nunc
V Martinus Mrozinski
V Joannes Marcinkowski.
V Joannes Nowakowicz n 11
V Casimirus Kurowski.
V Joannes Wenta. n 1
V Albertus Sodecki.
V Joannes Lukini
V Stanislaus Kurowski.
V Andreas Gupkowski nunc

Classis trigesima secunda.

V Andreas Gupkowski nunc
V Martinus Mrozinski
V Joannes Marcinkowski.
V Joannes Nowakowicz n 11
V Casimirus Kurowski.
V Joannes Wenta. n 1
V Albertus Sodecki.
V Joannes Lukini
V Stanislaus Kurowski.
V Andreas Gupkowski nunc

Classis trigesima tertia.

V Andreas Gupkowski nunc
V Martinus Mrozinski
V Joannes Marcinkowski.
V Joannes Nowakowicz n 11
V Casimirus Kurowski.
V Joannes Wenta. n 1
V Albertus Sodecki.
V Joannes Lukini
V Stanislaus Kurowski.
V Andreas Gupkowski nunc

Classis trigesima quarta.

V Andreas Gupkowski nunc
V Martinus Mrozinski
V Joannes Marcinkowski.
V Joannes Nowakowicz n 11
V Casimirus Kurowski.
V Joannes Wenta. n 1
V Albertus Sodecki.
V Joannes Lukini
V Stanislaus Kurowski.
V Andreas Gupkowski nunc

Classis trigesima quinta.

V Andreas Gupkowski nunc
V Martinus Mrozinski
V Joannes Marcinkowski.
V Joannes Nowakowicz n 11
V Casimirus Kurowski.
V Joannes Wenta. n 1
V Albertus Sodecki.
V Joannes Lukini
V Stanislaus Kurowski.
V Andreas Gupkowski nunc

Classis trigesima sexta.

V Andreas Gupkowski nunc
V Martinus Mrozinski
V Joannes Marcinkowski.
V Joannes Nowakowicz n 11
V Casimirus Kurowski.
V Joannes Wenta. n 1
V Albertus Sodecki.
V Joannes Lukini
V Stanislaus Kurowski.
V Andreas Gupkowski nunc

Classis trigesima septima.

V Andreas Gupkowski nunc
V Martinus Mrozinski
V Joannes Marcinkowski.
V Joannes Nowakowicz n 11
V Casimirus Kurowski.
V Joannes Wenta. n 1
V Albertus Sodecki.
V Joannes Lukini
V Stanislaus Kurowski.
V Andreas Gupkowski nunc

Classis trigesima octava.

V Andreas Gupkowski nunc
V Martinus Mrozinski
V Joannes Marcinkowski.
V Joannes Nowakowicz n 11
V Casimirus Kurowski.
V Joannes Wenta. n 1
V Albertus Sodecki.
V Joannes Lukini
V Stanislaus Kurowski.
V Andreas Gupkowski nunc

Classis trigesima nona.

V Andreas Gupkowski nunc
V Martinus Mrozinski
V Joannes Marcinkowski.
V Joannes Nowakowicz n 11
V Casimirus Kurowski.
V Joannes Wenta. n 1
V Albertus Sodecki.
V Joannes Lukini
V Stanislaus Kurowski.
V Andreas Gupkowski nunc

Classis quadragesima.

V Andreas Gupkowski nunc
V Martinus Mrozinski
V Joannes Marcinkowski.
V Joannes Nowakowicz n 11
V Casimirus Kurowski.
V Joannes Wenta. n 1
V Albertus Sodecki.
V Joannes Lukini
V Stanislaus Kurowski.
V Andreas Gupkowski nunc

Classis quadragesima prima.

V Andreas Gupkowski nunc
V Martinus Mrozinski
V Joannes Marcinkowski.
V Joannes Nowakowicz n 11
V Casimirus Kurowski.
V Joannes Wenta. n 1
V Albertus Sodecki.
V Joannes Lukini
V Stanislaus Kurowski.
V Andreas Gupkowski nunc

Classis quadragesima secunda.

V Andreas Gupkowski nunc
V Martinus Mrozinski
V Joannes Marcinkowski.
V Joannes Nowakowicz n 11
V Casimirus Kurowski.
V Joannes Wenta. n 1
V Albertus Sodecki.
V Joannes Lukini
V Stanislaus Kurowski.
V Andreas Gupkowski nunc

Classis quadragesima tertia.

V Andreas Gupkowski nunc
V Martinus Mrozinski
V Joannes Marcinkowski.
V Joannes Nowakowicz n 11
V Casimirus Kurowski.
V Joannes Wenta. n 1
V Albertus Sodecki.
V Joannes Lukini
V Stanislaus Kurowski.
V Andreas Gupkowski nunc

Classis quadragesima quarta.

V Andreas Gupkowski nunc
V Martinus Mrozinski
V Joannes Marcinkowski.
V Joannes Nowakowicz n 11
V Casimirus Kurowski.
V Joannes Wenta. n 1
V Albertus Sodecki.
V Joannes Lukini
V Stanislaus Kurowski.
V Andreas Gupkowski nunc

Classis quadragesima quinta.

V Andreas Gupkowski nunc
V Martinus Mrozinski
V Joannes Marcinkowski.
V Joannes Nowakowicz n 11
V Casimirus Kurowski.
V Joannes Wenta. n 1
V Albertus Sodecki.
V Joannes Lukini
V Stanislaus Kurowski.
V Andreas Gupkowski nunc

Classis quadragesima sexta.

V Andreas Gupkowski nunc
V Martinus Mrozinski
V Joannes Marcinkowski.
V Joannes Nowakowicz n 11
V Casimirus Kurowski.
V Joannes Wenta. n 1
V Albertus Sodecki.
V Joannes Lukini
V Stanislaus Kurowski.
V Andreas Gupkowski nunc

Classis quadragesima septima.

V Andreas Gupkowski nunc
V Martinus Mrozinski
V Joannes Marcinkowski.
V Joannes Nowakowicz n 11
V Casimirus Kurowski.
V Joannes Wenta. n 1
V Albertus Sodecki.
V Joannes Lukini
V Stanislaus Kurowski.
V Andreas Gupkowski nunc

Classis quadragesima octava.

V Andreas Gupkowski nunc
V Martinus Mrozinski
V Joannes Marcinkowski.
V Joannes Nowakowicz n 11
V Casimirus Kurowski.
V Joannes Wenta. n 1
V Albertus Sodecki.
V Joannes Lukini
V Stanislaus Kurowski.
V Andreas Gupkowski nunc

Classis quadragesima nona.

V Andreas Gupkowski nunc
V Martinus Mrozinski
V Joannes Marcinkowski.
V Joannes Nowakowicz n 11
V Casimirus Kurowski.
V Joannes Wenta. n 1
V Albertus Sodecki.
V Joannes Lukini
V Stanislaus Kurowski.
V Andreas Gupkowski nunc

Classis quinquagesima.

V Andreas Gupkowski nunc
V Martinus Mrozinski
V Joannes Marcinkowski.
V Joannes Nowakowicz n 11
V Casimirus Kurowski.
V Joannes Wenta. n 1
V Albertus Sodecki.
V Joannes Lukini
V Stanislaus Kurowski.
V Andreas Gupkowski nunc

Classis quinquagesima prima.

V Andreas Gupkowski nunc
V Martinus Mrozinski
V Joannes Marcinkowski.
V Joannes Nowakowicz n 11
V Casimirus Kurowski.
V Joannes Wenta. n 1
V Albertus Sodecki.
V Joannes Lukini
V Stanislaus Kurowski.
V Andreas Gupkowski nunc

Classis quinquagesima secunda.

V Andreas Gupkowski nunc
V Martinus Mrozinski
V Joannes Marcinkowski.
V Joannes Nowakowicz n 11
V Casimirus Kurowski.
V Joannes Wenta. n 1
V Albertus Sodecki.
V Joannes Lukini
V Stanislaus Kurowski.
V Andreas Gupkowski nunc

Classis quinquagesima tertia.

V Andreas Gupkowski nunc
V Martinus Mrozinski
V Joannes Marcinkowski.
V Joannes Nowakowicz n 11
V Casimirus Kurowski.
V Joannes Wenta. n 1
V Albertus Sodecki.
V Joannes Lukini
V Stanislaus Kurowski.
V Andreas Gupkowski nunc

Classis quinquagesima quarta.

V Andreas Gupkowski nunc
V Martinus Mrozinski
V Joannes Marcinkowski.
V Joannes Nowakowicz n 11
V Casimirus Kurowski.
V Joannes Wenta. n 1
V Albertus Sodecki.
V Joannes Lukini
V Stanislaus Kurowski.
V Andreas Gupkowski nunc

Classis quinquagesima quinta.

V Andreas Gupkowski nunc
V Martinus Mrozinski
V Joannes Marcinkowski.
V Joannes Nowakowicz n 11
V Casimirus Kurowski.
V Joannes Wenta. n 1
V Albertus Sodecki.
V Joannes Lukini
V Stanislaus Kurowski.
V Andreas Gupkowski nunc

Classis quinquagesima sexta.

V Andreas Gupkowski nunc
V Martinus Mrozinski
V Joannes Marcinkowski.
V Joannes Nowakowicz n 11
V Casimirus Kurowski.
V Joannes Wenta. n 1
V Albertus Sodecki.
V Joannes Lukini
V Stanislaus Kurowski.
V Andreas Gupkowski nunc

Classis quinquagesima septima.

V Andreas Gupkowski nunc
V Martinus Mrozinski
V Joannes Marcinkowski.
V Joannes Nowakowicz n 11
V Casimirus Kurowski.
V Joannes Wenta. n 1
V Albertus Sodecki.
V Joannes Lukini
V Stanislaus Kurowski.
V Andreas Gupkowski nunc

Classis quinquagesima octava.

V Andreas Gupkowski nunc
V Martinus Mrozinski
V Joannes Marcinkowski.
V Joannes Nowakowicz n 11
V Casimirus Kurowski.
V Joannes Wenta. n 1
V Albertus Sodecki.
V Joannes Lukini
V Stanislaus Kurowski.
V Andreas Gupkowski nunc

Classis quinquagesima nona.

V Andreas Gupkowski nunc
V Martinus Mrozinski
V Joannes Marcinkowski.
V Joannes Nowakowicz n 11
V Casimirus Kurowski.
V Joannes Wenta. n 1
V Albertus Sodecki.
V Joannes Lukini
V Stanislaus Kurowski.
V Andreas Gupkowski nunc

Classis sexagesima.

V Andreas Gupkowski nunc
V Martinus Mrozinski
V Joannes Marcinkowski.
V Joannes Nowakowicz n 11
V Casimirus Kurowski.
V Joannes Wenta. n 1
V Albertus Sodecki.
V Joannes Lukini
V Stanislaus Kurowski.
V Andreas Gupkowski nunc

Classis sexagesima prima.

V Andreas Gupkowski nunc
V Martinus Mrozinski
V Joannes Marcinkowski.
V Joannes Nowakowicz n 11
V Casimirus Kurowski.
V Joannes Wenta. n 1
V Albertus Sodecki.
V Joannes Lukini
V Stanislaus Kurowski.
V Andreas Gupkowski nunc

Classis sexagesima secunda.

V Andreas Gupkowski nunc
V Martinus Mrozinski
V Joannes Marcinkowski.
V Joannes Nowakowicz n 11
V Casimirus Kurowski.
V Joannes Wenta. n 1
V Albertus Sodecki.
V Joannes Lukini
V Stanislaus Kurowski.
V Andreas Gupkowski nunc

Classis sexagesima tertia.

V Andreas Gupkowski nunc
V Martinus Mrozinski
V Joannes Marcinkowski.
V Joannes Nowakowicz n 11
V Casimirus Kurowski.
V Joannes Wenta. n 1
V Albertus Sodecki.
V Joannes Lukini
V Stanislaus Kurowski.
V Andreas Gupkowski nunc

Classis sexagesima quarta.

V Andreas Gupkowski nunc
V Martinus Mrozinski
V Joannes Marcinkowski.
V Joannes Nowakowicz n 11
V Casimirus Kurowski.
V Joannes Wenta. n 1
V Albertus Sodecki.
V Joannes Lukini
V Stanislaus Kurowski.
V Andreas Gupkowski nunc

Classis sexagesima quinta.

V Andreas Gupkowski nunc
V Martinus Mrozinski
V Joannes Marcinkowski.
V Joannes Nowakowicz n 11
V Casimirus Kurowski.
V Joannes Wenta. n 1
V Albertus Sodecki.
V Joannes Lukini
V Stanislaus Kurowski.
V Andreas Gupkowski nunc

Classis sexagesima sexta.

V Andreas Gupkowski nunc
V Martinus Mrozinski
V Joannes Marcinkowski.
V Joannes Nowakowicz n 11
V Casimirus Kurowski.
V Joannes Wenta. n 1
V Albertus Sodecki.
V Joannes Lukini
V Stanislaus Kurowski.
V Andreas Gupkowski nunc

Classis sexagesima septima.

V Andreas Gupkowski nunc
V Martinus Mrozinski
V Joannes Marcinkowski.
V Joannes Nowakowicz n 11
V Casimirus Kurowski.
V Joannes Wenta. n 1
V Albertus Sodecki.
V Joannes Lukini
V Stanislaus Kurowski.
V Andreas Gupkowski nunc

Classis sexagesima octava.

V Andreas Gupkowski nunc
V Martinus Mrozinski
V Joannes Marcinkowski.
V Joannes Nowakowicz n 11
V Casimirus Kurowski.
V Joannes Wenta. n 1
V Albertus Sodecki.
V Joannes Lukini
V Stanislaus Kurowski.
V Andreas Gupkowski nunc

Classis sexagesima nona.

V Andreas Gupkowski nunc
V Martinus Mrozinski
V Joannes Marcinkowski.
V Joannes Nowakowicz n 11
V Casimirus Kurowski.
V Joannes Wenta. n 1
V Albertus Sodecki.
V Joannes Lukini
V Stanislaus Kurowski.
V Andreas Gupkowski nunc

Classis septuagesima.

V Andreas Gupkowski nunc
V Martinus Mrozinski
V Joannes Marcinkowski.
V Joannes Nowakowicz n 11
V Casimirus Kurowski.
V Joannes Wenta. n 1
V Albertus Sodecki.
V Joannes Lukini
V Stanislaus Kurowski.
V Andreas Gupkowski nunc

Classis septuagesima prima.

V Andreas Gupkowski nunc
V Martinus Mrozinski
V Joannes Marcinkowski.
V Joannes Nowakowicz n 11
V Casimirus Kurowski.
V Joannes Wenta. n 1
V Albertus Sodecki.
V Joannes Lukini
V Stanislaus Kurowski.
V Andreas Gupkowski nunc

Classis septuagesima secunda.

V Andreas Gupkowski nunc
V Martinus Mrozinski
V Joannes Marcinkowski.
V Joannes Nowakowicz n 11
V Casimirus Kurowski.
V Joannes Wenta. n 1
V Albertus Sodecki.
V Joannes Lukini
V Stanislaus Kurowski.
V Andreas Gupkowski nunc

Classis septuagesima tertia.

V Andreas Gupkowski nunc
V Martinus Mrozinski
V Joannes Marcinkowski.
V Joannes Nowakowicz n 11
V Casimirus Kurowski.
V Joannes Wenta. n 1
V Albertus Sodecki.
V Joannes Lukini
V Stanislaus Kurowski.
V Andreas Gupkowski nunc

Classis septuagesima quarta.

V Andreas Gupkowski nunc
V Martinus Mrozinski
V Joannes Marcinkowski.
V Joannes Nowakowicz n 11
V Casimirus Kurowski.
V Joannes Wenta. n 1
V Albertus Sodecki.
V Joannes Lukini
V Stanislaus Kurowski.
V Andreas Gupkowski nunc

Classis septuagesima quinta.

V Andreas Gupkowski nunc
V Martinus Mrozinski
V Joannes Marcinkowski.
V Joannes Nowakowicz n 11
V Casimirus Kurowski.
V Joannes Wenta. n 1
V Albertus Sodecki.
V Joannes Lukini
V Stanislaus Kurowski.
V Andreas Gupkowski nunc

Classis septuagesima sexta.

V Andreas Gupkowski nunc
V Martinus Mrozinski
V Joannes Marcinkowski.
V Joannes Nowakowicz n 11
V Casimirus Kurowski.
V Joannes Wenta. n 1
V Albertus Sodecki.
V Joannes Lukini
V Stanislaus Kurowski.
V Andreas Gupkowski nunc

Classis septuagesima septima.

V Andreas Gupkowski nunc
V Martinus Mrozinski
V Joannes Marcinkowski.
V Joannes Nowakowicz n 11
V Casimirus Kurowski.
V Joannes Wenta. n 1
V Albertus Sodecki.
V Joannes Lukini
V Stanislaus Kurowski.
V Andreas Gupkowski nunc

Classis septuagesima octava.

V Andreas Gupkowski nunc
V Martinus Mrozinski
V Joannes Marcinkowski.
V Joannes Nowakowicz n 11
V Casimirus Kurowski.
V Joannes Wenta. n 1
V Albertus Sodecki.
V Joannes Lukini
V Stanislaus Kurowski.
V Andreas Gupkowski nunc

Classis septuagesima nona.

V Andreas Gupkowski nunc
V Martinus Mrozinski
V Joannes Marcinkowski.
V Joannes Nowakowicz n 11
V Casimirus Kurowski.
V Joannes Wenta. n 1
V Albertus Sodecki.
V Joannes Lukini
V Stanislaus Kurowski.
V Andreas Gupkowski nunc

Classis octogesima.

V Andreas Gupkowski nunc
V Martinus Mrozinski
V Joannes Marcinkowski.
V Joannes Nowakowicz n 11
V Casimirus Kurowski.
V Joannes Wenta. n 1
V Albertus Sodecki.
V Joannes Lukini
V Stanislaus Kurowski.
V Andreas Gupkowski nunc

Classis octogesima prima.

V Andreas Gupkowski nunc
V Martinus Mrozinski
V Joannes Marcinkowski.
V Joannes Nowakowicz n 11
V Casimirus Kurowski.
V Joannes Wenta. n 1
V Albertus Sodecki.
V Joannes Lukini
V Stanislaus Kurowski.
V Andreas Gupkowski nunc

Classis octogesima secunda.

V Andreas Gupkowski nunc
V Martinus Mrozinski
V Joannes Marcinkowski.
V Joannes Nowakowicz n 11
V Casimirus Kurowski.
V Joannes Wenta. n 1
V Albertus Sodecki.
V Joannes Lukini
V Stanislaus Kurowski.
V Andreas Gupkowski nunc

Classis octogesima tertia.

V Andreas Gupkowski nunc
V Martinus Mrozinski
V Joannes Marcinkowski.
V Joannes Nowakowicz n 11
V Casimirus Kurowski.
V Joannes Wenta. n 1
V Albertus Sodecki.
V Joannes Lukini
V Stanislaus Kurowski.
V Andreas Gupkowski nunc

Classis octogesima quarta.

V Andreas Gupkowski nunc
V Martinus Mrozinski
V Joannes Marcinkowski.
V Joannes Nowakowicz n 11
V Casimirus Kurowski.
V Joannes Wenta. n 1
V Albertus Sodecki.
V Joannes Lukini
V Stanislaus Kurowski.
V Andreas Gupkowski nunc

Classis octogesima quinta.

V Andreas Gupkowski nunc
V Martinus Mrozinski
V Joannes Marcinkowski.
V Joannes Nowakowicz n 11
V Casimirus Kurowski.
V Joannes Wenta. n 1
V Albertus Sodecki.
V Joannes Lukini
V Stanislaus Kurowski.
V Andreas Gupkowski nunc

Classis octogesima sexta.

V Andreas Gupkowski nunc
V Martinus Mrozinski
V Joannes Marcinkowski.
V Joannes Nowakowicz n 11
V Casimirus Kurowski.
V Joannes Wenta. n 1
V Albertus Sodecki.
V Joannes Lukini
V Stanislaus Kurowski.
V Andreas Gupkowski nunc

Classis octogesima septima.

V Andreas Gupkowski nunc
V Martinus Mrozinski
V Joannes Marcinkowski.
V Joannes Nowakowicz n 11
V Casimirus Kurowski.
V Joannes Wenta. n 1
V Albertus Sodecki.
V Joannes Lukini
V Stanislaus Kurowski.
V Andreas Gupkowski nunc

Classis octogesima octava.

V Andreas Gupkowski nunc
V Martinus Mrozinski
V Joannes Marcinkowski.
V Joannes Nowakowicz n 11
V Casimirus Kurowski.
V Joannes Wenta. n 1
V Albertus Sodecki.
V Joannes Lukini
V Stanislaus Kurowski.
V Andreas Gupkowski nunc

Classis octogesima nona.

V Andreas Gupkowski nunc
V Martinus Mrozinski
V Joannes Marcinkowski.
V Joannes Nowakowicz n 11
V Casimirus Kurowski.
V Joannes Wenta. n 1
V Albertus Sodecki.
V Joannes Lukini
V Stanislaus Kurowski.
V Andreas Gupkowski nunc

Classis nonagesima.

V Andreas Gupkowski nunc
V Martinus Mrozinski
V Joannes Marcinkowski.
V Joannes Nowakowicz n 11
V Casimirus Kurowski.
V Joannes Wenta. n 1
V Albertus Sodecki.
V Joannes Lukini
V Stanislaus Kurowski.
V Andreas Gupkowski nunc

Classis nonagesima prima.

V Andreas Gupkowski nunc
V Martinus Mrozinski
V Joannes Marcinkowski.
V Joannes Nowakowicz n 11
V Casimirus Kurowski.
V Joannes Wenta. n 1
V Albertus Sodecki.
V Joannes Lukini
V Stanislaus Kurowski.
V Andreas Gupkowski nunc

Classis nonagesima secunda.

V Andreas Gupkowski nunc
V Martinus Mrozinski
V Joannes Marcinkowski.
V Joannes Nowakowicz n 11
V Casimirus Kurowski.
V Joannes Wenta. n 1
V Albertus Sodecki.
V Joannes Lukini
V Stanislaus Kurowski.
V Andreas Gupkowski nunc

Classis nonagesima tertia.

V Andreas Gupkowski nunc
V Martinus Mrozinski
V Joannes Marcinkowski.
V Joannes Nowakowicz n 11
V Casimirus Kurowski.
V Joannes Wenta. n 1
V Albertus Sodecki.
V Joannes Lukini
V Stanislaus Kurowski.
V Andreas Gupkowski nunc

Classis nonagesima quarta.

V Andreas Gupkowski nunc
V Martinus Mrozinski
V Joannes Marcinkowski.
V Joannes Nowakowicz n 11
V Casimirus Kurowski.
V Joannes Wenta. n 1
V Albertus Sodecki.
V Joannes Lukini
V Stanislaus Kurowski.
V Andreas Gupkowski nunc

Classis nonagesima quinta.

V Andreas Gupkowski nunc
V Martinus Mrozinski
V Joannes Marcinkowski.
V Joannes Nowakowicz n 11
V Casimirus Kurowski.
V Joannes Wenta. n 1
V Albertus Sodecki.
V Joannes Lukini
V Stanislaus Kurowski.
V Andreas Gupkowski nunc

Classis nonagesima sexta.

V Andreas Gupkowski nunc
V Martinus Mrozinski
V Joannes Marcinkowski.
V Joannes Nowakowicz n 11
V Casimirus Kurowski.
V Joannes Wenta. n 1
V Albertus Sodecki.
V Joannes Lukini
V Stanislaus Kurowski.
V Andreas Gupkowski nunc

Classis nonagesima septima.

V Andreas Gupkowski nunc
V Martinus Mrozinski
V Joannes Marcinkowski.
V Joannes Nowakowicz n 11
V Casimirus Kurowski.
V Joannes Wenta. n 1
V Albertus Sodecki.
V Joannes Lukini
V Stanislaus Kurowski.
V Andreas Gupkowski nunc

Classis nonagesima octava.

V Andreas Gupkowski nunc
V Martinus Mrozinski
V Joannes Marcinkowski.
V Joannes Nowakowicz n 11
V Casimirus Kurowski.
V Joannes Wenta. n 1
V Albertus Sodecki.
V Joannes Lukini
V Stanislaus Kurowski.
V Andreas Gupkowski nunc

Classis nonagesima nona.

V Andreas Gupkowski nunc
V Martinus Mrozinski
V Joannes Marcinkowski.
V Joannes Nowakowicz n 11
V Casimirus Kurowski.
V Joannes Wenta. n 1
V Albertus Sodecki.
V Joannes Lukini
V Stanislaus Kurowski.
V Andreas Gupkowski nunc

Classis centesima.

V Andreas Gupkowski nunc
V Martinus Mrozinski
V Joannes Marcinkowski.
V Joannes Nowakowicz n 11
V Casimirus Kurowski.
V Joannes Wenta. n 1
V Albertus Sodecki.
V Joannes Lukini
V Stanislaus Kurowski.
V Andreas Gupkowski nunc

Classis centesima prima.

V Andreas Gupkowski nunc
V Martinus Mrozinski
V Joannes Marcinkowski.
V Joannes Nowakowicz n 11
V Casimirus Kurowski.
V Joannes Wenta. n 1
V Albertus Sodecki.
V Joannes Lukini
V Stanislaus Kurowski.
V Andreas Gupkowski nunc

Classis centesima secunda.

V Andreas Gupkowski nunc
V Martinus Mrozinski
V Joannes Marcinkowski.
V Joannes Nowakowicz n 11
V Casimirus Kurowski.
V Joannes Wenta. n 1
V Albertus Sodecki.
V Joannes Lukini
V Stanislaus Kurowski.
V Andreas Gupkowski nunc

Classis centesima tertia.

V Andreas Gupkowski nunc
V Martinus Mrozinski
V Joannes Marcinkowski.
V Joannes Nowakowicz n 11
V Casimirus Kurowski.
V Joannes Wenta. n 1
V Albertus Sodecki.
V Joannes Lukini
V Stanislaus Kurowski.
V Andreas Gupkowski nunc

Classis centesima quarta.

V Andreas Gupkowski nunc
V Martinus Mrozinski
V Joannes Marcinkowski.
V Joannes Nowakowicz n 11
V Casimirus Kurowski.
V Joannes Wenta. n 1
V Albertus Sodecki.
V Joannes Lukini
V Stanislaus Kurowski.
V Andreas Gupkowski nunc

Classis centesima quinta.

V Andreas Gupkowski nunc
V Martinus Mrozinski
V Joannes Marcinkowski.
V Joannes Nowakowicz n 11
V Casimirus Kurowski.
V Joannes Wenta. n 1
V Albertus Sodecki.
V Joannes Lukini
V Stanislaus Kurowski.
V Andreas Gupkowski nunc

Classis centesima sexta.

V Andreas Gupkowski nunc
V Martinus Mrozinski
V Joannes Marcinkowski.
V Joannes Nowakowicz n 11
V Casimirus Kurowski.
V Joannes Wenta. n 1
V Albertus Sodecki.
V Joannes Lukini
V Stanislaus Kurowski.
V Andreas Gupkowski nunc

Classis centesima septima.

V Andreas Gupkowski nunc
V Martinus Mrozinski
V Joannes Marcinkowski.
V Joannes Nowakowicz n 11
V Casimirus Kurowski.
V Joannes Wenta. n 1
V Albertus Sodecki.
V Joannes Lukini
V Stanislaus Kurowski.
V Andreas Gupkowski nunc

Classis centesima octava.

V Andreas Gupkowski nunc
V Martinus Mrozinski
V Joannes Marcinkowski.
V Joannes Nowakowicz n 11
V Casimirus Kurowski.
V Joannes Wenta. n 1
V Albertus Sodecki.
V Joannes Lukini
V Stanislaus Kurowski.
V Andreas Gupkowski nunc

Classis centesima nona.

V Andreas Gupkowski nunc
V Martinus Mrozinski
V Joannes Marcinkowski.
V Joannes Nowakowicz n 11
V Casimirus

In Nomine Domini Amen.

Anno Dni 1694. Commutatione Hyberna.

Decanatu

M. Basilij Plasczewski, Ecclesiæ Collegiatæ Sanctæ Annæ Canonici, Tratnouiani Professoris Curati Ecclesiæ Raciechouicen.

V. V. D. D. Artium et Phiæ Baccalaurei pro complendo iuxta iuramentum biennio hos labores absoluerunt.

Lectoria	Aristotelis	Socratis	Maronis	Galeni	Ptolomæi	Platonis.
Horæ 12	V.D.			V.D. Joannes Korpanski Comp. Phiæ B. Alber. Mag. p. f. h.		V.D. Andreas Krzewinski Dialect. Corn. Ultra legit et finiuit.
13	E.E.D.D. Gaspar Topenski et Lauren. Zelecki Actu pro Toga absoluerunt.			~~C et E.D. Stani~~		V.D. Jacobus Jendrichouic Compn. Ecclcum. legit et finiuit.
14			V.D. Casimirus Gaiowski Ternos Theos legit finiuit.	C. et E.D. Stanislaus Zopacki medic. legit	V.D. Stanislaus Stowakouic Arith. Gemmis Frisij legit finiuit.	
15						
18						
19					V.D. Joan. Wolenski Arith. Prospij legit et finiuit	V.D. Stanis. Techelynski Apophtegmat. legit et finiuit.
20	E.E.D.D. Kubalenic et Wasniowski Actu pro Toga absoluerunt.		V.D. Stanislaus Zacki compendiu Rhiæ ad Heren. legit et finiuit.		V.D. Casimirus Cerpler Sphæra de Sacro Bosco legit et finiuit.	V.D. Michael Kochanski compen. Dlicæ Joan. Casary legit et finiuit.

Præsidebant eo ordine

1. V. D. Stanislaus Pecherzynski
2. V. D. Joannes Wolinski.
3. V. D. Stephanus Wierzbicki.
4. V. D. Andreas Krzewinski
5. V. D. Joannes Gaiowski
6. V. D. Joannes Krauzowski.
7. V. D. Stanislaus Zacki
8. V. D. Casimirus Ceypler
9. V. D. Stanislaus Slowakowic.
10. V. D. Michaël Kochynski
11. V. D. Joannes Marcinkowski.
12. V. D. Andreas Kuczankowic
13. V. D. Joannes Gluchowski.
14. V. D. Albertus Mrozinski
15. V. D. Stanislaus Wosinski.
16. V. D. Jacobus Jendrychowicz.
17. V. D. Joannes Korpanski.
18. V. D. Stanislaus Mąkocki.

Disputabant per classes quatuor

Classis Ama

V. D. Joannes Jendrychowic.
V. D. Joannes Lukini
V. D. Albertus Mrozinski
V. D. Joannes Marcinkowski
V. D. Casimirus Ceypler
V. D. Andreas Krzewinski

Classis 2da

V. D. Casimirus Kuronski
V. D. Joannes Wepton
V. D. Albertus Godecki
V. D. Martinus Walesynski
V. D. Stanislaus Wosinski
V. D. Michaël Kochynski
V. D. Stanislaus Zacki
V. D. Stephanus Wierzbicki

Classis 3tia

V. D. Bartholomeus Sulkowski n. 4.
V. D. Joannes Korpanski n. 4.
V. D. Stanislaus Golębionski n. 3.
V. D. Joannes Gluchowski
V. D. Stanislaus Słowakowic n. 2.
V. D. Nicolaus Krauzowski n. 1
V. D. Joannes Wolenski

Classis 4ta

V. D. Stanislaus Mąkocki n. 2.
V. D. Stanislaus Zagrodzki n. 5
V. D. Michaël Rekowski n. 1.
V. D. Casimirus Musialowic.
V. D. Michaël Kuczankowic
V. D. Casimirus Gaiowski
V. D. Stanislaus Pechertynski

Decidebant.

V. D. Casimirus Kuronski
V. D. Stanislaus Mąkocki
V. D. Joannes Wenton.
V. D. Bartholomaeus Sitkowski N. 2.
V. D. Jacobus Jendrychowski
V. D. Albertus Godecki
V. D. Joannes Korzanski N. 1.
V. D. Michaël Reronski N. 1.
V. D. Joannes Lukini.
V. D. Martinus Waleszynski
V. D. Stanislaus Golebiowski N. 2.
V. D. Casimirus Musiałowic.
V. D. Albertus Mrozinski.
V. D. Stanislaus Wosinski.
V. D. Joannes Głuchowski.
V. D. Michael Kuczankowic
V. D. Joannes Marinkowski
V. D. Joannes Kochynski.
V. D. Stanislaus Słowakowic
V. D. Casimirus Ceyßler
V. D. Stanislaus Łacki
V. D. Nicolaus Krawzowski
V. D. Casimirus Gaiowski
V. D. Andreas Krzewinski
V. D. Stephanus Wierzbicki
V. D. Joannes Wolenski
V. D. Stanislaus Pecherzynski

Sit laus DEo Honor et Gloria in aeternum.

In Nomine Dñi Amen

Anno Dñi 1694. commutatione Æstiua, Decanat
M. Gasparis Cichanowski, Bib. D. et Prof.
Collegij Minorís. VV. DD. Artiu. et Bib.
Baccalaurei pro complendo juxta juramenta
biennio hor. labores absoluerunt.

Lect.	Galen.	Aristot.	Ptolom.	Platon	Mayor.	Socrat.
Hor. 9	V.D. Michael Kochynski Comp. Theor. ob defectu Aud. n. L.	V.D. Franc. Xav. Chmielow. Mr. Compend. Rat. et Arg. ob defectu Aud. n. Legit		V.D. Josephg Lyskowski Comp. Ch. Sacrae Fys. n. Legit ob def. Aud.	V.D. Joannes Majeranowski Com. Dialect. Cornel. Ep. de finiuit.	
10	Clarissimg Dñ. Sceth. D. Ignacy Lubieniecki Com. P. Ep.	Clar. ac Exc. D. Lopacki Com. P. Ep. legit et finiuit	V.D. Casimirg Cyprian Ogrodzki Com. P. Ep. Tonsey. mea fus. n. Legit ob defa Aud		V.D. Joannes Ochocki Comp. Dialect. Joan. Cleary. ob defectu Aud n Legit.	V.D. Josephg Alexandr. Comp. Rhet. Hermog. ob defectu Aud n. Legit.
11.	V.D. Joannes Fricius Comp. Rhet. Cornel. Ep. ob defectu Audit n. legit.	V.D. Casimirg Sajkowski Comp. Dialc. Joan. Cleary. ob defectu Aud n Legit.	V.D. Stanislaus Lachenowski Comp. P. Bib. Legit. ob. defectu Aud. n. finiuit	V.D. Joannes Wolski Comp. Physic. Sacro Bosco n L. ob. defectu		
17		V.D. Hagnes Comp. L. de Anima. ob defectu Aud n Legit.	Clar. D. Mathias Wawrzyniec Erbca	V.D. Andreas Krzewicki Comp. Logic. Mscicki n L. ob. defectu Aud.	V.D. Simon Wrobleuski Com. Arithm. Joan. Brosey n. d. c. non finiuit ob def Aud	V.D. Stanisl. Cyrnalski Comp. Rhet. Aphtonii n. L. d. D. finiuit
18	V.D. Stanislag Stowyhowski Comp. Comm. Ochocki Legit et finiuit.	V.D. Stanislag Faial Kalski Comp. Rhetor. ad Carm. Horat. ob defectu Aud n Legit.	V.D. Josephg Majeranowski Comp. Tarnin. Physic. n. de finiuit.	V.D. Gabriel Ochocki Com. Rhetor. L. ob defectu Aud n Legit.	V.D. Gaspar Jurkowski Comp. Rhe. Horat. Ko. Ar. n Legit	V.D. Lyburnius Comp. Prosod. Despauterii Legit.
19.	Clar. ac Exc. Comitinus D. Stanislaus Stowyhowski Med. et Phil. D. Legit et finiuit					

Præsidebant eo ordine

V. D. Stanislaus Pechenenski
VD. Josephus Alexandrowicz
VD. Josephus Rykalski
VD. Thomas Zwierski
VD. Simon Wrotkowski
VD. Gaspar Jurkiewicz
VD. Stanislaus Odymalski
VD. Joannes Mierosławski
VD. Stanislaus Strzałkowicz
VD. Franciscus Chmielowski
VD. Joannes Fricius
VD. Josephus Majerowski
VD. Dominicus Hesper
VD. Joannes Ochocki
VD. Gabriel Ochocki
VD. Stanislaus Słowakowic

Disputabant per Classes Duas.

Classis Prima.

VD. Stanislaus Mastocki
VD. Stanislaus Słowakowicz
VD. Andreas Gnieweński
VD. Joannes Ochocki
VD. Joannes Fricius
VD. Stanislaus Odymalski
VD. Josephus Rykalski.

Classis Secunda.

VD. Jacobus Jędrychowicz.

V.D. Casimirus Ceypler
V.D. Ioannes Wolenski
V.D. Dominicus Stepner
V.D. Franciscus Chmielowski
V.D. Gaspar Iurkiewicz
V.D. Ioannes Plocki

Classis 3ta

V.D. Ioannes Korpanski
V.D. Stanislaus Lacki
V.D. Stanislaus Pecherzynski
V.D. Iosephus Majeronowski
V.D. Stanislaus Szafalkowicz
V.D. Simon Wroblinski
V.D. Iosephus Alexandrowicz

Classis 4ta

V.D. Michael Kochynski
V.D. Casimirus Gajowski
V.D. Gabriel Ochocki
V.D. Dominicus Klisiowski
V.D. Ioannes Majeronowski
V.D. Thomas Sylwinski

Decidebant

V.D. Stanislaus Mokocki. N. 1.
V.D. Iacobus Indrychowic N. 1.
V.D. Ioannes Korpanski N. 1.
V.D. Michael Kochynski. N. 2

VD. Stanislaus Slowakowic.
VD. Casimirus Ceypler
VD. Stanislaus Zacki
VD. Casimirus Gajowski
VD. Andreas Krzewinski
VD. Ioannes Wolenski
VD. Stanislaus Pecherzynski
VD. Gabriel Ochocki
VD. Ioannes Ochocki
VD. Dominicus Hepner
VD. Iosephus Majeronowski
VD. Dominicus Kliszowski
VD. Ioannes Fricius
VD. Franciscus Chmielowski
VD. Stanislaus Szafalkowic
VD. Ioannes Maieronowski
VD. Stanislaus Odymalski n. 1.
VD. Gaspar Iurkiewicz n. 1.
VD. Simon Wroblinski
VD. Thomas Sytowlinski
VD. Iosephus Rykalski
VD. Ioannes Plocki
VD. Iosephus Alexandrowic. n. 1.

Sit Laus DEO Honor et Gloria in Æternum.

In Nomine Domini Amen

Anno Domini 1695 Commutatione hyberna Decanatu M. Joannis Stanislai Balicki Ecclesiae Collegiatae S. Annae Canonici Cursus interea Philosophici etiam Professoris Curati Lobiednicensis

V.V.D.D. Artium et Philosophiae Baccalaurei pro complendo Vigore Juramenti praestiti biennio hos labores infras criptos absoluerunt

	Galeni	Ptolomaei	Platonis	Artis	Socratis	Maronis
12	V.D. Josephus Mandy Compendium Topicorum non legit	V.D. Casimirus Dobrakowski Compendium Dialecticae Trapezuntij c. m. f. h.	V.D. Josephus Rychalski Compendium Elenchorum c. f. h.	V.D. Joannes Jantaszynski Compendium Posteriorum non legit	V.D. Josephus Alexandrowicz Compendium Dialecticae Jacobi Sey non legit	V.D. Franciscus Lurski Compendium de Generatione et Corruptione non legit
13		V.D. Vincentius Suchocki Compendium Veteris Artis non legit		V.D. Joannes Wolinski Compendium de Caelo et Mundo non legit	V.D. Basilius Sawicki Tropos et Figurae Verepaei c. f.	V.D. Stanislaus Malowski Comp. Phiae m. Alberti c. f. h.
14	Cursus		V.D. Jacobus Sernecki Compen. Dialecticae Cesarij c. f. h.	V.D. Dnicus Chepner Compendium Lib. Priorum non legit		V.D. Nicolaus Gordan Compendium 8 Lib. Phys. non legit
15	V.D. Joannes Ochocki Compendium Lib. de Anima c. f. h.		V.D. Andreas Krzewinski Compen. Rhet. ad C. Herennium non legit	Cursus		
19		V.D. Michael Kochenski Auctor Extraordinarius c. f.	V.D. Stanislaus Pechersynski Arith. Joannis Brosy c. f.	V.D. Casimirus Keypler Geographiam Appiani c. f.		V.D. Thomas Wroblinski Compen. Computi Ecclesiastici c. f.
20	Cursus		V.D. Casimirus Gacowski Compendium Arith. Joannis Jonsij non legit		V.D. Stanislaus Szafalkowicz Comp. Rhet. Adami Rom. Stericer non legit	V.D. Thomas Sylwinski Compend. Terminorum Phicorum c. f.
21	V.D. Joannes Frycius Praxes Oratorias c. f.			Cursus		V.D. Gabriel Ochocki Compendium Rhet. Simonis Cautery non legit
22						

Præsidebant ex ordine	Disputabant per classes
1 V D Dnus Stanislaus Sawicki	9 V D Nicolaus Gordyn
2 V D Casimirus Dobrakowski	8 V D Casimirus Dobrakowski
3 V D Vincentius Suchocki	**2da Classis**
4 V D Jacobus Sarnecki	1 V D Michael Lodenski
5 V D Franciscus Lurski	2 V D Andreas Orsewinski
6 V D Michael Gordyn	3 V D Joannes Ochocki
7 V D Josephy Manzy	4 V D Joannes Frycius
8 V D Josephy Alexandrowicz	5 V D Stanislaus Edymalski
9 V D Josephus Rydalski	6 V D Josephus Rydalski
10 V D ~~Simon~~ ~~Thomas~~ Sylwinski	7 V D Franciscus Lurski
11 V D ~~Joseph~~ ~~Thomas~~ Wroblinski	8 V D Joannes Santas Zymski
12 V D Gaspar Jurkiewicz	**3cia Classis**
13 V D Stanislaus Edymalski	1 V D Stanislaus Slowakowicz
14 V D Joannes Maleronowski	2 V D Joannes Wolinski 11
15 V D Stanislaus Szafathowicz	3 V D Dominicus Chepner
16 V D Franciscus Chmielowski	4 V D Franciscus Chmielowski
17 V D Josephus Maleronowski	5 V D Gaspar Jurkiewicz
	6 V D Josephus Alexandrowicz
	7 V D Jacobus Sarnecki
	8 V D Stanislaus Sawicki
Disputabant per classes	**4ta Classis**
1ma Classis	1 V D Casimirus Leppler
1 V D Jacobus Jendrychowicz nunc	2 V D Stanislaus Lecherzynski
2 V D Casimirus Sawoski	3 V D Josephus Maleronowski
3 V D Gabriel Ochocki	4 V D Stanislaus Szafathowicz
4 V D Dominicus Klisdowski nunc	5 V D Simon Wroblinski
5 V D Joannis Maleronowski	6 V D Josephus Manzy
6 V D Thomas Sylwinski	7 V D Vincentius Suchocki

Deudebant

1 VD Jacobus Jendrychowicz nunqm
2 VD Michael Hochenski
3 VD Stanislaus Słowakowicz
4 VD Casimirus Ceppler
5 VD Casimirus Gacowski
6 VD Andreas Krzewinski
7 VD Joannes Wolinski
8 VD Stanislaus Pecdestynski
9 VD Gabriel Ochocki
10 VD Joannes Ochocki
11 VD Dominicus Chepner
12 VD Josephus Maceronowski
13 VD Dominicus Hlisdowski
14 VD Joannes Frycius
15 VD Franciscus Chmielowski
16 VD Stanislaus Szafatkowic
17 VD Joannes Maceronowski
18 VD Stanislaus Odymalski
19 VD Gaspar Jurkiewicz
20 VD Simon Wroblinski
21 VD Thomas Sylwinski
22 VD Josephus Rykalski
23 VD Josephus Alexandrowicz
24 VD Josephus Marzy
25 VD Nicolaus Gordyn 31 VD
26 VD Franciscus Lurski Basilius
27 VD Jacobus Sarnecki Sawicki
28 VD Vincentius Luzocki
29 VD Casimirus Dobradowski
30 VD Joannes Jaatasdynski



M. Petri Stanislai Luzenski Phil: Doct: Collegæ Minoris S. Adalberti in Circulo Cracoviæ Præpositi
V.V.DD. Artium et Philosophiæ ritè Scripti Baccalaurei, pro complendo iuxta iuramentum Biennio

Labores hac Ordine ab eis soluerunt, quo seguntur:

Lectiones	GALENI	HIPPOCRATIS	PLATONIS	ARISTOTELIS	SOCRATIS	MARONIS
Hora 9na	V.D. Albertus Tomaszowski Compositi Liber unus de Cibis et Humoribus n. le.	V.D. Gabriel Cybichius Com. V.D. Ioannes Cybichius Cracovienses Epistolas Hippocratis Recepturarios frequentarunt	V.D. Dobrahostius Comp. Proverbia de anima de mundi ob def. studii	V.D. Josephus Marcinowski Comp. Logicæ Monitiones ob def. studii	V.D. Joannes Laskowicius Com. Lebrunensis Declamatorium n. l.	V.D. Hyacinthus Chrzanowski Comp. Librum Universalium n. l. ob def. studii
Nona	Lectionem dicit	V.D. Rybalski Comp. Rhetoricos ad Caium Herennium de ob def. studii	V.D. Stanislaus Wahowski Comp. Euthydemum de Cum V.D. Isaaco Wolinski n. le.		V.D. Vincentius Swikowski Declamationes Draperianas n. de ob def. studii	V.D. Bartholomæus Wrzki Comp. Vit. de Senectute et Amicitia ob def. studii
Nona	V.D. Michael Kochanski Comp. Ad Phil. Nic. de ob def. et le.	V.D. Casimirus Cygnæus Aphorismos Hippocratis de tribus.	V.D. Stanislaus Odymalski Comp. Dialogum de Bonis n. de ms.		V.D. Dominicus Hoppner Compendium Euclidis n. legit.	V.D. Stanislaus Pelchrzymski Georgicorum n. de Sementem.
Decima	V.D. Stephanus Wrzesinski Comp. Prior Nunciatus					
Undecima	V.D. Josephus Adamus Comp. Phil. Nic. Ethicorum n. legit ob def.	V.D. Joannes Theodorus Rhodomanni Nunciatus	V.D. Simon Kwiatkowski Comp. Symposium Platonis Lysidem de Immort.	V.D. Antonius Chrzanowski Praxes Crellianas n. de ob def.		V.D. Thomas Sikorski Comp. Ad Eclog. Joannis Zamoscii n. de ms.
Duodecima	V.D. Joannes Nowakowicz Terminos Philosophicos n. legit	V.D. Franciscus Zaborski Comp. Librum Aphorismorum legit	V.D. Nicolaus Gordon Comp. Epistolam Joannis Wrzesz n. de		V.D. Josephus Alexandrowicz Comp. Epistolam Senecæ n. de ms.	V.D. Franciscus Lipski Comp. Georgicum Virgilianum de ob def. n. le.
Hora Nona	Lectio Medicæ	V.D. Stanislaus Sapathowicz Com. Aphorismos ob def. n. legit.	V.D. Jacobus Stanowski Rhet. Aristotelis de ms.	V.D. Sarjusz Jastrzembski Rhet. Simonis Scholæ de ms.		
Decima						

Praesidebant eo Ordine

1. V.D. Joannes Ochocki,
2. V.D. Joannes Laskowic,
3. V.D. Albertus Tomanowski,
4. V.D. Franciscus Zatorski
5. V.D. Hyacinthus Chrapczynski
6. V.D. Antonius Chrzascewic
7. V.D. Joannes Slowakowic,
8. V.D. Basilius Sawicki,
9. V.D. Casimirus Debrakowski,
10. V.D. Vincentius Suchocki
11. V.D. Thomas Silwienski
12. V.D. Franciscus Lorski,
13. V.D. Nicolaus Gordon.
14. V.D. Josephus Mansi,
15. V.D. Josephus Alexandrowic.
16. V.D. Thomas Silwienski.

Disputabant per Classes.

Primae Classis

V.D. Stanislaus Mazkocki Nungn.
V.D. Casimirus Ceypler N. III
V.D. Stanislaus Pecharzenski N. III
V.D. Josephus Maiewnowski N. I
V.D. Stanislaus Sofalkowic N. I
V.D. Thomas Silwienski
V.D. Nicolaus Gordon. N. II
V.D. Casimirus Debrakowski N. II
V.D. Hyacinthus Chrapczynski N. II
V.D. Albertus Tomakowski N. II

Classis Secundae.

V.D. Jacobus Jedrzychowic N. II
V.D. Casimirus Gozdzki
V.D. Gabriel Ochocki
V.D. Dominicus Kliszowski
V.D. Stanislaus Odymalski
V.D. Josephus Rykalski
V.D. Franciscus Lorski

Disputabant per Classes.

V.D. Basilius Sawicki
V.D. Matthias Glasinski

Tertia Classis

V.D. Michael Kochowski
V.D. Andreas Kniewinski N. III
V.D. Joannes Ochocki,
V.D. Joannes Tricius N. III
V.D. Gaspar Jurkowic N. II
V.D. Josephus Alexandrowic N. II
V.D. Jacobus Sarnecki
V.D. Joannes Slowakowic.

Quartae Classis

V.D. Stanislaus Slowakowic
V.D. Joannes Welinski N. I
V.D. Dominicus Hegner N. II
V.D. Franciscus Chmielowski
V.D. Simon Wroblowski
V.D. Josephus Mansi
V.D. Vicentius Suchocki
V.D. Antonius Chrzascewic
V.D. Franciscus Zatorski
V.D. Joannes Laskowski
V.D. Joannes Korpanski N. III
V.D. Joannes Plocki nungn.
V.D. Stanislaus Zacki Nungn.
V.D. Nicolaus Kwarzowski Nungn.
V.D. Grodzicki Nungn.

Trino Dlo Laus et gloria in aeternum;

Decidebant

1 V D. Casimirus Gaiowski
2 V D Casimirus Ceypler N.
3 V D. Stanislaus Pecherzenski N.
4. V D Gabriel Ochocki
5 V D Josephus Maierowowski
6 V D Dominicus Kliszowski N.
7 V D Andres Krliwienski N.
8 V D Joannes Wolinski N.
9 V D Joannes Ochocki
10 V D Dominicus Heypner N.
11 V D Joannes Fricius N.
12 V D Franciscus Chmielowski
13 V D Stanislaus Safalkowie
14 V D Stanislaus Odymalski N.
15 V D Gaspar Juchowie N.
16 V D Simon Wreblenski
17 V D Thomas Silwinski N.
18 V D Josephus Rykalski N.
19 V D Josephus Mansi
20 V D Josephus Alexandrowie
21 V D Nicolaus Gordon
22 V D Franciscus Lorski
23 V D Jacobus Sarnecki
24 V D Joannes Słowakowie
25 V D Antonius Chrzanowie
26 V D Vincentius Suchocki
27 V D Casimirus Dobrakowski

Ismaeus Dliparski

28 V D Basilius Sawicki
29 V D Hyacinthus Chrapcinski N.
30 V D Jacobus Tedrzykowie N.
31 V D Franciscus Zaterski N.
32 V D Albertus Tomaszewski
33 V D Joannes Laskowski
34 V D Michael Kochenski
35 V D Stanislaus Słowakowie
36 V D Stanislaus Machocki N.
37 V D Joannes Łapczinski Obyt
V D Andres Krliwienski Jtem N.
V D Joannes Wolinski
V D. Casimirus Ceypler Jtem N.
V D Casimirus Gaiewski N.
V D Joannes Ochocki
V D Dominicus Hepner
V D Gabriel Ochocki
V D Stanislaus Pecherzenski N.
V D Franciscus Chmielowski
V D Josephus Maierowowski N.
V D Stanislaus Safalkowie N.
V D Thomas Silwienski Abrahamowie

Ac O. Sanctis Amen

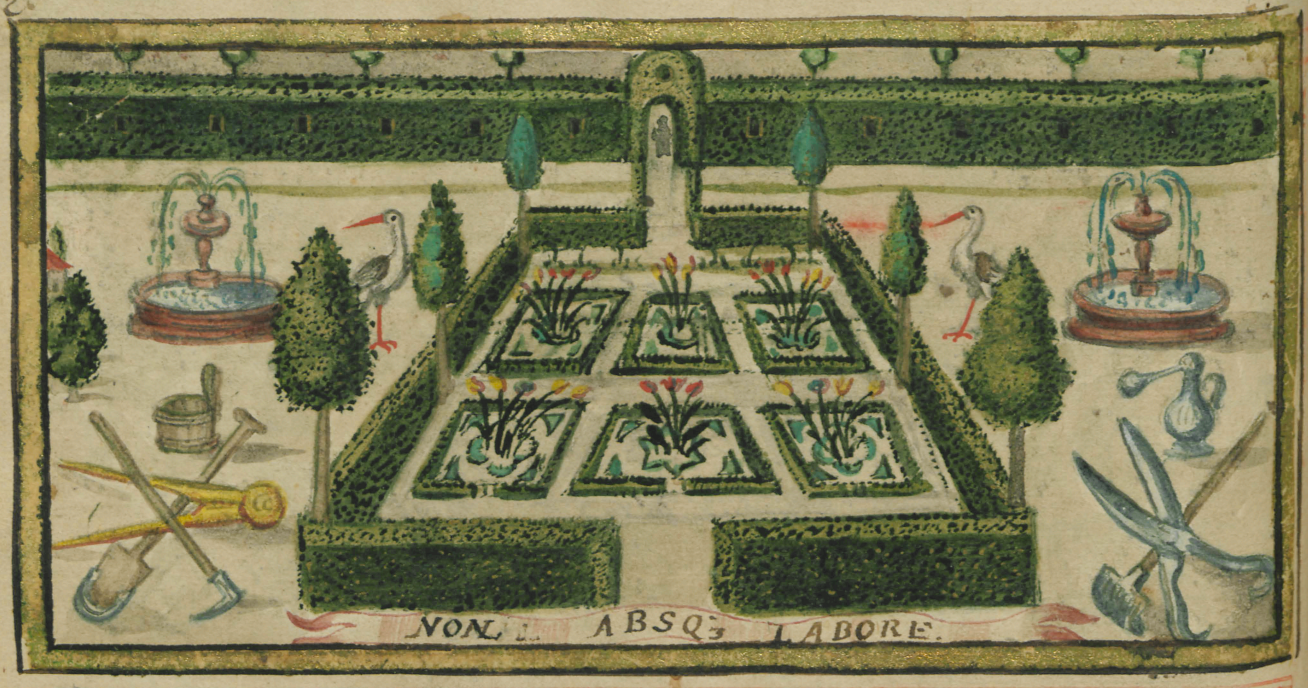

ANNO Domini 1695to inchoative, Commutatione Hyemali, Decanatu III. M. Martini Oslinski Collegæ Majoris, Regij et Tyliciani Professoris, VV. DD. Artium et Philosophiæ Baccalaurei infrascripti, pro complendo, iuxta Iuramentum biennio, Labores hoc Ordine absoluebant. Legebant 1696. Quadragesimali tempore.

Lector	Galeni	Ptolomæi	Platonis.	Aristotelis	Socratis.	Maronis.
10						
11	Medicina	V. D. Albertus Tomaszewski Compendiu Phiæ M. Alberti cæp. et finiuit.				
12.			V. D. Jacobus Sarnecki et V. D. Thomas Sylwinski Actus Extraordinarios cæp. et finiuit.			V. D. Gaspar Pachowski Compend. Sphæræ Joan. de S. Bosch. cæp. et fini.
13.	Cursus	E. D. Casimirus Tuater et E. D. Stanislaus Daszczynski plenus Actus Extraordinarios c. et f.		Cursus		
19		E. D. Martinus Fidetowicz et E. D. Mathias Cielewicz Actus Extraordinarios cæp. et finiu.	V. D. Wasniewicz Compend. Arithmeticæ Gemmæ Frisij cæp. et fin.	V. D. Joannes Laskowski Comp. Dialecæ Joan. Cæsarij cæp. et fin.		V. D. Stanisl. Grelecki Aphthonij Progymnasmata cæpit et finiuit
20	Medicina	V. D. Josephus Rykalski et V. D. Simon Wroblinski Actus Extraordinarios cæp. et finiuit				V. D. Joannes Chrisostom. Szulc Comp. Log. Nicol. Moscicen. cæpit et finiuit
21.	Cursus			Cursus		
22.						

Reliquos Labores suum Statum concernentes, eâdem Commutatione, in fasciculo ordine obibant.

Oppugnabat per Classes.

Classis I^ma.

V.D. Michael Kochynski n.II.
Andreas Krzewinski n.II
Joannes Ochocki n.I
Franciscus Chmielowski n.I
Simon Wroblinski n.I
Josephus Mansi n.III
Vincentius Suchocki n.I
Antonius Chrzoszewic. nem.
Joannes Laskowski in absentia n.II
Balthazar Palloni n.I
Petrus Ebert n.II

Classis II.

V.D. Stanislaus Slomkowicz n.II
Joannes Wolenski n.II
Dominicus Hegner 1
Stanislaus Szafalkowic n.III
Thomas Sylvinski
Nicolaus Gordon n.II
Casimirus Dobrakowski n.I
Hyacinthus Chrapczynski n.I
Josephus Radlowski
Stanislaus Grelecki
Joannes Chrisost. Szulc

Classis III.

V.D. Casimirus Ceypler
Stanislaus Pecherzynski
Josephus Maiewnowski
Stanislaus Odymalski n.I
Josephus Rykalski n.II
Franciscus Lovski
Basilius Sawicki
Franciscus Zatorski n.III
Wasniewicz nem.
Gaspar Pachowski

Classis IV.

V.D. Casimirus Gaiowski
Gabriel Bchocki n.I
Joannes Chicius n.III
Gaspar Jutkiewicz n.II
Jacobus Sarnecki
Joannes Slowakowic n.I
Albertus Tomaszewski
Thomas Pozaposki n.I

Præsidebant hoc ordine:

V.D. Simon Wroblinski.
V.D. Joannes Chrisostomus Szulc
V.D. Petrus Ebert.
V.D. Gaspar Pachowski.
V.D. Stanislaus Grelecki.
V.D. Thomas Pozaposki
V.D. Baltazar Palloni.
V.D. Basilius Sawicki Hic suscepit: nâ alter qui ex ordine ad hoc tenebat. S. V. Matthæus Laskowic tribus ante actis significavit decasu se discessu posse: Ante: an te-
V. Albertus Wasniewic debuit, sed substituit-
-tur V. D. Palloni.
V.D. Josephus Radlowski
V.D. Hyacinthus Chrapczynski
V.D. Antonius Chrzoszewic.
V.D. Albertus Tomaszowski.
V.D. Joannes Slowakowic
V.D. Vincentius Suchocki.
V.D. Jacobus Sarnecki.
V.D. Franciscus Lovski.
V.D. Joannes Laskowski
V.D. Joannes Chrisostomus Szulc 2do.
V.D. Gaspar Pachowski 2do.
V.D. Stanislaus Grelecki. 2do.

Hic futura Commutatione præsidebit Dnus Actui V.D. Albertus Tomaszowski.

Decidebant Vero à principio sic

1. VV.DD. Josephus Mansi. et Nicolaus Gordon.
2. VV.DD Stanislaus Slowakowic. abfuit Kochynski
VV.DD. Casimirus Ceypler. Casimirus Gaiowski.
3. VV.DD. Andreas Krzewinski. Joannes Wolenski.
VV.DD. Stanislaus Pecherzynski. Gabriel Bchocki.
4. VV.DD. Joannes Ochocki. Dominicus Hegner.
V Maiewnowski et Chicius: negl.
5. VV.DD Franciscus Chmielowski. Stanisl. Szafalkowic
VV.DD. Franciscus Odymalski. Gaspar Jutkiewicz.
6. V.D. Simon Wroblinski. V Sylvinski. negl. ingressa.
V.D. Joseph. Rykalski. V. Alexandrowic ibi manebat.
7. V. Mansi. negl. V.D. Nicolaus Gordon decd.
VV.DD. Franciscus Lovski. Jacobus Sarnecki.
8. VV.DD. Vincentius Suchocki. Casimir. Dobrakowski.
VV.DD. Basilius Sawicki. Joannes Slowakowic
9. VV.DD. Hyacint. Chrapczynski. Antonius Chrzoszewic
VV.DD. Franciscus Zatorski. Albertus Tomaszewski
10. VV.DD Joannes Laskowski. Josephus Radlowski
11. VV.DD. Balthazar Palloni Stanislaus Grelecki.
VV.DD. Gaspar Pachowski. Interim Examen inspe-
-xit Laus DEO.



Anno Dni 1696. Commutatione Æstiua. De canatu M. Matthiæ Iagielski Coll: Noris, Ordinarij Eloquentiæ Professoris, Curati Cereq. V. V. D. D. Artium et Philosophiæ Baccalaurei infrascripti, pro complendo iuxta Iuramentum biennio, Labores hoc Ordine absoluebant quo sequuntur. Tempore Vacationum. Anno quo supra.

	Galeni	Ptolomæi	Platonis	Aristotel:	Socratis	Maronis
HORÆ 9	V. D. Ioannes Lachowski Compendium Bibl. M. Alberti. cæpit et finiuit	V. D. Albertus Thomaszewski Ioannis Broscij Arithmet. cæpit et finiuit	V. D. Stanislaus Grzelecki Compendium Terminorum Philos. cæpit et finiuit	V. D. Franciscus Kowalski Sphæra de Sacro Bosco. cæpit et finiuit.		V. D. Franciscus Krobski Dialecticus Iacobi Porscij Compendium cæpit et finiuit
10	Mediana		V. D. Gaspar Pachowski Compendium Logicæ Moscicensis cæpit et finiuit.			V. D. Casimirus Balcerkowski Computum Ecclesiasticum cæpit et finiuit.
11	Cursus			Cursus		
12						
17	V. D. Ioannes Chryscostomus Bulc Rethoricam Ecclesiasticam cæp. finiuit		V. D. Stephanus Krobski Praxes Oratorias incæpit et finiuit	V. D. Ioannes Cyrus Rethoricam ad Caium Herennium cæpit n. finiuit ob defectum		
18	Cursus	V. D. Alexander Jodłowski Rethoricam Simonis Caulus incæpit n. finiuit ob defectum				
19						
20	Mediana					

Reliquos Labores Suum Statum Concernentes ad Commutationes, infrascripto Ordine, reddebant.

Oppugnabant per Classes.

Classis Prima.

V.D.
- Gaspar Jurkiewic N. III
- Stanislaus Grelecki Semel fuit
- Matthias Nateginski ingm.
- Alexander Jodlowski N. I
- Franciscus Kowalski N. II

Classis Secunda.

V.D.
- Albertus Thomaszewski N.
- Gaspar Pachowski Smpr.
- Joannes Cyrus N. I
- Stephanus Krobski N. I.

Classis Tertia.

V.D.
- Joannes Vaskowski
- Petrus Chert. N. III
- Anastasius Slominski ingm
- Casimirus Balcerkowski N II

Classis Quarta.

V.D.
- Albertus Wasniewic N II
- Joannes Chrysostomus Sultz Smpr
- Franciscus Krobski Smpr
- Martinus Zagartowic Smpr
- Laurentius Sinowski N II

Et Victoriam praeterita commutatione hyemali prorsus omnes ad.

Praesidebant hoc Ordine

1. V.D. Albertus Thomaszewski.
2. V.D. Joannes Chrysostomus Sultz.
3. V.D. Martinus Zagartowic.
4. V.D. Stephanus Krobski.
5. V.D. Alexander Jodlowski.
6. V.D. Franciscus Krobski.
7. V.D. Anastasius Slominski accepserat quidem Aceum, Fei substituerat V.D. Sultz. qui pro eo absolvit
8. V.D. Joannes Cyrus
9. V.D. Franciscus Kowalski
10. V.D. Casimirus Balcerkowski.
11. V.D. Anastasius Chrysostomus Sultz 2do. licet N. ex loco.
12. V.D. Franciscus Krobski 2do.
13. V.D. Gaspar Pachowski
14. V.D. Stanislaus Grelecki
15. V.D. Joannes Vaskowski

Pro futura Commutatione Anno Aequi Praesidebit V.D. Franciscus Krobski 3.

Decidebant Verò a principio &c.

V.V.DD Gaspar Jurkiewic Neglexit
Albertus Thomaszewski absolvit
Joannes Vaskowski absolvit
Albertus Wasniewic neglexit

V.DD Stanislaus Grelecki } absolverunt.
Gaspar Pachowski }
Petrus Chert neglexit
Joannes Sultz absolvit

V.DD Matthias Nateginski neglexit
Joannes Cyrus absolvit
Anastasius Slominski neglexit
Francisco Krobski absolvit

VDD Alexander Jodlowski semel absolv.
Stephanus Krobski Semp. absolv.
Casimirus Balcerkowic Semel.
Martinus Zagartowic neglexit

V.D.D.D.D Franciscus Kowalski Semel absolv.
Laurentius Sinowski neglexit

Nam Laurea processerunt Deo certe in Novam Stratae servatae Deo Opt. Max.

† In Nomine Domini Amen

Anno Domini 1697mo. Commutatione Hyemali Decanatu M. Alberti Topinski Collegii Maioris, Regij Professoris. Ecclesiæ S. Annæ Canonici V.V. DD. Artium et Philosophiæ Baccalaurei infrascripti, pro complendo juxta Juramentum biennio, suos labores hoc anno absolvebant.

Ao Legebant Quadragesimali tempore

Lectoria	Galeni	Ptolomæi	Platonis	Aristotelis	Socratis	Mavoris
12		VD. Matthæus Lewkowic compendium Phicæ M. Alberti cepit et finiuit	VD Gaspar Jurkiewic Compendium Logicæ Kloskiensis	VD Franciscus Materski Terminos Philosophicos cepit et finiuit	VD Stanislaus Wolski Compendium Vet artis ob. d. a. n. l.	VD Stephanus Krobski Compend Ethicorum cepit et finiuit
13	Medicina	VD Andreas Nicielski Compend Phicæ Hermogenis ob. d. a. n. l.	VD Stanislaus Gryiecki, Axiomata Phicæ cepit et finiuit	VD Matthias Kalepinski Compendium Dialcæ Jacobi Gorscij cepit et finiuit		VD Franciscus Kowalski Compendium Ecclesiasticum cepit et finiuit
14	Medicina					
15			VD Anastasius Nominski Compendium Phicæ Artis cepit et finiuit			
18	VVDD Joannes Laskowski et Albertus Wasniewic Acta Extraordinaria					
19	C. et Alb. D. Baranski cum Adamo Pecherynski Acta Extraordinaria legerunt et finiuerunt	VD Casimirus Balcerkowski Compendium Libri de Anima	VD Franciscus Krobski Compendium Phicæ, ad Ciceronium	VD Casimirus Rzybylowski Compendium Artificiæ Geometricæ C. et finiuit	VD Albertus Znorowski Phicam Comely Valerij C. et finiuit	VD Michael Swinovic Compend Phicæ Sororij Sanderij cepit et finiuit
20			VD Joannes Cynus Dialcæ Compendium Joannis Cesarij		VD Petrus Zawada Compendium Dialcæ Comely Vbraiensis C. et finiuit	
21						VD Michaël Pechina Compend. Phicæ Hermogenis cepit et finiuit

Reliquos Labores Suum Statum Concernentes, eâdem Commutatione infra Scripto ordine obibant

Oppugnabant per Classes

Classis Prima

Franciscus Zatorski n. 11
Matthæus Lewkowic n. 11
Matthias Kalepiński nunquàm
Alexander Jodłowski nunquàm
Casimirus Przybyłowski n. 11
Stanislaus Wolski n. 1.

Classis Secunda

Albertus Tomaszewski n. 1
Stanislaus Grylecki
Joannes Cyrrhus
Stephanus Krobski
Petrus Zawada n. 1.
Franciscus Materski

Classis Tertia

Joannes Laskowski n. 11
Gaspar Pachawski
Anastasius Słomiński nunquàm
Casimirus Balcerkowski n. 1
Michaël Szunowic
Albertus Zmorowski n. 2.

Classis Quarta

Albertus Waszkiewic nunquàm
Joannes Schulcz n. 2.
Franciscus Krobski n. 2.
Franciscus Kawalski n. 1.
Andreas Mietelski n. 2
Michaël Belina

Præfatura Commutatione præsidebit primo Actui Vd Stanislaus Grelecki

Cedat ad Dei Gloriam

Præsidebant hoc ordine

1 Vd Franciscus Krobski 29 8bris
2 Vd Michaël Belina 9a 9bris
3 Vd Albertus Zmorowski 11 9bris
4 Vd Franciscus Materski 18. 9bris
5. Vd Stanislaus Wolski 25 9bris
6. Vd Andreas Mietelski 2da Xbr.
7 Vd Michaël Szunowic 9a Xbris
8 Vd Petrus Zawada 16 Xbris
9 Vd Casimirus Przybyłowski 13 Jan. 1697
10 Vd Stephanus Krobski 20 January
11 Vd Franciscus Kawalski 27 January
12 Vd Franciscus Krobski 20 3a February
13 Vd Casimirus Balcerkowski 10 Febr.
14. Vd. Joannes Cyrrhus 17 February
15. Vd Anastasius Słomiński 24 Febr.
16 V. et Vd. Matthias Kalepiński 3a Martij
17 Vd Joannes Schulcz 10 Martij
18 Vd Matthæus Lewkowic 17 Martij
19 Vd Albertus Waszkiewic 24 Martij

Decidebant Vd à principio sic:

1 Vd Franciscus Zatorski cū Tomaszewski et Joannes Laskowski n. 1 cū Alberto Waszkiewic nunquàm
2 Vd Matthæus Lewkowic n. 1 cū Vd Grylecki et Vd Gaspar Pachawski cū Vd Schulcz n. 1
3 Vd. Kalepiński nunquàm cū Vd. Cyrrhus et Vd Anastasius Słomiński qui nunquàm cū Vd Krobski n. 2
4to Vd Alexander Jodłowski qui nunquàm et Stephanus Krobski
5to Vd Balcerkowski cū Vdno Francisco Kawalski qui n. 1
6to Vd Casimirus Przybyłowski qui n. 11 cū Vd Petro Zawada, et Vd Michaële Szunowic cū Vd Mietelski n. 1
7mo Vd Stanislaus Wolski n. 1 cū Vd Francisco Materski et Vdno Michaël Belina cū V. D. Alberto Zmorowski



Ensifer Alcides Lechiæ Diademate sumpto,
PRINCEPS AVGVSTVS, terrâq; mariq; peractis,
Annectit plausus Procerum, Populiq; Triumphis
Vos quoq; nobilitat: famam vestramq; perennem
Reddit pulcher honos: grati quem corde tenete:
Dicite Io viuat REX? Io dicite viuat.

Anno Dñi 1697 Comũtaõe æstiua Decanatu M. Alberti Iosephi

DZIELSKI Collegæ Novis Ordinarij Pōeseos Professoris VV. DD. Artium et Phil. Baccalaurei infra Scripti pro complendo juxta juramentum biennio labores. Ordine hoc, quo sequuntur, absoluerunt. Tempore Vacationum.

Lectoria	Galeni	Ptolomæi	Platonis	Aristotelis	Socratis	Maronis
Horæ 9	VD. Casimirus Przybylowski Compendium Dialect. Iacobi Gorscij c. et finiuit					
10	Medicina	VD. Petrus Zawada Compendium Phil. M. Alberti Cæpit et finiuit.		Ex DD. Martinus Kuronski et Valent. Swieszkowicz Actus Extraord. pro Toga		
11	Medicina					
12	Cursum Phicum C.D. Gabriel Profecki	VV. DD. Albertus Tomaszowski et Gaspar Pachoski Actus Extraordinarios		Cursum Phicum C.D. Samuel Ioannes Podgorski		
17						
18	Medicina		VV. DD. Stan. Grzelecki et Franciscus Materski Actus Extraordinarios			
19	Cursum Phicum C.D. Gabriel Profecki	VV. DD. Stephanus Krobski et Michael Belina Actus Extraordinarios.		Cursum Phicum C.D. Samuel Ioannes Podgurski		
20				Decanus M. Albertus Iosephus Dzielski		

Reliquos labores suum Statum concernentes eadem Commutatione infrascripto ordine obibant.

Oppugnabant per Classes

Classis 1ma.

V.D.
- Albertus Tomaszewski neg. 11.
- Stanislaus Grelecki
- Joannes Cyrus n. 1.
- Stephanus Kropski
- Petrus Zawada n. 1.
- Franciscus Materski
- Jacobus Sierzycki neg. 11.
- Stanislaus Waryski

Classis 2da

V.D.
- Gaspar Pachowski
- Casimirus Balcerkowski n. 11
- Michael Szumowic neg. 1.
- Albertus Zmorawski neg. 1.
- Josephus Tyxinski neg. 11.
- Joannes Sobkowski neg. 1

Classis 3tia

VD
- Joan. Chrisost. Szulc n. 11.
- Franciscus Kropski n. 1.
- Franciscus Kowalski n. 11.
- Michael Belina neg. 1.
- Joan. Kubaszewski
- Andreas Artwinski n. 11.

Classis 4ta

VD
- Casimirus Przybytowski
- Stanislaus Wolski n. 1.
- Casimirus Wachowic n. 1.

Reliqui

- Joannes Laskowski nunquam
- Albertus Wasniewicz nunquam
- Mathaeus Lewkowic nunquam
- Anastasius Slominski nunquam
- Andreas Mietelski nunquam
- Matthias Nalepinski nunquam
- Alexander Sodłowski nunquam
- Albertus Ozgiewic nunquam

Praesidebant hoc ordine

1. V.D. Stanislaus Grylecki 12 Maj
2. V.D. Andreas Artwinski 19. Maij
3. V.D. Joannes Sobkowski 2da Junij
4. V.D. Stanislaus Waryski 9. Junij
5. V.D. Casimirus Wachowic 16. Junij
6. V.D. Joannes Kubaszewski 23. Jun.
7. V.D. Josephus Tyxinski 30. Jun.
8. V.D. Jacobus Sierzycki 7. Julij
9. V.D. Michael Belina 14. Julij
10. V.D. Albertus Zmorawski 21. Julij
11. V.D. Franciscus Materski 28 Jul.
12. V.D. Stanislaus Wolski 4. Aug.
13. V.D. Andreas Mietelski 1 Sept.
14. V.D. Michael Szumowic 8. Sept.
15. V.D. Petrus Zawada 13. Sept.

Pro futura Commutatione primo Actui praesidebit V.D. Casimirus Przybytowski

Decidebant vero à principio Sic:

VV.DD. Albertus Tomaszewski neg. 1.
Joannes Laskowski
Albertus Wasniewicz neg. 1.
Matthaeus Lewkowic neg. 1.

VV.DD. Stanislaus Grylecki
Gaspar Pachowski
Joan. Chris. Szulc neg. 1
Joannes Cyrus

VV.DD. Franciscus Kropski
Stephanus Kropski
Casimirus Przybytowski
Petrus Zawada

VV.DD. Michael Szumowic
Stanislaus Wolski
Franciscus Materski
Albertus Zmorawski n. 1.

VV.DD. Michael Belina cum Jacobo Sierzycki
Josephus Tyxinski cum Joan. Kubaszewski
VV.DD. Casimirus Wachowic cum Stan. Waryski
Joan. Sobkowski cum Andrea Artwinski
Reliqui nunquam. L. D. O. M.



Anno Domini 1697mo inchoatiue Commutatione Hyemali, Decanatu II. M. Gasparis Benedicti Kawalczewski, Collegae Maioris Regij Professoris, S. Annae et SS. Ciuium Crac. Canci, Ioh. DD. Artium et Phae Baccalaurei infrascripti pro complendo biennio hoc ordine Labores absoluebant. 1o Legebant 1698. tpre Quadragesimali.

Lectoria Hora	Galeni	Ptolomei.	Platonis.	Aristotelis	Socratis	Maronis.
10.				VV. Franciscus Krobski et Casimirus Przybylowski Actus Extraordinarios c. et f.	V. D. Michaël Staporkowicz Libros Priorum c. et f.	
11	V. D. Gaspar Pachowski Arithmeticam Geometriae Frisij c. et f.		CC. DD. Thomas Liminski et Ludovicus Szufnarowski actus Extr. pro Toga		DD. Joes Kubeszowski et Michaël Szumowicz Actus Extraordinarios.	VV. DD. Mathias Kalepinski et Anastasius Slominski Actus Extraordinarios.
12.	Medicina.		V. Josephus Tyxinski Dialecticam Jacobi Gorscij. c. et f.			V. D. Andreas Artwinski Sphaeram de sacro Bosco. c. et f.
13	Cursus.			Cursus.		
19						
20		VV. Stanislaus Warynski et Joannes Cyrus Actus Extraordinarios		V. D. Michaël Belina Arithmeticam Joris Brescij c. et f.	V. D. Franciscus Materski Computum Ecclesiasticum.	
21.	Cursus.			Cursus.		V. D. Joannes Wachalski de Terminis Philosophicis.
22.						Excell. D. Walerianus Wyski pro Excell. D. Kuczankowicz Actus Extr. pro Toga.

Religiosi Labores suum statum concernentes eâdem Commutatione, hic qui sequitur Ordine absolvebant.

Oppugnabant per Classes.

Classis 1ma.

V. D. Gaspar Surdiewicz. n. 2.
V. D. Franciscus Zatorski. n. 2.
V. D. Stanislaus Grelecki.
V. D. Joannes Cyrus.
V. D. Stephanus Smolecki.
V. D. Michaël Dumowicz.
V. D. Michaël Belina.
V. D. Casimirus Krachowicz.
V. D. Joannes Lepuszynski.

Classis 2da.

V. D. Albertus Tomaszewski. n. 2
Gaspar Pachuski.
Anastasius Adminski. n. 2.
Casimirus Balcerkowski.
Stanislaus Wolski. n. 1.
Jacobus Sierzycki.
Stanislaus Wanijski.
V. D. Michaël Krasporkiewicz.

Classis 3tia.

V. D. Joannes Laskowski. n. 1.
Ubertus Christ. Schultz. n. 1.
Franciscus Krowicki.
Casimirus Przybylowski.
Franciscus Platerski.
Josephus Tyszinski. n. 1.
Andreas Artwinski.
Stanislaus Rudnicki. n. 1.

Classis 4ta.

Albertus Krasnowski. n. 2.
Martinus Kalczynski. n. 2.
Stephan Sedlowski. n. 2.
Petrus Zawada.
Albertus Tomaszewski. n. 2.
Ubertus Krubczewski
Ubertus Wesselowski
V. D. Martinus Gucki. n. 1.

Præsidebant hoc ordine,

V. D. Casimirus Przybylowski.
V. D. Martinus Gucki.
V. D. Stanislaus Rudnicki.
V. D. Michaël Krasporkiewicz.
V. D. Joannes Lepuszynski.
V. D. Joannes Michalski.
V. D. Andreas Artwinski.
V. D. Stanislaus Wanijski.
V. D. Casimirus Krachowicz.
V. D. Joannes Krubczewski.
V. D. Josephus Tyszinski.
V. D. Jacobus Sierzycki.
V. D. Michaël Belina.
V. D. Franciscus Platerski.
V. D. Stanislaus Wolski.
V. D. Michaël Dumowicz.
V. D. Petrus Zawada.
V. D. Michaël Krasporkiewicz.

Pro futura Commutatione præsidebit imò Actui V. D. Joannes Lepuszynski.

Decidebant à principio hoc ordine.

1us V. D. Michaël Belina et Joannes Krubczewski.
2us Jacobus Sierzycki et Josephus Tyszinski.
3us Casimirus Krachowicz et Stanislaus Artwinski.
4us V. Stanislaus Wanijski. et Albertus Tomaszewski.
5us V. Casimirus Przybylowski et V. D. Franciscus Krowicki.
6us V. Franciscus Platerski et V. D. Petrus Zawada.

Interim Deus pro 2da Sanctæ Sanctæ succedit, et reliqua impedivit.

Deo Ad Laudem DDCæ Ojcorum Sedaz.



Anno Dni 1698. inchoatiuē Commutatione Aestiua Decanatu M. Thomæ Joannis Sowinski, Artiū et Phliæ Dris Collegæ Minoris, VV. DD. Artiū et Phliæ Baccalaurei, infra Scripti pro complendo ui juramenti biennio, labores hoc quo sequuntur ordine absoluerunt, idq; tempore Vacationum.

Sectoria	Galeni	Ptolomæi	Platonis	Aristotelis	Socratis	Maronis.
9.	Joannes Szulc cum Casimiro Wachonski letus extraordinarius					
10.	Medicina	V. D. Stanislaus Steporkowski Compendium Phliæ M. Alb. ob defectum n. legit.				
11.	Medicina					
12.	Cursus.			Cursus.		
17.				V. D. Christophorus Michałkowski Comp. Rhiæ ad Ca. Herennium.		
18.	Medicina			V. D. Paulus Cybulski Compendium Dialcæ Joan. Cæsarii.		
19.	Cursus.			Cursus.		
20.				Decanus.		

Reliquos Laborēs Suum Statū concernentes, Eadem Commutatione, hoc qui Sequitur Ordine, absoluebant.

Oppugnabant per Classes.

Classis 1ma.

V. D. Gaspar Jurkiewic nunqm.
V. D. Jöannes Artwinski. Spr.
V. D. Casimirus Wachowicz Spr.
V. D. Simon Zacki. neq. 2.

Classis 2da.

V. D. Chrysostomus Szulcz. Spr.
V. D. Petrus Zopuszenski Spr.
V. D. Stanislaus Goleiowic Spr.
V. D. Valentinus Pilski. Spr.

Classis 3tia.

V. D. Albertus Zmoranski nqm
V. D. Stanislaus Stęporkowic Spr
V. D. Petrus Kempski. nunqm.
V. D. Simon Olchanski nunqm.

Classis 4ta.

V. D. Josephus Tyxinski nunq
V. D. Paulus Cybulski Spr
V. D. Christo. Michałowski Spr.

Præsidebant hoc Ordine.

1 V. D. Casimirus Przybyłowski
2 V. D. Valentinus Pilski
3 V. D. Christo. Michałowski.
4 V. D. Simon Zacki.
5 V. D. Paulus Cybulski.
6 V. D. Stanislaus Golęiowic.
7 V. D. Petrus Kempski.
8 V. D. Stanislaus Stępoźkowic.
9 V. D. Casimirus Wachowic
10 V. D. Chrysosto: Szulcz.
11 V. D. Petrus Zopuszenski
12 V. D. Christoph. Michałowski.
13 V. D. Guillemus Roberdszow.

Pro futura Commutatione præsidebit 1mo Actui V. D. Stanislaus Golęiowic.

Decidebant à principio hoc ordine.

V. D. Jöannes Artwinski
et
V. D. Christophorus Szulc.
V. D. Stanislaus Stęporkowic
et
V. D. Paulus Cybulski.
V. D. Casimirus Wachowic
et
V. D. Stanislaus Goleiowic
V. D. Christophorus Michałkowski aliquoties.

Hæc omnia ad Laudem D. O. M. cedant.

In Nomine Domini Amen.

Aº Dni 1698, Commutaé Hyemali, Decanatu M. Alberti, Petri Wolski, Phiæ Doctoris, in Collegio Maiori, Ordinarij Astrologiæ Professoris. VV. DD. Artium et Phiæ Baccalaurei, infrascripti, pro complendo, Vi iuramenti publici biennio suos labores, hoc ordine absoluebant.

Legebant Quadragesimali tempore.						
Lect.	Galeni	Ptolomæi	Platonis	Aristotelis	Socratis	Maronis
12	V. Joan Chrisostomus Szulta Compend. Dial. Jacobi Gorscij					
13.	Medicina	VV. DD. Josephus Tyxinski cum Casimiro Wachowic Actus extraordinarios.				
14	Medicina		VV. DD. Joan Lopuszenski cum Michaele Steporkowicz Actus extraordinarios.			
15	Cursus			Cursus		V. D. Christophor Compendium Dialectices Joan Cæsarij
19	Hebraica			Græca	V. D. Paulus Cybulski Compendium Rhetoricæ Ecclesiasticæ	V. D. Stanislaus Golerowicz Compendium Arithm. Joan Broscii
20			V. D. Nicolaus Ochocki Compendium Computus Ecclesiasti			
21	Cursus		V. D. Joannes Brathowski Axiomata Phylosophica.	Cursus.		
22						

Religuos labores sunt sortis ex vernentes; eâdem gymnastione, hoc, qui sequitur ordine diligenter absolvebant.

Oppugnabant per Classes.

Classis 1ma.

V. D. Joan Chrisostomy Szultz n. l.
V. D. Joan Zopuszenski n. l.
V D. Alexander Brathowski

Classis 2da.

V. D. Michael Stęporkowic.
V. D. Joannes Miclatowski

Classis 3tia

V. D. Josephus Tyszinski n. u.
V. D. Paulus Cybulski n. l.
V. D. Joan Latalski n. l.

Classis 4ta.

V. D. Casmirus Wachowicz
V. D. Stanislaus Goleiowicz n. l.
V. D. Nicolaus Ochocki

RELIQUI

V. Petrus Kemski nunqm
V. Albertus Zmoranski nunqm

Præsidebant hoc ordine.

1 V. D. Stanislaus Goleiowicz
2 V. D. Joannes Brathowski
3 V. D. Nicolaus Ochocki
4 V. Joannes Latalski
5 V. D. Paulus Cybulski
6 V. D. Michael Stęporkowicz
7 V. D. Joan Zopuszęski
8 V. D. Casmirus Wachowicz
9 V. D. Josephus Tyszinski.
10 V. D. Christophorus Miclatowski
11 V. D. Joannes Brathowski
12 V. D. Nicolaus Ochocki
13 V. D. Joannes Latalski.
14 V. D. Stanislaus Goleiowicz.
15 V. D. Paulus Cybulski
16 V. D. Michael Stęporkowicz
17 V. D. Joan Zopuszęski
18 V. D. Casmirus Wachowicz.
19 V. D. Josephus Tyszinski
20 V. D. Christophorus Miclatowski.

Decidebant vero à principio hoc ordine.

V. D. Joan Chrisostomy Szultz n. l.
V. D. Josephus Tyszinski n. 2.
V. D. Casmirus Wachowicz n. l.
V. D. Joan Zopuszenski n. l.
V. D. Michael Stęporkowicz
V. D. Paulus Cybulski
V. D. Stanislaus Goleiowicz.
V. D. Alexander Brathowski
V. D. Joan Latalski n. 2.
V. D. Nicolaus Ochocki

Quidam principio

V. Petrus Kemski nunqm
V. Albertus Zmoranski nunqm

Jus omnia Ad Laudem D. O. M. B. M. V. Honorem SS. Tutel. sulum, et Venerationem cedant.



Anno Domini 1699. Commutatione Aestivâ, Decanatu M. Ioannis Grymecki, Philosophiæ Doctoris & Professoris, Collegæ Minoris, Sacræ R. M. Secretary, V. V. DD. Artium & Philosophiæ Baccalaurei infrascripti, pro complendo juxta Juramentum biennio, labores hoc ordine absolvebant.

	Galeni.	Ptolomæi.	Platonis.	Aristotelis.	Socratis.	Maronis.
Horæ 9.	V. Dominicus Markowicz Dialect: Cosarij.		V. Stanislaus Goleiowic Phm M.A. legit.			
10.		V. Michael Stąporkiewic cum V. Pl. Cybulski Actus Extraor.		V. Sebastianus Kasprowic Dialect. J. Gorsy n. finit.		
11.		V. Samuel Janson Partitiones Oratorias n. f.	V. Sabastianus Pyzowic Terminos Philosophicos Joan. a S. Th. n. f.			
12.	Cursus.			Cursus		
17.		V. Joan. Krodnerowic Computum Ecclesi n. f.				V. Petrus Kępski Arithm: Jo: Br.
18.	Medicina.		V. Joan: Michałowski Arithme Gemmæ Frisij			
19.	Cursus	V. Nicolaus Ochocki Comp: Euclidis.		Cursus.		
20.				Decanus		

Disputationes verò, Actus Præsidentiæ & Decisiones, Anno, & Decanatu eodem, VV. DD. AA. & Phiæ Baccalaurei, hoc ordine absolvebant.

Oppugnabant per Classes

Classis 1ma

V Joannes Szulc
V Michael Staporkiani
V. Petrus Kepski.
V. Leopoldus Bratkouski.
V Dominicus Markouic.

Classis 2da.

V Joan. Tyzinski
V. Paulus Cybulski
V. Christop. Michałowski.
V Sebastian Kasprowic
V Sebastian Pyzowic.

Classis 3tia

V Casimirus Wachowic
V Simon Zacki.
V. Joan Zatalski
V Samuel Janson.

Classis 4ta.

V. Joan Zopuszynski.
V. Stanislaus Goleiowic
V. Nicolaus Ochocki.
V Joannes Kwodnewic.

Præsidebant hoc ordine

1. V D Joannes Szulc
2 V Dominicus Markouic
3 V Sebastianus Pyzowic
4 V Samuel Janson.
5 V. Joannes Kwodnewic.
6 V Sebastianus Kasprowic
7 V. Leopoldus Bratkouski.
8 V Nicolaus Ochocki.
9 V Petrus Kepski.

10 V Stanislaus Goleiowic
11 V Paulus Cybulski.
12 V Joannes Zopuszynski.

Pro futura Commutatione.

Decidebant Vero a principio hoc ordine.

V Dom: Joan Szulc.
V. D. Michael Staporkiewic
V D. P. Cybulski
V D. Christ: Michałowski
V D Casimir: Wachowic Nr
V D Joan Zopuszynski
V D Stanislaus Goleiowic
V D Nicolaus Ochocki
V D Petrus Kepski Nr
V D Dominicus Markouic.
V D Sebastianus Kasprowic Nr
V D Sebastianus Pyzowic Nr
V D Samuel Janson Nr
V D. Joannes Kwodnewic.
Jam Vo.
V V M. Tyzinski Zacki. Zatalski nunquam.

Deo Omnipotenti Sit Laus Honor et gloria.
Amen.



Anno Dñi 1699 Commutatione Hyemali. Decanatu Mri Gabrielis Profelli Phis Doctoris Regii et Ant. Gedeo ordinarii Professoris Collegiatus. Canonici S. Andreae. Praesidis Symanow. Curati Michaelmon. VV. DD. Artium et Philosophiae Baccalaurei Cursu scripti ante cum Deo Vi Juramenti subiici Cernio, Laberes Suo ordine ab hoc habeant.

Lectiones	Galeni.	Polonis	Platonis	Aristotelis	Socratis	Maronis.
12		Excell. DD Mrum Clemens Vichmethus Podhorecki cum Dno Godecki Actus Stus:	V. D. Nic. Canus Gedeo Camp. Theol. Mri Albertini Fin.	V. D. Stanislaus Godlewski Camp. ordinum Prof. Log. et Cosmol. ord. Cancell.		Excell. DD. Mrum Dnus Gal: Cappler. cum Dno Gratianowski Acty Stus ordinarius
13	Godecus Cognatus.		Cursus.	V. D. Joannes Jgnowski Mag. Artium Physices Prof. ord. Cancell.		
14	Medicinus	Excell. DD Mrum Clemens Pozarpenski pro tempore Cum D. Pachomolski Actus Stus:		Excell. DD. Mrum Clemens Pozarpenski pro tempore R. D. Joannes Grudzinski Acty Stus.		Excell. D. Mr. Joannes Ochocki Cognatus Acty Stus. Actus et Fin.
15			V. D. Benjamin Ant. Pulaski Log. et Met. ord. Cancell.			V. D. Dionysius Hyacinthus Pelenbergius Canonicus 2 d. c.
16	Excell. DD Mrum Basilius Jaworski cum D. D. Jarmolinski Actus Stus Cognatus				V. D. Gabriel Kiszewski Camp. Arith. Joan. Andreae 2 d. C. f. n.	
17	Medicinus		VV. DD. Gedeo cum Dno Gedeo nus. Actus Stus: Fin:	Cursus.	V. D Ignatius Rostkowski Phys. ord. Cancell.	Excell. DD Mrum Stan: Lubieniecki cum D. D. Jo. Andrea Stanowski Acty Stus.
20			V. D. Jaronski Cinnamus Log. Cancell. fin.			V. D. Hieronymus Camp. Arith. ord. Gedeo Stus:
21.		V. D. Matthaeus cum Dno Michalowski Acty Stus:				

Disputationes vero Actus Anno et Decanatu eodem

Praesidentis et Decisiones VV DD. hoc ordine absolvebant.

Disputabant per Classes.

Classis 1ma

VD. Joannes Christoph. Scultz.
VD. Michael Stypershenius.
VD. Joannes Lataski. II II.
VD. Joannes Vendreverius
VD. Sebastianus Tortenski. I
VD. Stanislaus Vrsichowski
hui Decessor.

2da Classis

VD. Josephus Tyszinski.
VD. Paulus Cybulski.
VD. Nicolaus Ochocki
VD. Stanislaus Mastkiewius
VD. Stanislaus Drodlinski.

3tia Classis

VD. Joannes Sobkowski.
pro Vali Stypershenius
VD. Petrus Ugnpski.

4ta Classis

VD. Joannes Sopuszynski
VD. Christoph. Michalowski.
VD. Samuel Janson.
VD. Stanislaus Brylinev.
VD. Petrus Unapinski

Decidebant. 2 Purcipue

VD. Joan: Scultz. VD Sti Stypershenius
VD. Josep: Tyszinski VD Seb. Pyszonius
VD. Michael Stypershenius VD Sti Brylinev
VD. Joannes Sopuszynski VD. Joan: Janowski.
VD. Joan: Lataski II. n. VD. Petr Unapinski
VD. Paulus Cybulski
VD. Petrus Ugnpski Excepto VD.
VD Christ: Michalowski Dno Simone
VD. Joan: Vendreverius. Zaeski. qui nec
VD Nicolaus Ochocki; fuit Actu Cubo
VD. Sebast. Unapinski vacuo.
VD Samuel Janson.
VD Josephus Tyszinski

Praesidebant vero hoc ordine.

1 VD. Joannes Chris: Scultz.
2 VD. Petrus Laur: Unapinski
3 VD. Joannes Sopuszynski
4 VD. Stanislaus Drodlinski
5 VD. Sebast: Tortenski
6 VD. Stanislaus Brylinev.
7 VD. Sebastianus Pyszonius
8 VD. Stanislaus Mastkiewius
9 VD. Joannes Vendreverius
10. VD. Samuel Janson.
11 VD. Sebastianus Vendreverius
12 VD. Nicolaus Ochocki
13 VD. Christoph. Michalowski
14 VD. Petrus Ugnpski
15 VD. Paulus Cybulski
16 VD. Sebastianus Vendreverius
17 VD. Joannes Sopuszynski
18 VD Josephus Tyszinski

19 V. D. Joa: Chris: Scultz
20 VD. Martinus Granecki.
Pro Petrus Gymn: decepto. VD. Stan: Brylinev.
Ad M. D. G. B. M. V. et OO. SS. H. cedant omnes.

✝

Anno Jubilei Magni 1700. Commutatione Aestivâ Decanatu M. GREGORII CAROLI KAWALCZEWSKI Phiæ Doctoris & Prof: Collegæ Minoris, SS. Omnium Canonici, VV. DD. Artium & Philosophiæ Baccalaurei pro complendo juxta juramentum biennio, labores hoc ordine absolvebant.

Lectiones tempore Vacationum has prælegebant

Horæ	Lector. Galeni.	Ptolomæi	Platonis	Aristotelis	Socratis	Maronis
9.	–			V. D. Thomas Kiwatski Parvam Logicam n. legit		V. D. Venceslaus Adamkiewicz Progymnasmata Aphtonii. finivit
10	Medicus Cl. Dnus Stanislaus Lopacki	V. D. Joannes Jąnowski, Tracta Simonis Veræ pe d. scribendis Epistolis n. legit	V. D. Stanislaus Zrzodlinski Compend. Phiæ B. Alberti M. incepit 1. d. et finivit			
11.	–	V. D. Albertus Gniewinski Sphæram Joan. de S. Bos. n. fini. ob def. Aud.				
17.	V. D. Mathias Jamborski Arithmet. J. Broscii 2. d. c. ob defe. Audi n. finivit	V. D. Gregorius Knapinski, Rhcam Ben. Herbesti 1. d. c. n. finivit ob def. Auditoris.			V. D. Simon Kowalinski Computu Ecdes. n. finivit ob def. Aud.	
18.	–	V. D. Laurentius Pietraszkiewicz Gram. Th. Linacri n. fin. ob def. Au.		Orator		V. D. Stanislaus Brykner, Diab. Jacobi Gorski n. legit.
19. 20	– Medicus V. D. Nowakowski			Decanus		

Oppugnationes absolvebant per Classes

Classis 1ma	2da	3tia	4ta
V. Stanislaus Brykner n. 1	V. Stanislaus Zrzodlinski 1	V. Joan. Jąnowski nunquam	V. Gregorius Knapinski
V. Antonius Michalkowski	V. Thomas Kiwatski 1	V. Albertus Gniewinski	V. Mathias Jamborski
V. Laurentius Pietraszkiewicz n. 2.	V. Simon Kowalinski	V. Venceslaus Adamkiewicz n. 1.	

Præsidebant, & Decidebant singuli hoc ordine

V. D. Stanislaus Brykner præs. bis. V. D. Thomas Kiwatski
V. D. Venceslaus Adamkiewicz præs. 2 V. D. Antonius Michalkowski
V. D. Simon Kowalinski præs. 2. V. D. Gregorius Knapinski
V. D. Laurentius Pietraszkiewicz V. D. Joannes Janowski
V. D. Mathias Jamborski præs. 2. V. D. Stanislaus Zrzodlinski
V. D. Albertus Gniewinski

Actui prima futura Commut. præsidebit V. D. Albertus Gniewinski



Anno 1701 Commutatione Hyberna, Decanatu M. Andreæ Buchowski Collegæ Majoris, Regii et Ordinarij Geometriæ Professoris Canci ad S. Annam VV.DD.AA. LL. & Philosophiæ Baccalaurei, pro complendo juxta juramentum, Biennio, Labores hoc ordine absolvebant.

Hora	Lect. Gala	Ptolomæi	Platonis	Aristotelis	Socratis	Maronis	
10	Compendium Dialecti V.D. Krupski						
11		Actus pro Toga E.E.D. Magist.		V.D. Stanislaus Zrodlinski Arithmeticus		Actus pro Toga E.E.D. Magistr.	
12	Medicina		V.D. Antonius Michalkowski Compul. Ecclesiasticus	V.D. Matthias Damborski Phil. M. Albertinus			
13	Cursus			Cursus.			
19	V.D. Paulus Nowicowski Germanorum			V. Venceslaus Adamkiewicz Rhetor. ad Cistercium		V.D. Gregorius Kraszewski Anthol. de Mari	
20		Actus Extra V.D. Brykner pro V.D. Janowski				V.D. Nicolaus Zakiewicz Philosophus	
21	Cursus		V.D. Albertus Dobrzykowski Rhet. Eulesiasticus	Cursus.			
22							

Reliquos Labores juxta ordinem pro officii et Status Sui munere taliter absolvebant.

Oppugnabant per Classes.

1.
V.D. Stanislaus Brikner
V.D. Antonius Michalkowski
V.D. Laurentius Piotraszowski

2
V.D. Stanislaus Zrodlinski
V.D. Thomas Kiwacki
V.D. Simon Kowalinski
V.D. Nicolaus Zietkiewic.

3
V.D. Joannes Janowski
V.D. Albertus Gniewinski
V.D. Venceslaus Adamkiewic
V.D. Albertus Krupski.

4
V.D. Gregorius Knapinski
V.D. Matthias Jamborski
V.D. Albertus Dobrokowski
V.D. Paulus Nociowic.

Præsidebant vero hoc Ordine.

1. V.D. Albertus Gniewinski.
2. V.D. Paulus Nociowic
3 V.D. Albertus Krupski.
4 V.D. Nicolaus Zietkiewic
5 V.D. Albertus Dobrokowski.
6 V.D. Venceslaus Adamkiewic
7 V.D. Simon Kowalinski.
8. V.D. Thomas Kiwacki
9 V.D. Matthias Jamborski.
10 V.D. Gregorius Knapinski
11 V.D. Stanislaus Zrodlinski.
12 V.D. Joannes Janowski
13 V.D. Antonius Michalkowski
14 V.D. Stanislaus Brikner
15 V.D. Gregorius Knapinski.
16 V.D. Albertus Krupski
17 V.D. Nicolaus Zienkiewic
18. V.D. Venceslaus Adamkiewic
19 V.D. Matthias Jamborski.
20 V.D. Stanislaus Zrodlinski
21 V.D. Stanislaus Brikner

Actui vero pro futura Commutatione præsidebit V.D. Simon Kowalinski

In Lectorio vero Superiore decidebant eo ordine quo in Classes Venerabiles Domini sunt conscripti.

Cedant Labores hi ad Gloriam Dei optimi Maximi ad majorem Divorum Tutelarium cultum et Honorem.

In Nomine Domini, Amen.

Anno Domini 1701. Commutatione A. Stiva, Decanatu M. Casimiri Trzodlinski, Philosophi & Doctoris ac Professoris, Collegæ Minoris, Contuberny Sagellonia-ni Senioris, Artium Liberalium et Philosophiæ Bacalauvei, pro complendo juxta juramentum, biennio, laCores, hoc ordine, absolvebant.
Lectiones tempore Vacationum has prælegebant.

Hora	Lector: Galeni	Ptolomæi	Platonis	Artis	Socratis	Mavonis
9.	V. D. Matthias Jamborski, parvula Logicalia incepit, et finivit ob def. Auditorum	V. D. Joannes Gniatkiewicz, Compendium Dialectices Jacobi Gorscy incepit et finivit.	V. D. Jacobus Chrakiewicz Compendium Dialectices Joannis Sparij incepit, sed non finivit ob def. Audit.	V. D. Matthias Brzozowic Compendium Grammaticæ Thomæ Linacæ accepit, sed non legit.		
10.	Medicus legit.	Magistri pro Joga disputabant. Grzelecki et Pachowski.	V. D. Albertus Gniewinski Compendium Philosophiæ B. Alb. M. incepit et finivit.	V. D. Eustachius Michałkowski Compendium Librorum Priorum Aristotelis incepit, sed non finivit.	M. Albertus Tomaszowski pro Joga disputabat.	V. D. Joannes Jannowski et V. D. Georgius Knapinski, Nati Extraordinarii, inceperunt et finiverunt.
11.	M. Michael Kuczankowic et M. Casimirus Przyłęcki, pro Joga disputabant.		M. Joan. Cynthius et M. Joannes Antonius Joga disputabant.			V. D. Martinus Birmanus compendium Sphæræ Joannis de Sacro Busto, accepit, sed non legit.
12.	Cursus legebatur.			Cursus legebatur.		
13.	V. D. Martinus Kudaszowic Compendium Librorum Elenchorum Aristotelis accepit, sed non legit.	V. D. Casimirus Chłapowic Compendium Rhetoricæ Authoris ad Cajum Herennium accepit, sed non legit.	V. D. Stephanus Benisch Problemata Aristotelis incepit, sed non finivit ob def. Auditorum.	V. D. Franciscus Gniewiński Compendium Logicæ Joannis Brisk incepit et finivit.		
14.	Medicus legit.	V. D. Stanislaus Proskuszki, Compendium Historiæ Poloniæ Martini Cromeri incepit, sed non finivit, ob def. Auditorum.	V. D. Ignatius Michałowski Tract. de Trigonometria et Figurarum incepit, sed non finivit.	V. D. Wawrzyniec Compendium Rhetoricæ Simonis Lubinensis incepit, sed non finivit ob def. Aud.		V. D. Paulus Nocznicowic Compendium Cosmographiæ Calendarii a Sphæra incepit, sed non finivit, ob def. Auditorum.
15.	Cursus continuabatur.	V. D. Stanislaus Brzeski Compendium Poeticæ Scaligeranæ Chanatki accepit, sed non legit.	V. D. Nicolaus Gniewkiewicz Compendium Philosophicorum Joannis a Sancta Maria incepit et finivit.	Cursus legebatur.		
20.				Decanus legit		

Oppugnationes absolvebant per Classes

Classis 1ma	2da.	3tia.	4ta.
V. D. Joannes Bratkowski n. 1.	V. D. Joan: Ignowski n. 1.	V. D. Gregorius Knapinski n. 3	V. D. Antonius Michalkowski n. 1.
V. D. Stan: Brzyknerneg. 3.	V. D. Mathias Jamboyski	V. D. Albert Dobrakowski n. 3	V. D. Simon Kowalinski n. 1.
V. D. Albertus Gniewinski	V. D. Nicolaus Zietkiewic	V. D. Stephanus Benisch n. 1.	V. D. Paulus Kocowic n. 2
V. D. Casim: Adamkiewic n. 2.	V. D. Franciscus Kiewieski n. 2.	V. D. Joannes Gniatkiewic	V. D. Ignatius Michatowic n. 1.
V. D. Alb. Krupski n. 1.	V. D. Jacobus Arakietowic n. 1.	V. D. Martinus Kudaszewic n. 1.	V. D. Stanislaus Brzykowski.
V. D. Petrus Buchowski n. 2.	V. D. Martinus Kudaszewic n. 1.		
V. D. Thomas Majowski n. 3			

Præsidebant hoc Ordine:

V. D. Simon Kowalinski 1. Maij
V. D. Mathias Brzoglewic. 8 eiusdem.
V. D. Martinus Birmon. 22 eiusdem.
V. D. Marting Kudaszewic. 29 eiusdem.
V. D. Antonius Michalkowski 5 Junij pro V. Dno. Thoma Majowski.
V. D. Stanislag Brzykowski 12 eiusdem.
V. D. Joannes Gniatkiewic 19 eiusdem.
V. D. Jacobus Arakietowic 26 eiusdem.
V. D. Stephanus Benisch 3. Julij pro V. Dno Petro Buchowski.
V. D. Ignatius Michatowski 10 eiusdem.
V. D. Stephanus Benisch 17. eiusdem. pro Seipso.
V. D. Franciscus Kiewieski 24 eiusdem.
V. D. Albertus Krupski 31. eiusdem.
V. D. Paulus Kocowiowic Seguebatz 7 Augusti Sed pro illo absolvit V. D. Joannes Gniatkiewic
V. D. Nicolag Zietkiewic 28 Augusti
V. D. Casimirg Adamkiewic 4 Octobris
V. D. Simon Kowalinski 11. eiusdem.

Actui primo futura commutatione Hyemali præsidebit V. D. Mathias Jamboyski.

Decidebant à principio:

V. D. Joannes Bratkowski n. 1.
V. D. Stanislag Brzyknerneg.
V. D. Joannes Ignowski
V. D. Gregorius Knapinski
V. D. Antonius Michatkowski
V. D. Albertus Gniewinski
V. D. Mathias Jamboyski
V. D. Simon Kowalinski
V. D. Casimirus Adamkiewic
V. D. Nicolaus Zietkowic
V. D. Albertus Dobrakowski n. 1
V. D. Paulus Kocowiewic n. 11
V. D. Albertus Krupski
V. D. Franciscus Kiewieski
V. D. Stephanus Benisch
V. D. Ignatius Michatowski
V. D. Petrus Buchowski n. 1.
V. D. Jacobus Arakietowic
V. D. Joannes Gniatkiewic
V. D. Stanislaus Brzykowski.
V. D. Thomas Majowski n. 1.
V. D. Martinus Kudaszewic
V. D. Martinus Birman
V. D. Mathias Brzoglewic n. 111

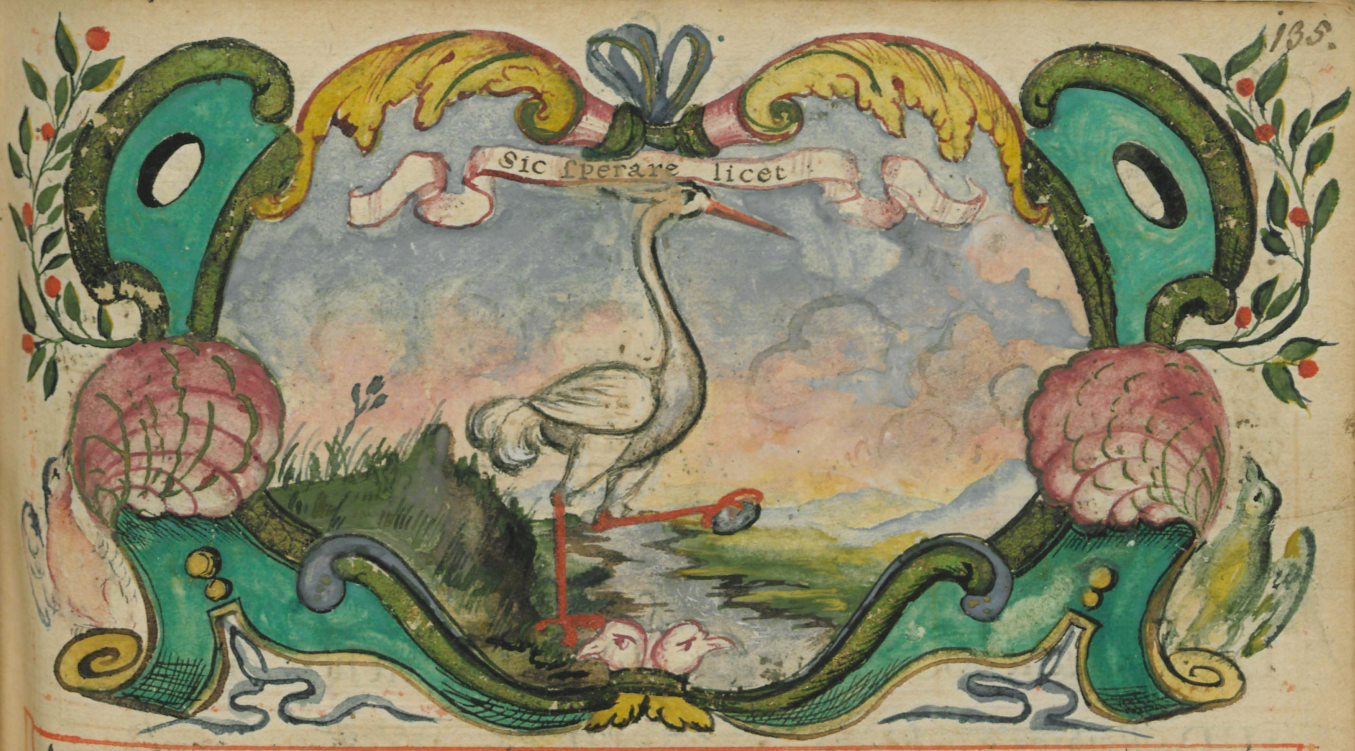

Anno Domini 1702 Commutatione Hyberna Decanatu M. Martini Bielecki Collegæ Majoris Regij & Tyliciani Professoris Canonici ad S. Annam V.V. D.D. A.A. L.L. & Phiæ Baccalaurei pro complendo juxta juramentum biennio Labores hoc ordine absoluebant

Lectoria	Galeni	Ptolomæi	Plutonis	Aristotelis	Socratis	Maronis
12.	VV. Matthias Iamborski, & Alexander Jaroszynski Actus extraordinarios finiverunt.		V.D. Sebastianus Sylwinski Terminos Phicos finivit m p f. h.	V.D. Ignatius Michałowski, Compendium Veteris Artis.		V.D. Andreas Węgrzynowic, Dialect: Ioannis Cæsary 2 d.c. p.m & f. h.
13	Clarissimus & Excellentmus Dnus Medicus.		V.D. Ioannes Bratkowski & Ioannes Kupinski Actus extraordios p.m. & f. h.		V.D. Nicolaus Ziętkiewic Explanationem belli Catilinarij 2 d.c. p.m & f. h.	
14	Actus Extraordinarios pro Toga 2. Excell Dni Łopuszynski pro Excell. Dni Bellina Grucki pro se finiverut	V.D. Franciscus Plucinski Libr Priorum Arsttlis.	V.D. Stephanus Benis. Tropos & Fig: Simonis Veræpæi.	V.D. Georgius Knapinski Phiæ B. Alberti Magni Compendium 1. d.c. p.m & f. h.		V.D. Martinus Kudaszewic Compendium Pars Logicalium.
15						
19	Actus V.D. Thomas Kiwacki & Iacobus Arakiełowic. 1. d.c. alter 2. p.m. f. ha:	V.D. Antonius Michałkowski Compendium Computus A. d.c.	V.D. Martinus Birman Libr. Meteororum.	V.D. Stanislaus Zrodlinski, Rhet: Cornelij Ultraiect.	V.D. Ioannes Iodłowski mutavit Lectorium Maronis in Lectorium Socratis in defectu Auditoris	
20.		V.D. Franciscus Niewieski Aritmeticam Ioannis Broscij 2. d.c p.m & f. h.	V.D. Sebastianus Korozelowic Lib: de Cælo & Mundo		V.D. Simon Wosinski Rhetoricam Hermogen.	2. Excell. Dni pro Toga: Excell. Dnus Grelecki pro Excell. D. Sarnecki & Excell. D. Stapurkowic pro Suchocki
21				Duo Excell: Dni Stephanus Wierzbicki & Ioan: Kubeszowski Actus extraordios finiverut		V.D. Ioannes Ignowski Compendium Rhet: Adami Romerij 1. d.c p.m & f. h.
22.						

Disputationes Actus, Presidentiæ & Decisiones hoc ordine absolvebant.

Classis 1ma	Classis 2da	Classis 3tia	Classis 4ta.
V. Ioannes Bratkowski	V. Stanislaus Brykner.	V. Stanislaus Zrzodlinski	V. Gregorius Knapinski
V. Antonius Michalkowski	V. Thomas Kiwatski	V. Ioannes Janowski,	V. Matthias Jamborski
V. Laurentius Pietraskiewicz	V. Simon Kowalinski	V. Albertus Gniewinski	V. Nicolaus Ziętkiewic
V. Albertus Dobrakowski	V. Paulus Noconiowicz	V. Casimirus Adamkowicz	V. Stephanus Benisch
V. Ignatius Michalowski	V. Iacobus Arakielowic	V. Franciscus Niewieski	V. Thomas Majewski
V. Martinus Kudasiewic	V. Martinus Bierman	V. Ioannes Gniadkiewic	V. Simon Wasinski
V. Andreas Węgrzynowic	V. Casimirus Iodłowski	V. Matthias Braglewicz	V. Alexander Jarosinski
V. Sebastianus Korczelowic	V. Stanislaus Kleczewski.	V. Franciscus Plucinski	V. Sebastianus Sylwinski
		V. Andreas Jaronski.	V. Ioannes Kupinski

Præsidebant hoc ordine.	Decidebant hoc ordine.
1. U.D. Mathias Jamborski	VD. Ioannes Bratkowski
2. VD. Sebastianus Sylwinski	VD. Antonius Michatkowski
3. VD. Andreas Jaronski	VD. Albertus Dobrakowski. ng.
4. VD. Stanislaus Kleczewski	VD. Ignacius Michatowski
5. VD. Sebastianus Korczelowic	VD. Martinus Kudasiewic
6 VD. Alexander Jaroszynski	VD. Andreas Węgrzynowic
7. VD. Franciscus Plucinski	VD Sebastianus Korczelowic.
8. VD. Casimirus Iodłowski.	VD. Stanislaus Brykner.
9. VD. Antonius Michalkowski	VD. Thomas Kiwatski
10. VD. Andreas Węgrzynowic	VD. Simon Kowalinski
11. VD. Simon Wosinski	VD. Iacobus Arakielowic
12. VD. Ioannes Kupinski	VD. Martinus Bierman.
13. VD. Stanislaus Zrzodlinski	VD. Casimirus Iodłowski
14. VD. Iacobus Arakielowicz	VD. Stanislaus Kleczewski.
15. VD. Martinus Bierman.	VD. Stanislaus Zrzodlinski n.s.
16. VD. Stephanus Benisch.	VD. Ioannes Janowski.
17. VD. Franciscus Plucinski	VD. Albertus Gniewinski.
18. VD. Ignatius Michalowski.	VD. Casimirus Adamkowicz ng.
19. Actus hic erat futurus Commutationis Hybernæ Ultimus; propter Festum Sancti Gregorij incidens in diem Dominicum, translatus est in primum Commutationis Æstivæ. Præsidebit In his Dnus Sebastianus Korczelowic.	VD. Franciscus Niewieski
	VD. Ioannes Gniadkiewic
	VD. Matthias Braglewic ng.
	VD. Franciscus Plucinski
	VD. Andreas Jaronski. n.
	VD. Gregorius Knapinski
	VD. Matthias Jamborski.
	VD. Nicolaus Ziętkiewicz
	VD. Stephanus Benisch
	VD. Simon Wosinski
	VD. Alexander Jarosinski
	VD Sebastianus Sylwinski
	VD. Ioannes Kupinski.

Anno Incursionis Sveticæ 1702.

Commutatione æstiva Decanatu II

M. Adalberti Josephi Dzielski

Phiæ Doctoris et Professoris, Collegæ Minoris, Ecclesiæ Collegiatæ SS. Omnium Crac. Canonici.

VV. DD. AA. LL. et Phiæ Baccalaurei pro complendo secundum Ꝓstitum juramentum biennio, labores hoc ordine absolverunt

Lectoria	Maronis	Galeni	Platonis	Ptolomæi	Aristotelis	Socratis
Horæ 9.			VD Gregorius Wroblowski Compendium Dialecticæ Joan. Cæs. 2. d. c. n. pfecit ob def. auditoris.			
10.					VD Joannes Jedlowski Compendium Phiæ M. Alberti n. legit ob defectum Auditoris.	
11.		Medicina.				
12.		Cursus Philosophicus			Cursus Philosophicus	
13.						
17.	V. D. Albertus Włoszczowski Compendium Rhcæ Simonis Caulerij 2. d. c. et finivit.				VD Andreas Zachowski Compendium Computus Ecclesiæ n. legit ob defectum Auditoris.	
18.		Medicina	VD Gregorius Pokorski Compendium Historiæ Polonæ Martini Cromeri n. legit ob defectum Auditoris.	VD Sebastianus Korczelowic Comp. Arithmeticæ Joan. Broscij 2. d. c. et finivit		
19.		Cursus Philosophicus			Cursus Philosophicus	
20.					Exercitia Decanalia	

Reliquos labores Suum Statum concernentes eadem Commutatione infra Scripto Ordine absolverunt, Oppugnabant per Classes.

Classis 1ma

V.D. Laurentius Pietraszkowic nq.
V.D. Mathias Brzgleiwicz nunq.
V.D. Sebastianus Sylwinski neg. 1.
V.D. Albertus Wloszczowski Semp.

Classis 2da.

V.D. Daniel Mrokiewicz nq.
V.D. Joannes Jodłowski neg. 1.
V.D. Stanislaus Jaworecki nunq.
V.D. Gregorius Pokorski neg. 1.

Classis 3tia.

V.D. Paulus Kloconiowic nq.
V.D. Sebastianus Korczelowic Semp.
V.D. Antonius Czechowic neg. 1.
V.D. Gregorius Wroblowski Semp.

Classis 4ta

V.D. Albertus Dobrakowski nq.
V.D. Andreas Jaronski nunq.
V.D. Franciscus Dzurkiewicz nq. quia discessit Cracoviâ
V.D. Andreas Zachowski Semp.

Præsidebant sequentes.

1. V.D. Sebastianus Korczelowic
2. V.D. Andreas Zachowski.
3. V.D. Gregorius Wroblowski
4. V.D. Gregorius Pokorski
5. V.D. Albertus Wloszczowski
6. V.D. Stanislaus Jaworecki, qui Actum hunc per V.D. Zachowski absolvit.
7. V.D. Antonius Czechowic
8. V.D. Joannes Jodłowski
9. V.D. Sebastianus Sylwinski
10. V.D. Sebastianus Korczelowic.

Decidebant Ordine isto.

In 1mo Actu

V.D. Pietraszkiewic nq.
V.D. Mathias Brzgleiwicz nq.
V.D. Sebastianus Sylwinski nq.
V.D. Albertus Wloszczowski Semp.

In 2do Actu,

V.D. Daniel Mrokiewic nq.
V.D. Joannes Jodłowski neg. 1.
V.D. Stanislaus Jaworecki neg. 1.
V.D. Gregorius Pokorski Semp.

In 3tio Actu.

V.D. Paulus Kloconiowic nq.
V.D. Sebastianus Korczelowic Semp.
V.D. Antonius Czechowic neg. 1.
V.D. Gregorius Wroblowski Semp.

In 4to Actu

V.D. Albertus Dobrakowski nq.
V.D. Andreas Jaronski nunq.
V.D. Franciscus Dzurkiewicz discessit Cracoviâ
V.D. Andreas Zachowski Semp.

In reliquis Actibus ijdem V.V.D.D. recidebant decidendo Politicas, prius decidebant Physicas, Quæstiones.

A medio tempore Vacationum, et post Vacationes, Gracia Pallas, et Jagellonicæ siluêre Musæ ob Armorum strepitum, et furias Svetici Martis, qui hoc Anno in Polonia grassari cœpit, Augustum ac magnificum opus, Maximum Orbis Sarmatici decus, magno olim Sereniſſimorum Poloniæ Regum Sumptu exstructum, Arcem Cracovienſem, non absq; ingenti Vrbis et Regni Incolarum luctu, in cineres et favillas redegit, aliaq; innumera damna fecit. Vnde quemadmodum omnium Facultatum Doctores et Profeſſores, ita et VV. DD. AA. LL. et Philoſophiæ Baccalaurei Commutatione iſta laborum ſuorum non ſunt aſſecuti Coronidem.

O Deus! Armigeri compeſcas Limina Jani:
Graſſari ceſſet Mavorſq;, Leoq; Sveonum.
Pace vigent Vrbes, populi, pax optima rerum;
In terriſq; magis Tua floret gloria pace.
Authorem pacis genuiſti Virgo Maria;
Donetur nobis per Te pax, poſtulo ſupplex.

Anno Domini 1702 tio Commutatione Hyemali.
Decanatu III. Il. Gaspari Benedicti Kawal-
czewski Collegæ Maioris Phiæ Doctoris Trattuuian
Professoris S.tæ Annæ Scholastici, unsettis &c. Procura-
toris Gnes. V.C. DD. AA. LL. et Phiæ Baccalaurei
pro complendo huc ex vi iuramenti biennio, Labores
absoluerunt hoc ordine.

Lectiones	Galeni.	Prolomæi.	Platonis	Aristotelis.	Socratis	Marcionis.
13.						V. D. Stanislaus Iaworowski Dialectices Cursum absolu.
14.	Medicina.	Excellens D. Antonius Chrząszczewicz Mathes. Prof.		V. D. Albertus Woroszewski Phiæ M. Alb. Cursum et fin.		
15.	Cursus Philosophicus.			Cursus Philosophicus.		
19.	Medicina.		V. D. Andreas Podgorski Phiæ ad Clerevnium Cursum absolu. et fin.		V. D. Gregorius Wrobleski Phiæ M. Alb. Mazowiensis ob d. A. n. L.	Græca.
20.	Medicina.			Oratoria Sylicianus.	V. D. Gregor. Pekarski Phiæ Alb. Chmielowiensis ob d. A. n. L.	V. D. Sebastianus Kuczkowski Cursum Philosophiæ absolu. et fin.
21. et 22.	Cursus Philosophicus			Cursus Philosophicus. Quæstiones Decianæ		

Oppugnabant per Classes.

Classis 1ma.
V. D. Braglewicz. nilgr.
V. D. Sebastianus Sylwinski nilgr.
V. D. Alb. Woroszewski.
V. D. Greg. Wrobleski.

Classis 2da.
V. D. Mroczkiewicz. n.l.
V. D. Andreas Podgorski.
V. D. Stanislaus Iaworowski n.l.
V. D. Andreas Lachowski nilgr.

Classis 3tia.
V. D. Paulus Korczniewicz nilgr.
V. D. Sebastianus Kuczkowicz.
V. D. Antonius Blachowicz n.l.

Classis 4ta.
V. D. Stanisl. Dobrzyckowski n.l.
V. D. Andreas Iaworski n.l.
V. D. Greg. Pekarski n.l.

Præsidebant et
V. D. Wroblewski 3. V. Woroszewski 2.
V. D. Chrzanowic. 2. V. D. Iaworski 2.
V. Kuczkowicz. 2. V. Podgorski 2.
V. Pekarski 1.

Decidebant.
V. Korczniewicz n.l. V. Dobrzyckowski n.l. V. Sebastianus Sylwinski n.l. V. Kuczkowicz n.l. V. Woroszewski n.l. V. Iaworski n.l. V. Chrzanowic. n.l. V. Pekarski n.l. V. Wroblewski n.l. V. Lachowski n.l. V. Braglewicz n.l. V. Mroczkiewicz n.l.

Præsidebit 1 Anni V. D. Podgorski.

Anno Domini 1703 Commutatione Aestiva Decanatu Ill. Martini Alexandri Kurowski Phiae Doctoris, Ordinarij Poëseos Professoris, Collegae Minoris, V.V.D.D. et A.A. LL. et Phiae Baccalaurei pro complendo suo ex vi juramenti biennio Labores absolverunt hoc ordine

Lectoria

Horae	Platonis.	Ptolomaei.	Galeni.	Mazonis.	Socratis.	Aristotelis.
9		V.D. Josephus Matecki libros Veteris Artis 2. d. c. n. 1. ob def. aud.	V.D. Jacobus Czechowic Dial. Gnsij 2. d. c. et finiit.			V.D. Albertus Włoszczewski Com. Phiae m. Alberti n. 1. ob def. aud.
10		V.D. Sebastianus Korczelowicz Comp. Dial. Cesarij 2. d. c. n. 1. ob def. aud.		V.D. Gregorius Barszczewicz Comp. libr. Posterior. n. leg. ob d. aud.		
11	V.D. Valentinus Tuszowski libros Pictorum et Filis 2. d. c. n. 1. ob def. aud.		Cursus phcus	V.D. Mathias Ziętkiewicz libros de Aa 2. d. c. n. 1. ob def. aud.		Cursus Phcus
12						
17	V.D. Gregorius Pokorski libros Elenchorum 2. d. c. et finiit in toto			V.D. Joannes Jaworecki Arithmeticam Brosij 2. d. c. n. 1. ob d. aud.		
18	V.D. Gregorius Wróblowski Ethicam Filis 2. d. c. non leg. ob def. aud.	V.D. Joannes Jodłowski Rhetoricam ad C. Herenni. 2. d. c. n. 1. ob def. aud.	Medicina			Cursus phcus
19 et 20	V.D. Franciscus Kaleski Comput. Ecclesiam n. 1. ob def. aud.		Cursus phcus			Quaestiones phiae Decanales

Oppugnabant per Classes

Classis 1ma
V.D. Paulus Nocioniowicz nunquam fuit
V.D. Antonius Czechowicz n. 3.
V.D. Mathias Ziętkiewicz n. 1
V.D. Franciscus Kaleski

Classis 2da.
V.D. Joannes Jodłowski
V.D. Albertus Włoszczewski n. 1
V.D. Josephus Matecki n. 2.
V.D. Joannes Relezynski n. 1.

Classis 3tia
V.D. Sebastianus Korczelowic n. 2
V.D. Gregorius Pokorski n. 2.
V.D. Valentinus Tuszowski n. 1.

Classis 4ta.
V.D. Joannes Jaworecki nunquam
V.D. Gregorius Wróblowski n. 2.
V.D. Gregorius Barszczewicz 1.

Praesidebant
V.D. Relezynski
V.D. Kaleski
V.D. Barszczewicz
V.D. Tuszowski
V.D. Matecki
V.D. Ziętkiewicz
V.D. Wróblinski
V.D. Pokorski
V.D. Włoszczewski
V.D. Czechowicz n. 1.
V.D. Kaleski
V.D. Korczelowic
V.D. Tuszowski
V.D. Kaleski
ad VVDD isti decepserunt sit Jaworecki nec semel [illegible] Korczelowicz negl. et Relezynski.

Decidebant
V.D. Barszczewic. V.D. Relezynski n. 2.
V.D. Nocioniowic nunquam. V.D. Korczelowicz n. 1.
V.D. Czechowicz neg. 1. V.D. Pokorski n. 2.
V.D. Ziętkiewic semper [illegible] V.D. Tuszowski semper [illegible]
V.D. Jodłowski n. 1. V.D. Jaworecki n. 3.
V.D. Włoszczewski n. 1. V.D. Wróblowski n. 1.
V.D. Matecki n. 2. V.D. Barszczewicz semper [illegible]

Praesidebit Actui 1mo V.D. Kaleski.



ANNO Domini 1703tio, & 4tõ, Commutatione Hybernâ, Decanatuli.
M. Petri Stanislai LUZENSKI, Phiæ Doctr: Collegæ Majoris, Regij Professoris,
Canonici ad Sanctam ANNAM Cracouiæ,
VV. DD. AA. LL. & Phiæ Baccalaurei, pro compendio suo vigore Bienny, sequenti ordine labores absoluerunt

Lector:	Galeni	Ptolomæi	Platonis	Aristotel:	Socratis:	Maronis:
HORÆ 13	V.D. Joannes Brockowski compend. Negelii Phil. Mor. Rem. 2da. m. h.	V.D. Joannes Lelevinski Com. Log. P. Mysterij De Deo ect. m. h.	V.D. Antonius Celestin Phi Com. Rever. 2da. P. de Sphæ. Studio N. Lapis	V.D. Joannes Prachowitzky Organum Log. Principes Log. de Syllogismo Log.		V.D. Capeschi Arith. Jo. Phi de 2da m. Mu fi hi
14	Medicina	V.D. Antonius Rechowski Actus Canonicus Dinamica pars Copiæ absq.	V.D. Rutkowski Phi Com. Log. Gerard 2da. m. h.	V.D. Matthias Bieshiecki Phi Logices 2da m. h.	V.D. Joannes Com. Log. Ma 2da m. h.	V.D. Stanislaus Copy Diale. Log. Cæsarij 2da m. h.
15	Cursus Philosophicus	V.D. Joannes Skrzetuski Dialect. Dialect. Cæsarij de m. h.		Cursus Philosophicus		V.D. Matthæus Brincover Cracouien 2da m. h.
19	Medicina		V.D. Valentinus Turowski Phi Dialect. Cæsarij de M. h.	V.D. Joannes Warzawicz Com. Log. Phi Cæsarij 2da m. h.	V.D. Franc. Kobierski Com. Log. Cæsarij 2da m. h.	V.D. Joseph Wentzlaw Rhet. Cæsarij Copiæ Cæsarij de Sphæra m. h.
20	Medicina		V.D. Gregorij Pechorski Rhet. Cæsarij M. Cæsarij de m. h.	Cursus Physicus		Succen
21	Cursus Physicus			Cursus		
22				Quæstiones Decanales		

CLASSES

Præsidentium Disputantium Decidentium

Classis 1ma	Classis 2da	Classis 3tia	Classis 4ta
V Alber. Brzeskowski	V Sebast. Korczkowic	V Jodocus	V Wroblewski
V Jaworecki	V Sandy Skrobkowic	V Pelczynski	V Barcewic
V Matth. Grochowic	V Andr. Rechowic	V Joseph Palikowsky	V Wenkowic
V Franc. Kalecki	V Matiechi	V Valen Turowski	V Piaskowski
V Mortkowski	V Joan. Koserienc	V Celesta	V Alb. Wolszczowski
V Joan. Barankowic	V Mezechi	V Grzesniowski	

Sequenti Præsidebant, & Decidebant Ordine

1 V D. Franciscus Kalecki
2 V D. Joannes Jaworecki
3 V D. Valentinus Turowski
4 V. D. Matthias Grochowic
5 V D. Joannes Barankowic
6 V D Stanislaus Mortkowski
7 V D. Antonius Palikowski
8 V D Franciscus Grzesniowski
9 V D. Joannes Mezechi
10 V D Casimirus Piaskowski
11 V D. Sebastus Wenkowic
12 V D. Antonius Celesta.
13 V D. Joannes Barcewic
14 V D. Casimir. Kolczynski
15 V D. Matthias Grochowic
16 V D. Antonius Czechowic
17 V D. Joannes Celesta.

Joan. V D. Ludovicus Præsidibus Physicas In Reliquis Actibus decidebant Collegæ

In Actu Imo

V D Alber. Brzeskowski semper
V D Joannes Baranowic n. I
V D. Sebastianus Korczkowic - nunqm
V D Stanislaus Matiechi. nunq

In Actu 2do

V D. Matthias Grochowic. n. 2.
V D Joannes Wroblewski. nunqm
V D. Paulus Skrobkowic. nunqm
V D. Andreas Rechowic. nunqm

In Actu 3tio

V D. Franciscus Kalecki Spr.
V D. Joannes Koserienski Spr
V D Andreas Rechowic. Spr
V D Valentinus Turowski Spr

In Actu 4to

V D. Antonius Celesta. Spr.
V D Joseph Wenkowic n I
V D Mortkowski - n I Spr
V D Matthias Grochowic Spr
V D Joseph Palikowski nunqm
V D Joannes Baranowic Spr
V D Franciscus Grzesniowski Piaskowski Spr

CLASSES DISPUTANTIUM

Classis Imæ

V D Albertus Brzeskowski Spr.
V D. Sebastianus Jaworecki - nunqm
V D. Matthias Grochowic. n. II
V D. Franciscus Kalecki Spr.
V D. Casimirus Piaskowski Spr
V D Stanislaus Mortkowski nunqm

Classis 2da

V D. Paulus Skrobkowic. nunqm
V D Antonius Czechowic - n I
V D Joan. Mezechi - nunqm
V D Joannes Koserienski Spr
V D Joannes Mezechi Spr.

Classis 3tia

V D Joannes Jodocus n III
V D Joann. Sebast. nunqm
V D Valentinus Turowski Spr
V D. Antonius Celesta Spr
V D. Joseph. Grzesniowski Spr
V D Joannes Baranowic Spr

Classis 4ta

V D Sebastianus Korczkowic nunqm
V D. Joannes Wroblewski n III
V D Casimirus Barcewic Spr.
V D. Joseph Wenkowic n. II
V D Joseph Palikowski n. II

Ecclesiæ Sanctæ Crucis Parochus Ultimus præsentem Actum Decidebat Joannes Baranowic Ecclesiæ Sanctæ Crucis Parochus Ultimus præsentem Actum Decidebat Joannes Baranowic

Joannes Baranowic

In Nomine Domini, Amen.

Anno Domini 1704. Commutatione Activa, Decanatu Secundo, M. Casimiri Zrzodlinski, Philosophiæ Doctoris ac Professoris, Collegæ Minoris, Ecclesiæ S. Adalberti, in circulo Cracoviensi, Præpositi; Artium Liberalium et Phiæ Baccalaurei, pro complendo, juxta juramentum, biennio, labores, hoc ordine, absolvebant.

Præsidebat, in Lectorio Galeni,

1. V.D. Gaspar Celesta. 18. Maji.
2. V.D. Georgius Kostowski. 25. ejusdem.
3. V.D. Casimirus Piątkowski. 1. Junii.
4. V.D. Joannes Staniszowski. 8. ejusdem.
5. V.D. Josephus Polecki. 22. ejusdem.
6. V.D. Joannes Wujowski. 29. ejusdem.
7. V.D. Georg. Kostowski, pro V.D. Casimiro Gładyszowski, Vicario Kielcensi. 6. Julii.
8. V.D. Andreas Tucy. 13. Julii.
9. V.D. Georg. Kostowski, pro V.D. Nicolao Stetkiewic, qui est pro Magisterio promotus. 20. ejusdem.
10. V.D. Andreas Barankiewic. 27. ejusdem.
11. V.D. Andreas Palikowski. 3. Augusti.
12. V.D. Martinus Metecki. 31. ejusdem.
13. V.D. Antonius Piątkowski. 7. Septembris.

~~Præsidebit 1mus Actui V.D. Joseph Wentowic~~

Oppugnabat in 1ma Classe.

V.D. Stanislaus Broszkowski. n. 11.
V.D. Valentinus Tuszowski. n. 1.
V.D. Gaspar Celesta Semper.
V.D. Andreas Palikowski Spr.
V.D. Casimirus Gładyszowski. n. 11.
V.D. Joannes Staniszowski. n. 11.

In 2da Classe.

V.D. Stanislaus Jaworecki. n. 11.
V.D. Gregorius Barszczewic. n. 1.
V.D. Josephus Wentowic n. 1.
V.D. Andreas Barankiewic Spr.
V.D. Joannes Wujowski. n. 1.
V.D. Casimirus Piątkowski. n. 1.

In 3tia Classe.

V.D. Mathias Ziętkiewic. n. 1.
V.D. Franciscus Kalewski. n. 111.
V.D. Antonius Piątkowski. n. 111.
V.D. Nicolaus Stetkiewic oppugnavit semel tantum; extra tempus enim factus est Mgr Artium
V.D. Josephus Polecki. n. 111.
V.D. Georgius Kostowski. Spr.

In 4ta Classe.

V.D. Josephus Malecki nunquam.
V.D. Casimirus Relezinski. n. 11.
V.D. Martinus Metecki. n. 1.
V.D. Andreas Tucy Spr.
V.D. Melchior Kicinski Spr.

Finivit oppugnat. ista classis 4.

Decideb. Quæst. in Lect. Th.

V.D. Stanisl. Broszkowski.
V.D. Stanislaus Jaworecki per
V.D. Georgium Kostowski. et n. 11.
V.D. Mathias Ziętkiewic.
V.D. Josephus Malecki, nunquam.
V.D. Valen. Tuszowski.
V.D. Greg. Barszczowic.
V.D. Franciscus Kalewski. n. 1.
V.D. Casimirus Relezinski.
V.D. Gaspar Celesta.
V.D. Josephus Wentowic.
V.D. Antonius Piątkowski.
V.D. Martinus Metecki.
V.D. Andreas Palikowski.
V.D. Andreas Barankiewic.
V.D. Nicolaus Stetkiewic, dec. 1.
V.D. Andreas Tucy.
V.D. Casimirus Gładyszowski. n. 11.
V.D. Joannes Wujowski. n. 1.
V.D. Josephus Polecki. n. 11.
V.D. Melchior Kicinski.
V.D. Joannes Staniszowski. n. 111.
V.D. Casimirus Piątkowski.
V.D. Georgius Kostowski.

Dies Festiarum seu Caniculares Compendia Lectionum prælegebant, ita:

In Lectorio

	Aristotelis	Socratis	Maronis	Galeni	Polonici	Platonis
9.	VV. Casimirus Relegiński, Comp. Phil. B. Alb. M. 16. Julii capit. 8. Augusti finivit.		VV. Martinus Metecki, Comp. Logicæ Nicolai Mosicen. 16. Julii capit. 8. Augusti finivit.		VV. Andreas Calikowski, Comp. Compendii Eccles. Politici. 16. Julii cepit. 8. Augusti finivit.	
10.				Medicus.	VV. Stanislaus Brzeskowski et VV. Andreas Jaroński, Acta Extraordinaria absolvebant. finiv.	VV. Andreas Barankiewicz Comp. Dialect. Joan. 16. Jul. cepit 8. Aug. finivit.
11.	VV. Andreas Jucy, Compend. Dialect. Jacobi Giorscii, accepit, sedem legit, Bedel Auditorii.					
12.	Cursus.			Cursus.		
17.	VV. Georgius Kotowski. trad. Sim. Verep. de conscrib. Epist. 16. Jul. capit. 8. Augusti finivit.	VV. Georgius Kicinski Comp. Arithmetic. Joan. de Muris. 16. Jul. capit. 8. Aug. fin.		VV. Gregorius Barss Fordon Comp. Arithm. Joan. de Muris. 16. Jul. capit. 8. Aug. finivit.	VV. Josephus Rzecki, Comp. Problematic. Aristot. accepit sedem legit.	
18.	Orator Ipsi carus.	VV. Joannes Brzozowski, Comp. Grammat. Alexandri, capit. finivit.	VV. Gaspar Elert, Comp. Rhet. ad C. Herennium. 16. Jul. capit. 8. Aug. finivit.	Medicus.	VV. Matthias Zipkrienius Comp. Lib. Elench. accepit sedem legit.	VV. Josephus Gyrzentski Comp. Rhet. Sim. 16. Jul. cap. 8. Aug. finivit.
19.	Cursus.	VV. Casimirus Lipnowski Comp. Rhet. Adami, Regn. Stegicen. 16. Jul. cap. 8. Aug. finivit.		Cursus.		
20.	Decanus exercitabat.					



In Nomine Domini amen. Anno Domini 170[illegible]. Commutatione hyberna Decanatu M. Samuelis Joannis Podgurskij Ph.D. Reg. Prof. Collegij, Cancl. S. Annæ, Curati in Osiek, & R.M.S. Arthian. L. et Phil. Baccalaurei Vir[illegible] juvenis biennalis Laboris, hanc operam Locaverunt: et primo quidem tempore Quadragesimæ compendia

Legend Aristotelis. Ptolomæi Maronis Galeni Maronis Socratis

12		VD. Petrus Glinka compendium Grammaticæ Thomæ Linuerti p.d. c. l. et t. h.	VD. Casimirus Kirstein Compendium Librorum Priorum Ar. p.d. c. l. et t. h.	VD. Joannes Wysocki Compendium Dialectices Jacobi Gin[illegible] p.d. & p.m. et t. h.		
13		VD. Matthæus Kalendowski Compendium libri de Cœlo et mundo p.d.c. p. m. et t. h.	VD. Nicolaus Fruchtowski Compendium Libri Meteorum Aristotelis Magni p.d.c. p.m. et t. h.	VD. Matthias Kalkowski Compendium Libri magni Meteorum p.d.c. p.m. et t. h.	VD. Martinus Meteculus Compendium Libri de Animæ Affectionibus ob d. Auct.	VD. Petrus Cornicularius Compendium Dialectices p. d. p. m. et t. h.
14	Hora	Oct. a VD. Josephus Ostrowski Compendium Libri Posteriorum non Capit ob defectum Auditorum	VD. Antonius Pakoszewski Compendium Libri magni Meteorum p.d.c. p.h. m. et t. h.	VD. Joannes Mateiowski in libri Meteorum mystica Jocordia		
15 16 17	Vacant					
18		VD. Georgius Rostworowski Compendium Arithmeticæ Bulgaris p.d.c. p.m. et t. h.	VD. Andreas Baronski Compendium Algebræ simpæ Caulerij p.d.c. p.m. et t. h.	VD. Joannes Baranowski in Legendo Compendium & Libros Physicæ Aristotelis p.d.a.	VD. Andreas Stanislaus Compendium Algebræ & Logicæ Jacobi p.d.c. p.m. et t. h.	VD. Melchior Kiaiski Compendium Arithmeticæ Joannis Tonsci p.d.c. p.m. et t. h.
19			VD. Josephus Wentowicz Compendium Libri Meteorum non Capit ob defectum			VD. Laurentius Baronius Compendium Arithmeticæ Gemmæ Frisij p.d.c. p.m. et t. h.
20		VD. Jacobus Boleslaus Compendium Philosophiæ p.d.c. p.m. et t. h.			VD. Christophorus Stanislaus Cruciger Compendium Meteorum non Capit ob d.a.	
21						

Actus Positiendi ex Lectorio Philosophico hac Lege absolverunt, et disputarunt.

VD. Petrus Chinka 24. Junii
VD. Laurentius Baronski 9. Nov.
VD. Wenceslaus Janiszewic 16. Nov.
VD. Matthias Ostendorio 23. Jan.
VD. Joannes Czarnowski 30 Jan.
VD. Michael Prusin 7. Febr.
VD. Michael Przybolski 14 Febr.
VD. Wilhelmus Josephus Antonius Ostrowski 28 Januarii
Et A.D. Christophorus Trudnicius Canonicus Regul. Lateran. S. Sepulchri 28 Januarii
VD. Georgius Kiszewski 25.
VD. Melchior Kiciński 7. Martii
VD. Stanislaus Starzewski 8 Aprilis Dominica Lætare sine Testimonio.
VD. Josephus Polecki Dominica Lætare sine Testimonio.
VD. Joannes Wrzesowski Dominica Quinquagesimæ sine Testimonio.
VD. Andreas Lucey Dnica Quadragesimæ sine Testimonio.
VD. Andreas Jarantkiewicz Dominica Quarta Quadragesimæ sine Testimonio.
VD. Andreas Pakoszewski Dominica Palmarum Quadragesimæ sine Testimonio.
VD. Martinus Mierecki Dominica Resurrectionis Quadragesimæ sine Testimonio.
VD. Joannes Czarnowski in choabit actum primum Lectura Dei Dante Examine Oratoria.

In Classe talibus erant discipuli et disputabant in Lectorio Talem.

In prima Classe.
VD. Stanislaus Rozchowski
VD. Gregorius Jastrzębski.

Sp

VD. Franciscus Kalewski.
VD Joannes Stanisz[illegible]ski.
Et A.D. Christoph. Trudnicius
VD Michael Przybolski.
VD Laurentius Baronski.

Classis Quarta
VD. Andreas Baronski.
VD. Casimirus Kolczinski
VD. Andreas Lucey.
VD Casimirus Pigłowski
VD. Josephus Ostrowski.
VD. Wenceslaus Janiszewic.
VD. Petrus Chinka.

Classis Tertia
VD Matthias Jarkiewicz
VD Josephus Wenckowic
VD. Antonius Pigłowski.
VD. Martinus Mierecki
VD. Michael Prusin.
VD. Joan. Czarnowski.
VD. Matthæus Ostendorio

Classis Prima
VD. Gasper Kiciński
VD Andreas Pakoszewski.
VD Andreas Jarantkiewicz
VD. Joannes Wrzesowski
VD. Josephus Polecki.
VD Melchior Kiciński.
VD. Georgius Kiszewski.

Actus Extraordinarius seu Quadragesimalis absolvunt VVDD. Kiciński et Prusin. quod illis felix [illegible]

Sp

Obtempravit Et finivit Lectis Tertia Casca semestres
Disputationes, Proinde debebit incipere Lectionem Lectis sta

Decidebant Questiones tam Physicas qm
etiam Thelicas in Lectorio Theologorum
VD. Prosekowski VD. Fiethkewic. VD. Kalowski.
VD. Kolezinski VD. Celesta VD. Wentowic.
VD. Pigthowski VD. Nesiecki VD. Pakkowski.
VD. Swankiewic. VD. Fucci VD Wujowski
VD. Zianki VD. Stanislowski VD. Pigthowski.
VD. Kostowski lemp. VD. Prudnewic. VD Obrębski.
VD. Kolendowic lemp VD. Krzytolski VD. Chrzanowski.
VD. Peter Cenka. VD. Stanislowic lemp VD Leonski.
Hi gvidem Sponte et Virtutis
amore Questiones decidebas. accipiebant, alii vt, gvsti,
et Stanislai, tamen omnes pro Spe Laborabant,
hoc calamitoso et Regis fatali tempore.
O Deus! Aternam Studiant Premiare Coronam
Mortales, fiet tunc sine lite gvies.

Anno Dni 1705. Commutatae Estiua Decanatu D. Thomae Joannis Lowinski Phliae Oris. et Ars. Collega Quinquis Praepositi P. Adalberti in Circulo Cracouiae, dict. C. et Phlia Baccalaurei pro complendo suo ex Vi juramenti biennio, Labores absoluendi hocordine.

Hora.	Galeni.	Platonis	Ptolomaei	Aristotelis	Socratis.	Maronis.
9.	V. D. Joannes Carnanski Comp. Phlis M. Adalberti finiuit.	V. D. Andreas Palikowski Comp. Dialect. Jac. Porsch finiuit.	V. D. Petrus Klinkus Comp. Libro. de Astrolabio. Audiuit Lectt.	V. D. Kostowski cum V. D. Ciastki Actu Extraordinario		V. D. Joannes Kalendarski Comp. Veteris artis fin.
10.	V. D. Melchior Riccinski Compendium Dialectices Joannis Casalei. finiuit.	V. Andreas Baranowic. Comp. Libr. Priscl. finiuit.	V. D. Francisc. Malachowic cum V. Dno. Martinetzki Actum Extraord.	Exc. D. Stanislaus Zrzedlinski Actu Extraordinario	V. D. Laurent. Pelonski Comp. Logicae Nicol. Mosic.	V. D. Matthias Zierkiewic Actu Extraord. fi.
11.	Cursus.			V. D. Simon Winski Actum Extraordinarium finiuit.		V. D. Casimir. Rokitinski Actu Extraord. finiuit
17.	Ermus et Excellmus D. Stanislaus Lopacki Consul Crac. Medicina.	V. D. Venceslaus Danielewic Comp. Joa. Bird. finiuit				V. D. Joannes Wujowski Comp. Arth. de Mosiw. finiuit
18.	Medicina Ermus et Excellmus D. Zaluski Consul Cracouiae	V. D. Matthaeus Kolendowic Comp. Theses M. Gallii Ciceronis.	V. D. Joannes Jedlinczewski Comp. Theol. Ecclesiastica			V. D. Josephus Wentowic Comp. Rhet. Cornel. Straiecki finiuit.
19.						
20.				Deang.		

Oppugnabant hoc modo.

Classis 1ma.

V. D. Andreas Jaronski. n. 1.
V. D. Martinus Metecki.
V. D. Andreas Jucy. n. 1.
V. D. Joannes Stanislowski n. 11.
V. D. Josephus Obrenski n. 1.
V. D. Matthaus Holendrii
V. D. Joannes Brzozowic n. 11.

Classis 2da.

V. D. Mathias Wolkiewic
V. D. Andreas Palukowski.
V. D. Joannes Wujowski.
V. D. Casimirus Pac Konski n. 1
V. D. Michael Pruski.
V. D. Venceslag Paniszewic.
V. D. Stanislag Cotuski.

Classis 3tia.

V. D. Josephus Matecki n 11.
V. D. Stanislag Marianowski n 111.
V. D. Josephus Potecki.
V. D. Georgius Hostowski,
V. D. Michael Przytolski n 11.
V. D. Laurentius Peronski
V. D. Simon Jedrychowski.

Classis 4ta.

V. D. Josephus Wentowic.
V. D. Andreas Baranowicz.
V. D. Melchior Kicinski.
V. D. Christophorus Grudnewic n 11.
V. D. Joannes Czarnowski.
V. D. Petrus Glinka n. 1.
V. D. Joannes Gaudenski.

Praesidebant.

In Sectorio Galeni.

19. Maii. Joannes Gaudenski
17. Maii. Simon Jedrychowski.
24. Maii. Stanislag Cotuski.
7. Junii. Petrus Glinka.
17. Junii Laurentius Peronski.
21. Junii Venceslag Paniszewic.
28. Junii Matthaus Holendrowic.
5. Julii. Joannes Czarnowski.
12. Julii. Christophorus Grudniewic
Ordinis Cruciferi.
19. Julii. Georgius Hostowski.
2. Augusti. Melchior Kicinski
30. August Joannes Wujowski.
6. Septembris. Joannes Gaudenski

V. D. Andreas Baranowicz
inchoabit Actum primum
Fortuna Hoc die ante Commutat
Rumam.

Pugnabant

Qualitates tam Physicas quam Politicas.

1. V. D. Andreas Jaronski cum Matthia Wolkiewic. V. D. Josephus Matecki cum Josepho Wentowic Ethica.
2. V. D. Martin Metecki cum Andrea Palukowski Physica. V. D. Stanislag Baranowicz cum Andrea Jucy Politicam.
3. V. D. Joannes Wujowski cum Josepho Potecki.
4. V. D. Melchior Kicinski cum Casimiro Pac Konski.
5. V. D. et A. D. Christoph. Grudniewic cum V. D. et A. D. Josepho Obrenski Physicam studebant.
6. V. D. Michael Przytolski cum D. Czarnowski Politicam.
7. V. D. Matthaus Holendrowic cum Venceslao Paniszewic.
8. Laurentius Peronski cum Petro Glinka
9. V. D. Stanislag Cotuski cum Simone Jedrychowski, & Alii ex alacritate plus laborabant.

Laus D. O. M.

Anno Dñi 1705 to inchoatiue, in 6to terminatiue Commutatione Hyemali, Decanatu 2do. M. Matthiæ Jagielski, Collegæ Maioris, Regij et Cursûs Vladislauiani Professoris. V.V. DD. Artium et Philosophiæ Baccalaurei, infrascripti, pro complendo iusta Iuramentum biennio, Labores hoc Ordine absoluebant. et Legebant. Anno in Quadragesima

Hor:	Galeni	Ptolomæi	Platonis	Aristotelis	Socratis	Maronis.
10.	V.D. Gaspar Cieslesta Expediam. M. Alberti incep. m. h. et fin.					
11.	V.D. Ioannes Stanisławski Compend: Ab: Inchoatum n finiuit		V.D. Iosephus Chrebski Logicam Nicolay Micon. in: m. f. h.			
12.						V.D. Laurentius Peronski Compendium Dialecticæ m. h. et finem.
13.	Cursus			Cursus		
19.				V.D. Petrus Glinka Artmeticam Joan: Brosij in m. h. et finem		V.D. Ioannes Urbanski terminos Physicos inc: med: hab. et finem.
20.		V.D. Iosephus Polecki Apotelesmatica. Astrologiæ inc: ni finiuit	V.D. Chrystophorus Grudnitwicz Computum Eccl: inc: nl. finiuit.			V.D. Ioannes Gałczynski Peterici Arnolij Valerij inc: m. h. et finem
21.	Cursus			Cursus		V.D. Michael Przytulski. Rhetor. Valerij. inc: med. fin: habet.
22.				Pe-		
				Canus.		

Actus Præsidentiarum in Lectorio Galeni absoluerunt infrascripti

Jun. 9blis V.D. Simon Jedrychowski
15. 9blis. V.D. Ioannes Urbanski
22. 9blis. V.D. Jacobus Scigalski
29. 9blis. V.D. Hyacinthus Grymecki
Julij 6ta Xblis. V.D. Xauerius Szumlinski
8. Xbris V.D. Ioannes Gałczynski
15. Xblis V.D. Simon Jedrychowski 2da
1706 Januar. V.D. Petrus Glinka.
17 Januar. V.D. Laurentius Peronski
24. Januar. V.D. Venceslaus Panisseric.
31. Januar. V.D. Matthias Kolędowic.
7. Febru. V.D. Ioannes Gałczynski 2da
14. Febru. V.D. Ioannes Stanisławski

21 Februar. V.D. Ioannes Gałczynski.
28 Februar. V.D. Ioannes Gałczynski
7. Martij. V.D. Ioannes Gałczynski 3tia.
14. Martij V.D. Petrus Glinka.
21 Martij V.D. Melchior Kicinski

Jam Vero pro instanti Commutatione, accepit primum Actum inchoandum. V.D. Ioannes Urbanski.

Actus Extraordinarios absoluerunt

V.D. Matthias Kolędowic. cum V.D. Venceslao Panisseric.
V.D. Andreas Baranskiewic. cum V.D. Ioanne Garnowski
V.D. Casimirus Rostkowski cum V.D. Hyacintho Grymecki.
V.D. Jacobus Scigalski cum V.D. Xaverio Szumlinski.

Oppugnabant hoc Ordine

Classis 1ma.

V.D. Stanislaus Broszkowski
V.D. Gaspar Cielesta.
V.D. Andreas Tucy
V.D. Joannes Staniszewski
V.D. Josephus Obrębski
V.D. Mathias Kolędowicz
V.D. Joannes Drozdowicz nunqm
V.D. Xauerius Szumlinski.

Classis 2da.

V.D. Casimirus Jodłowski
V.D. Martinus Metecki
V.D. Joannes Wuiowski
V.D. Casimirus Piętkowski
V.D. Michael Pruski nunqm
V.D. Venceslaus Paniszewicz.
V.D. Stanislaus Ciotuski N. II
V.D. Hyacinthus Grymecki.

Classis 3tia.

V.D. Mathias Zietkiewicz
V.D. Andreas Palikowski
V.D. Josephus Polecki N. III
V.D. Georgius Kostowski
V.D. Michael Przytulski N. I
V.D. Laurentius Perunski
V.D. Simon Jędrychowski
V.D. Jacobus Scigalski.

Classis 4ta

V.D. Casimirus Sienkiewicz
V.D. Andreas Barankiewicz
V.D. Melchior Kicinski
V.D. Chrystophorus Grudniewicz
V.D. Joannes Czarnawski
V.D. Petrus Glinka.
V.D. Joannes Gałczynski
V.D. Joannes Vrbanski.

Pro instanti Verò Commutatione Disputabit Classis 2da.

Decidebant in Lectorio Theologorum.

Quæstiones tam Physicas, quàm Ethicas.

Stanislaus Braszkowski solus Ethicam.
Mathias Zietkiewicz cum Casimiro Sienkiewicz Physicam.
Gaspar Cielesta. cum Martino Metecki Ethicam.
Andreas Palikowski cum Andrea Barankiewicz Physicam
Andreas Tucy cum Joanne Wuiowski Ethicam
Josephus Polecki. cum Melchiore Kicinski Physicam.
Joannes Staniszewski Ethicam solus
Georgius Kostowski cum Chrystophoro Grudniewicz Physicam.
Josephus Obrębski Ethicam solus.
Joannes Czarnawski Physicam solus
Mathias Kolędowicz. cum Venceslao Paniszewicz Ethicam
Laurentius Peronski, cum Petro Glinka Physicam.
Xauerius Szumlinski Ethicam solus
Simon Jedrychowski cum Joanne Gałczynski Physicam.
Stanislaus Ciotuski Ethicam solus
Jacobus Scigalski cum Joanne Vrbanski Physicam.

Ad hæc ad Maiorem Dei O. M. gloriam cedant.

Anno Domini 1706to Commutatione Festiva, Decanatu M. Gasparis Topinski Philosophiæ Doctoris et Professoris, Collegio Minoris, VV. DD. AA. LL. et Phiæ Baccalaurei, pro complendo ex 3ii juramenti biennio, labores absolverunt hoc ordine.

Hora	Loco Platonis	Loco Ptolomæi.	Loco Galeni.	Via Mavonis.	Socratis	Aristotelis
9			VD. Miskiewicz compendium Gallus Joan Cæsary ob defectum Auditoris absolvit.			D. D. Konieczowicz Compendium Gisleri Joan Cæsary ob defectum Auditoris.
10	Dialectica Jacobi Gorsky. VD. Grodkiewicz ejusd. absolvit.	VD. Gaspar Celesta et VD. Urbanski Actus extraordinarios absolverunt.		VD. Zaynowski Logica Aristotelis incepit et feliciter finivit.		
11			Cursus			Cursus.
12						
17			VD. Topacki Medicinæ Dr Consul Cracov. legit.	VD. Piątkowski Compendium Richeri ad usum Hetzianum absolvit.		VD. Tereskiewicz Anatome Fabricii Brosey incepit sed ob defectum Auditorii absolvit.
18			VD. Zyzycke Medicinæ Dr Consul Cracov. legit.			
19			Cursus			Cursus.
20.		Cætera omnia Festiva VV DD.		Vacabat ratione paucitatis Baccalaureorum.		Quæstiones Decanales.

Oppugnabatur per Classes.

Classis Prima.

V. D. Gaspar Celesta.
V. D. Joannes Miskiewicz
V. D. Laurentius Peronski nunquid.

Classis 2da.

VD. Casimirus Piątkowski
VD. Petrus Glinka nunquid.
VD. Joseph Konieczowicz

Classis 3tia.

V. et ARD. Christophorus Grudnicowicz
VD. Joannes Urbanski
VD. Josephus Grodkiewicz negl. Semel.

Classis 4ta.

V. et ARD. Josephus Obrębski
VD. Antonius Tereskiewicz n. l.
VD. Stanislaus Zaynowski novissimus loco, primus diligentia, frequenter supplevit aliorum absentiam à Decano Vocatus.

Præsidebant hoc Ordine

Die 1ma May VD. Piątkowski.
2da May VD. Zaynowski
3tia May VD. Grodkiewicz
4ta May VD. Konieczowicz
5ta May VD. Miskiewicz
6ta May VD. Tereskiewicz
7ma May VD. Urbanski
8va July VD. Grudnicowicz
9na July VD. et D. Obrębski.
10ma July VD. Piątkowski
11ma July VD. Celesta
12da Augusti VD. Zaynowski
13tia Augusti VD. Grodkiewicz
14ta Octobr. VD. Konieczowicz
15ta Octobr. VD. Miskiewicz

Conventus Miechoviensis ejusq; Decanus Miechoviensis

Præsidebit Actui Inaugurali futuræ Commutationis VD. Tereskiewicz.

Decidebant

Singuli singulas Quæstiones ibid. inter paucitatem

VD. Celesta ad VD. Piątkowski
VD. Grudnicowicz ad VD. Obrębski. hic tamen defuit.
VD. Miskiewicz ad VD. Glinka hic nunquam affuit
VD. Urbanski ad VD. Tereskiewicz
VD. Peronski ad VD. Konieczowicz prior nunquam
VD. Grodkiewicz ad VD. Zaynowski. prior semel negligit

Finito suo Ordine iterum alternatim ejdem VV. DD. accipiebant Quæstiones, et sæpè ex propria ac lacritate et diligentia extra suum officium aliqui accipere bant Quæstiones ad decidendas, ita ut vix aliquis defectus et absentia alicujus appareret. Supplente id mutua charitate, præsertim sub temporis tantæ calamitatis, quanta vix unquam in hoc Regno fuit.

Quæ cuncta cedant ad Majorem Ter Optimi Maximi DEI Omnipotentis gloriam.



Anno Domini 1707. Commutatione Hyemali Decanatu M. Andreæ Buchowski Collegæ Majoris Canonici ad S. Annam, Tyliciana Eloquentiæ Professoris V.V. DD. AA.LL. & Philosophiæ Baccalaurei pro complendo juxta juramentum biennio Labores hoc ordine absolvebant.

Hora.	Galeni.	Ptolom.	Platon.	Aristo.	Socra.	Maron.
13.	Cursus Philosophi	V. Paulus Thomaskiewic Rhetoricæ. 1. d. c. m et f. habet	V. Szaniowski Philosophiam M. Alberti. 1. d. c. m et f. h.	Cursus		V. Bombinski Dialecticam Cæsarii 1. d. c. m et f. h.
14	Medicina	V. Peronski et V. Miskiewic Actus absolvebant.				
15	E.E.D.D. Tortorski et Pluczynski Actus absolvebant		V. Jarmundowic Compendium Dialectic Jacobi Gorsii 1. d. c. m et f. h.			
19	V. Nagiel Terminos Philosophicos 1. d. c. m et f. h.		V. Brzeski Rhetoricam Simonis Cauleii 1. d. c. m f. h.	V. Szymanowic Compendium lib. de Cœlo et mundo 2. d. c. m f. h.		V. Tereskiewic Compendium Arithmeticæ 1. d. c. m f. h.
20	Medicina	V. Josephus Grodkiewicz Compendium de Cœlo 1. d. c. m f. h.		Cursus		V. Krzeminski Computum Ecclesiasticum 1. d. c. m f. h.
21.	Cursus	Actus pro E.E.D.D. Niewieski et Birman				

Reliquos Labores pro munere suo taliter perficiebant.

Oppugnabant per Classes.

1ma		~~2da~~ 3tia	
V. Cielesta	n. 1.	V. Vrbanski	
V. Miskiewic.		V. Grotkiewic	nunquam
V. Thomaszkiewic.		V. Brzeski	n 1.
V. Bombinski.		V. Krzeminski.	

2da.		4ta	
V. Piątkowski	discessit Posnan.	V. Tereszkiewic.	
V. Komegowic.		V. Szaynowski.	
V. Jarmundowic	neg. 11	V. Nagiel.	
V. Miąsiewic	discessit	V. Szymanowic.	

Actibus præsidebant hoc ordine.

1. V.	Tereszkiewic	11. V.	Grodkiewic
2. V.	Vrbanski	12. V.	Kumiegowic
3. V.	Krzeminski	13. V.	Szayniowski
4. V.	Szymanowic	14. V.	Kocienowic
5. V.	Miąsiewic	15. V.	Tereszkiewic
6. V.	Bombinski	16. V.	Szymanowic
7. V.	Brzeski	17. V.	Krzeminski
8. V.	Jarmundowic	18. V.	Bombinski
9. V.	Thomaszkiewic	19. V.	Nagiel
10. V.	Nagiel	20. V.	Brzeski, proeo Vnus Szayniowski incipiet pro futura imminenti Commutatione Actum præsidentis in Lectorio Galeni.

Qvæstiones in Superiori Lectorio decidebant juxta classes supra specificatas.

exceptis, Grotkiewic qui nunquam et Piątkowski cum Miąsewic absentibus. Ordinem etiam intermiserant semel hi. V. Vrbanski, Brzeski, Jarmundowic Nagiel, et Miskiewic. Omnes tamen sponte ad decisiones Qvæstionum conveniebant et pro posse virium stante hac calamitate temporum laborare nitebantur.

Qvæ omnia cedant ad Laudem et gloriam Dei omnipotentis, Matris eius Sanctissimæ honorem, ac Sanctorum huius Archilycæi Tutelarium perennem venerationem.

Anno Domini 1707, Commutatione Æstivâ, Decanatu M. Casimiri Kubalewic, Phiæ. Doctoris ejusdemq Cursûs Professoris Collegæ Minoris, ad S: Adalbertum in circulo Crac: Præpositi: VV: D.D: AA: LL Baccalaurei pro complendo juxta juramentum biennio, labores hôc ordine absolvebant

Lectiones cum Lectoriis

Horæ	Galeni	Ptolemæi	Platonis	Aristotelis	Socratis	Maronis
9	V: Matheus Jarmundowic Compendium Phiæ M. Alberti n. legit ob defect. Audit.	- - - - -	V Casimirus Brzeski Compend. Dialectica Joan. Cæsarii de f. n. h.	- - - - -	- - - - -	V. Sebastianus Kozubski Comp. Rhiæ Eccles. Ind. vici Granat. n. l. ob.
10	- - - - -	V. Franciscus Omanski Comp. Rhet. ad Caym. Heren. n. l. ob. de.	- - - - -	VV. Paulus Tomaszkiewicz Marcus Bombinski Actus extraordinarios	- - - - -	- - - - -
11	Medicina	- - - - -	V. Hyacinthus Zopacki Compendium Ecclesiasti n. l. ob. defect.	2dus finivit 1mus duos tantum absolvit	- - - - -	VV. Antonius Tereszkiewicz Stanislaus Szaynocki Actus Extraor. n. l.
12	Cursus	V. Joannes Bombinski Comp. Dial. Jacobi Gorscii n. l. ob. de.	- - - - -	Cursus	- - - - -	- - - - -
17	- - - - -	V. Georgius Szymonowicz Comp. Logicæ Musicæ n. l. ob. de.	- - - - -	V. Joannes Myskiewicz Arithm. Joan. Broscii p. m. f. h.	- - - - -	Actus pro tot. E. C. M.
18	Medicina	- - - - -	V. Stanislaus Krzemienski Comp. Rhiæ Com. Valerii p. m. f. h.	- - - - -	- - - - -	- - - - -
19	Cursus	- - - - -	- - - - -	Cursus	- - - - -	- - - - -
20	[illegible]	- - - - -	- - - - -	Decanus. Exercitia Cass. S. Ab. Phys.	- - - - -	- - - - -

Reliquos labores pro munere suo taliter absolvebant.

Oppugnabant per Classes

1ma
V. Gaspar Celesta nunquam
V. Antonius Tereszkiewic
V. Paulus Tomaszkiewic
V. Marcus Bombinski
V. Hyacynthus Zopacki

3tia
V. Laurentius Peronski nunquam
V. Josephus Grodkiewic nunquam
V. Casimirus Brzeski
V. Stanislaus Krzemienski
V. Sebastianus Kozubski

2da
V. Casimirus Piątkowski nunq
V. Joannes Miskiewic
V. Mattheus Jarmundowic
V. Stanislaus Migsiewic nunquam
V. Franciscus Omanski

4ta
V. Joannes Urbanski nunquam
V. Stanislaus Szaynowski
V. Joannes Nagel
V. Georgius Szymonowic
V. Joannes Bombinski

Actibus praesidebant hoc ordine

15 Maij V. Stanislaus Szaynowski
22 Maij V. Joannes Bombinski
29 Maij V. Sebastianus Kozubski
5 Junij V. Franciscus Omanski
19 Junij V. Hyacinthus Zopacki
26 Junij V. Georgius Szymonowic
3 Julij V. Stanislaus Krzemienski
10 Julij V. Marcus Bombinski

17 Julij V. Casimirus Brzeski
24 Julij V. Mattheus Jarmundowic
31 Julij V. Paulus Tomaszkiewic
7 Augusti V. Stanislaus Szaynowski
28 August V. Joannes Miskiewic
4 7bris) Isti duo actus non fuerunt
11 7bris) ob pestem jam grassantem longe lateq Cracoviae

Primum Actum post reassumptionem studii habendum, suscepit V. Franciscus Omanski quod illi felix faustumq sit.

Quaestiones in Superiori Lectorio decidebant sequenti Serie.

Physicam

14 Maij
V. Gaspar Celesta n
V. Casimirus Piątkowski n
V. Antonius 21 Tereszkiewic
V. Joannes Miskiewic
V. Paulus 28 Tomaszkiewic n
V. Mattheus Jarmundowic
V. Marcus 4 Bombinski
V. Stanislaus Migsiewic n
V. Hyacinthus 10 Zopacki
V. Franciscus Omanski n
V. Josephus 18 Grodkiewic n
V. Stanislaus Szaynowski
V. Casimirus 25 Junij Brzeski
V. Joannes Nagel n
V. Stanislaus 1ma Krzemienski
V. Georgius Szymonowic
V. Sebastianus 9na Kozubski
V. Joannes Bombinski
V. Antonius 27 Tereszkiewic
V. Joannes Miskiewic

NB Isti 4 VV. DD quamvis rogati a Decano ut supplerent defectus commissos in suo biennio noluerunt attemperare lecta Monenti.

Politicam

14 Maij
NB V. Laurentius Peronski n
V. Joannes Urbanski n
Maij
V. Josephus Grodkiewic n
V. Stanislaus Szaynowski
Maij
V. Casimirus Brzeski
V. Joannes Nagel n
Junij
V. Stanislaus Krzemienski
V. Georgius Szymonowic
Junij
V. Sebastianus Kozubski
V. Joannes Bombinski
Junij
V. Antonius Tereszkiewic
V. Joannes Miskiewic
Junij
V. Paulus Tomaszkiewic n
V. Mattheus Jarmundowic
Julij
V. Marcus Bombinski
V. Stanislaus Migsiewic n
Julij
V. Hyacinthus Zopacki
V. Franciscus Omanski n
Augusti
V. Josephus Grodkiewic
V. Stanislaus Szaynowski

In Nomine Domini Amen.

Post obactam Divinâ misericordiâ, nedum hac in Metropoli Regni, sed toto fere orbe Sarmatico grassatam Nemesim, dum sua stativa repetere cœperunt Musæ Jagelonicæ, Anno s. post pestem immediate labenti 1709 Commutatione Æstiva, Decanatu M. Matthiæ Pauli Celejowicz, Phiæ D. Cursus ejusdem Professoris, Collegæ Noris, Contubernij Jagelonianj Senioris, Præpositi in Niedzwiedz, S. R. M. Secr. V. V. D. D. A. A. L. L. Baccalaurei, pro complendo juxta juramentum biennio, labores, hoc ordine absolvebant.

Horæ	Galeni	Ptolomæi	Platonis,	Aristotelis,	Socratis.	Maronis.
9						
10	V. V. D. D. Matthæus Jarmundowic, et Omanski actus extraord. absolvebant.					
11	Matthæus Jarmundowic, nullum ordinarium absolvit.					
12	Cursus			Cursus.		
17						
18						
19	Cursus			Cursus.		
20				Decanus		

Reliquos Labores pro munere Officij sui sic absolvebant.
Cum enim tantum essent quatuor, et aliqui eorum plerumque absentes, alij autem ignavi, uti V. Marcus Bombinski à Decano requisitus, etiam ad Lectionem descendere noluit.

Die 26. Maij in Lectorio inferiori V. D. Omanski præsidebat.
Die 2. Junij. ibidem Idem.
Die 9 Junij ibidem V. D. Symonowicz,
Die 16. Junij. V. D. Marcus Bombinski.
Die 7. Julij V. D. Symonowicz.
Die 14. Julij V. D. Symonowicz.
Die 21. Julij V. D. Symonowicz.
Die 28. Julij ~~Idem~~ V. D. Omanski.
Die 4. Augusti V. D. Omanski.
Die 26. ejusdem Idem.
Die 1ma Octobris ~~Idem~~ 28 Octobris. V. D. Miskiewicz

In hac tanta temporum calamitate quis hic numerus sat exiguus laborem integrum subire potuit, sit Laus Deo Omnipotenti in Secula. Amen

In Nomine Domini Amen

Anno Domini 1710mo Commutationi Hyemali Decanatu M. Regin
mundi Lisowic Phiae Doctoris Regii Professoris Collegiati Marioris Ecclesiae
Sctae S. Crucis Vratislav. Canonici Nauarchen. Lubecen. Curati et Almae Vniversitatis
Gen. Generalis Procuratoris V.V. DD. Act. L. et Phiae Baccalaurei p. 20
complendo juxta juramentum biennio labores hoc ordine absolvebant

Lectoria	Aristotelis	Galeni	Galenici	Socratis	Platonici	Ptolomaici
Mord. no					Excellmi DD. Mill. Jarosqui et Sulabrius Actus ex Medic. p. Logica	
12					V. D. Franciscus Omanski Concipiendi Phil. Nauth. M. Ethic.	V. DD. Matthaeus Sarmundowicz Dialectica Lubi Logic.
18			V. D. Joannes Nagel Actus Extraordinarius			
19		Excellmi DD. Mill. Sobieski et Jablonski Actus extraord. Phys.				
20			V. D. Sebastianus Nolubski Actus Extraordinarius			
21					V. D. Joannes Bobinski Actus Extraordinarius.	

Reliqui labores pro cumulo suo taliter officiebant oppugnabant.
Pro Gradu in quo Anni Gradu fuerunt VV. DD. Joannes Mishinec
et Franciscus Omanski In 2da VV. DD. Stanislaus Raynowski et
Sebastianus Nolubski In 3tia DD. Matthaeus Sarmundowicz et Joannes
Bobinski In 4ta V. D. Marcus Bobinski.
Actibus praesidebant hoc ordine Anno Actui V. D. Franciscus Oman-
ski 2. V. D. Nolubski 3. V. D. Joannes Bobinski, 4. V. D. Joannes
Mishinec 4 DD. Stanislaus Raynowski 5. DD. Matthaeus Sar-
mundowicz, 6. V. D. Marcus Bobinski, et sic deinceps rotatis ad finem
Commutationis.
Quadrones in Lectoriis superioribus aliquando decidebant
juxta Papes aliquando non decidebant Negligentia illorum
adnotabitur. ex quo iam juxta juramentum explevarant biennium
et Vtre pro Bono communi Vniversitatis laborabant quod ce-
dat ad gloriam Dei. Illis sit proficuum ad superiores in Universitate honores

finis

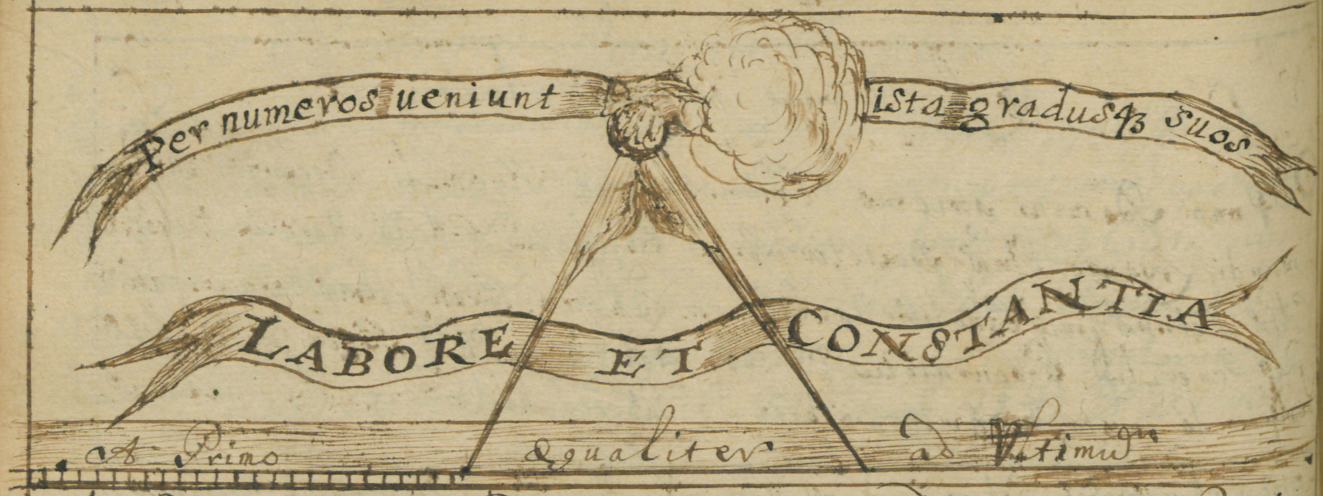

Per numeros ueniunt ista gradusq3 suos

LABORE ET CONSTANTIA

A Primo aequaliter ad Vltimum

Anno Domini 1710, Commutatione Aestiuâ, Decanatu M. Simonis Josephi Wroblinski, Philosophiae Doctoris Matheseos Professoris Collegae Minoris, ad S. Adalbertum in Circulo Crac: Praepositi, VV. DD. AALL. et Philosophiae Baccalaurei pro complendo iuxta Iuramentum biennio, labores ex ordine absoluere caeperant, sed eosdem continuare, pestis recrudescens non permiserat; ideoq; tantum ab initio Commutationis ad Festa Pentecostes, Labores caepti eorum hic Annotantur. Ac imprimis Actibus Praesidebant. 1mo. VD. Ioannes Miskiewic, iam pro 2do Gradu Candidatus 2do. VD. Gregorius Kleen. 3tio. VD. Ioannes Olexinski 4tum VD. Matthias Federowic susceperat sed pestis impediuit. Oppugnabant (etsi in Classes 4. erant omnes dispositi), tantum VD. Ioannes Olexinski. VD. Gregorius Kleen, et 3tius VD. Matthias Federowic, Alij non comparuerant.

Quaestiones tam Physicas quam Politicas, in Lectorio Superiori Decidebant. ex Ordine

V. D. Ioannes Zarzycki. Physicam. S. Marci

V. ac Religiosus D. Nicolaus Kuklinski Ord: Canon: Regul

V. ac Religiosus D. Stanislaus Woyskiewic eiusdem Ordinis Can: Reg: BB. Martyrum de Poenitentia Conuentus. S. Marci

1mus Physicam alter Politicam elaborate satis et diligenter.

V. D. Iosephus Rozmarynowski. et cum hoc alter

VD. Matthias Federowic. Item VD. Olexinski.

Reliquos labores continuandos abrupit triste fatum; et occurrentes moriendi mille figurae ac pericula, in fugam egit timentes, omnium rerum terribilissima

Mors &c.

Anno Dñi 1711mo, Commutatione Astiua, miserante Deo, cum desyderatus foret Idem supervius scriptus, M. Simon Josephus Mitlinski S. in Convocatione de Eligendo D. Decano, ex Unanimi Consensu totius Inclytæ Facultatis Philosophicæ, iterum reelectus in Vim capte nomini præterita Commutationis, Vel potius Faventibus Statijs confirmatus hoc in Munere Decanatus, Vt. D. Decan. A. C. et Philosophiæ Baccalaureorum, pro complendo, incepta Juramentum biennio, Labores, quos ex Ordine absoluebant, fide: liter annotauit Vos.

Lectoria

Horæ	Salen	Ptolomæi	Platonis	Aristotelis	Maronis	Socratis.
9						
10	V. ac Relig. D. Nicolaus Kuklinski Convent: S. Marci Dialectica Compend: Jacobi Sorsey vsq. finem capit ob defectum Auditoris.		L. D. Joan: Luba: vzewic. et L. D. Stanislaus Paniske: hic Actus Logica.		V. D. Matthias Fedorowicz Actus Extraordinarios absoluebat.	
11.						
12	Cursus			Cursus		
14	L. D. Gregorius Storoski tempore Quadragesimæ Retor. Comm. Ejus Lithkiewic Actus Extraordinarios			V. D. Matthias Fedorowic Compend: Rhetoricæ ad Heren: vsq. finiuit ob defectum Audit.		
18	Clarmus ac Spectabilis Dnus Joan: Zogacki Medic: Doctor		V. D. Gregorius Klein Compendium Arythmeticæ vsq. non finiuit ob defect. Audit.	Orator		
19	Cursus			Cursus		
20				Decanus		

In Classes non sunt dispositi. Quia tantum duo fuerant in exercitio Laborum. Ita, ut alternatim Actus Præsidentiæ absolverint, scilicet Annus. V. D. Matthias Fedorowic et V. D. Gregorius Klein. Justi Arcades Anno nonagesimo, in Lectoris inferiori audiebant, per totam Commutationem Fideliter, diligenter, Actus expedientes, quos semper sine omni excusatione susceperant. Ideoq. Labor ipsorum continuus, per me Inclytæ Philosophicæ Facultati recommendatus.

His Accessêre Coadiutores. Scilicet VV. D. ac Religiosi Nicolaus Kuklinski, et Stanislaus Woyskiewicz Ord: Canon: Regularium, B. B. Martyrum de Pœnitentia Conuentus Cracouien. S. Marci. Qui Actus Præsidentiæ in Lectorio Inferiori semel absoluerant. Tandem V. D. Joannes Olexinski. Vnum Actum Præsidentiæ absoluerat. Alij etiam requisiti comparere et laborare noluerant.

Quæstiones in Lectorio Superiori nullus ex his decidebat Vnquam; sed binio hic laborantium facile excusari poterit, supplemento aliorum Laborum præsertim Actuum in Lectorio Inferiori expeditorum. Alij namq; dilabsi in Varia loca et Conditiones ab extra, fatisquoq; sublatus è Viuis tempore pestilentiæ V. Dnus olim. Carolus Schneder Varsauiensis. Porro V. D. Franciscus Klonecki in defectu Magistrorum ad regendam Coloniam discessit.

Primum Actum absoluendum pro Futura Commutatione Hyberna suscepit V. D. Matthias Federowic; quod eius diligentiæ promptæ sit felix faustumq;.

Plures et plures Coadiutores et Cooperatores in Laboribus Philosophicis quàm dexterrimos et promptissimos, Prouidentia et Ordinatio Vocans Diuina adaugeat. Tam hic binio, quam nouus ad labores creatus Quinquennio Deo Optimo Maximo Benedicente, et prosperante in Studijs Philosophicis, Vtinam sit Almæ Matris Solatium, et suo tempore, egregijs Animorum ~~et~~ dotibus et ingeniorum præstantiâ, morum eruditæq; Virtutis Nobilitate, cedant in pretiosam et speciosam

Coronam

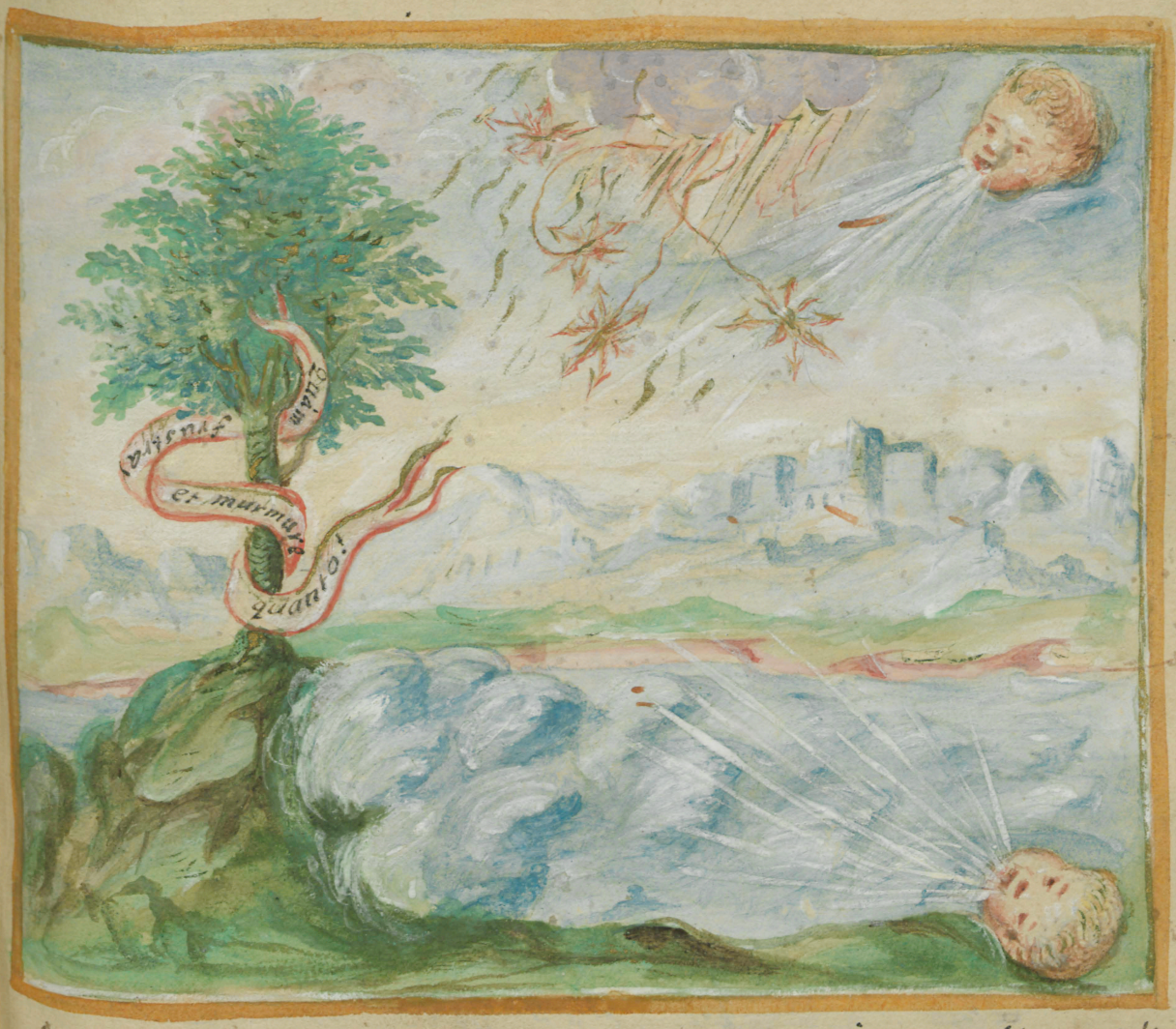

Anno Domini 1711. Commutatione Hyemali, Decanatu M. Martini Waleszynski, Phiæ Doctoris, Collegæ Majoris, Regij Professoris, S. Michaelis in arce Sac: Custodis, S. Annæ Canonici, in Pobcodr Curati, VV. DD. AA. LL. & Phiæ Baccalaurei pro complendo juxta juramentum biennio, labores hoc ordine absolvebant.

Lectoria

Horæ.	Galeni.	Ptolomei.	Platonis.	Aristotelis.	Socratis	Maronis	
12.	V. D. Simon Siermantowski Dial: Jacobi Gorscij. 1. d. c. m. & f. h.		V. D. Stanislaus Filipkowic Phiæ M. Alberti. 2. d. c. m. & f. h.		V. D. Szymakowski Terminos Phil: 2. d. c. p. m. & f. h.	Ex. D. Andreas Jaronski actus extraord: pro Toga absolvit.	
13.	Cursus Philosophicus.	Ex. D. Michael Pruski absolvit actus pro Toga extraordinarios.		Exc. D. Casimirus Relezynski actus extraord: pro Toga absolvit.		V. D. Nicolaus Kuklinski S. Marci Contin: Professus, Dialecticæ Joan: Cæsarij. 2. d. c. m. & f. h.	
14.	Clariss: D. Joannes Bzdowski Medicinam legit		V. D. Hyacinthus Krynicki Computus Ecclesiasticus. 2. d. c. m. h. & f.	Cursus Philosoph:			
18.	V. D. Mathias Fedorowicz Libr. Meteororum ob def. audit. n. legit.	Ex. D. Simon Jedrychowski actus extraord: pro Toga absolvit.		V. D. Joannes Jastrzębski Arithm: Joan: Broscij. 2. d. c. m. & f. h.		V. D. Basilius Kwasowski Sphæram de Sacr. Boscho. 2. d. c. m. & f. h. negl. lect.	Horâ 19. Lectoria Galeni Cursus Philos: Item eadem horâ in Lectorio Aristotelis alter Cursus Philosophi.

Reliquos labores pro munere suo sic perficiebant Oppugnabant per Classes.

Classis 1ma

C. & Rndus Joannes Zarzycki nunquam
C. & R. Gregorius Kleyn semper
C. Simon Siermanowski semper
C. Stanislaus Filipkowicz semper

3tia

C. & Rnds Nicolaus Kuklinski
CC. RR. de Poenit. BB. MM. nunquam
C. & R. Stanislaus Wojskowicz emeritus Opp.
C. Hyacinthus Krzynicki

2da

C. Basilius Kwasowski semel oppugn.
C. Joannes Olexinski nunquam
C. Petrus Szymakowski semper

4ta

V. R. Josephus Komarynowski nunq.
C. Mathias Fedorowicz semper
C. Joannes Jastrzebski semper.

Actibus praesidebant hoc ordine

1mus. C. Mathias Fedorowicz
2dus. C. Stanislaus Filipkowicz
3tius C. Joannes Jastrzebski
4tus C. Hyacinthus Krzynicki
5tus C. Petrus Szymakowski
6tus C. Simon Siermantowski
7mo. C. Gregorius Kleyn.
8vus C. Mathias Federowicz
9nus C. Stanislaus Filipkowicz

10. C. Joannes Jastrzebski
11. C. & R. Nicolaus Kuklinski Cl. Mar.
12. C. Hyacinthus Krzynicki
13. C. Basilius Kwasowski
14. C. Petrus Szymakowski
15. C. Simon Siermanowski
16. C. Basilius Kwasowski

C. Mathias Fedorowicz incipiet futura Commutatione actus Praesidentiae in Lectorio Gal.

Quaestiones in Superiori Lectorio decidebant multies repetito circulo per ordinem, ita ut nunquam defuerit summa tam Quaestioni Physicae, quam Ethicae Decidens; hi VV. PP. Mathias Fedorowicz, Kleyn Gregorius, Simon Siermantowski, Petrus Szymakowski, Hyacinthus Krzynicki, Joannes Jastrzebski, Stanislaus Filipkowicz, & una vice Basilius Kwasowski. Quorum labor cum omni diligentia sine ulla coactione susceptus & peractus meruit altiorem laudis coronam.

Id autem totum peractum est Rectoratu Magnifici Illustris & Rndissimi Dni Ch. Andreae Krzupecki J. U. Doctoris & Professoris Ecclesiae Cathedralis Vilnensis Canonici, Parochiae Grodnensis Archipresbyteri, Curati Cantoberiensis, Philosophiae & Rhetoricae Professoris, Canonicae Regularis Lateranensis Praepositi Generalis, Canonicae Sacrae B. Joannis Cantij Grodnensis, Almae Universitatis Procancellarij &c.

Ad M. J. G. B. C. M. H. B. J. C. cultum.

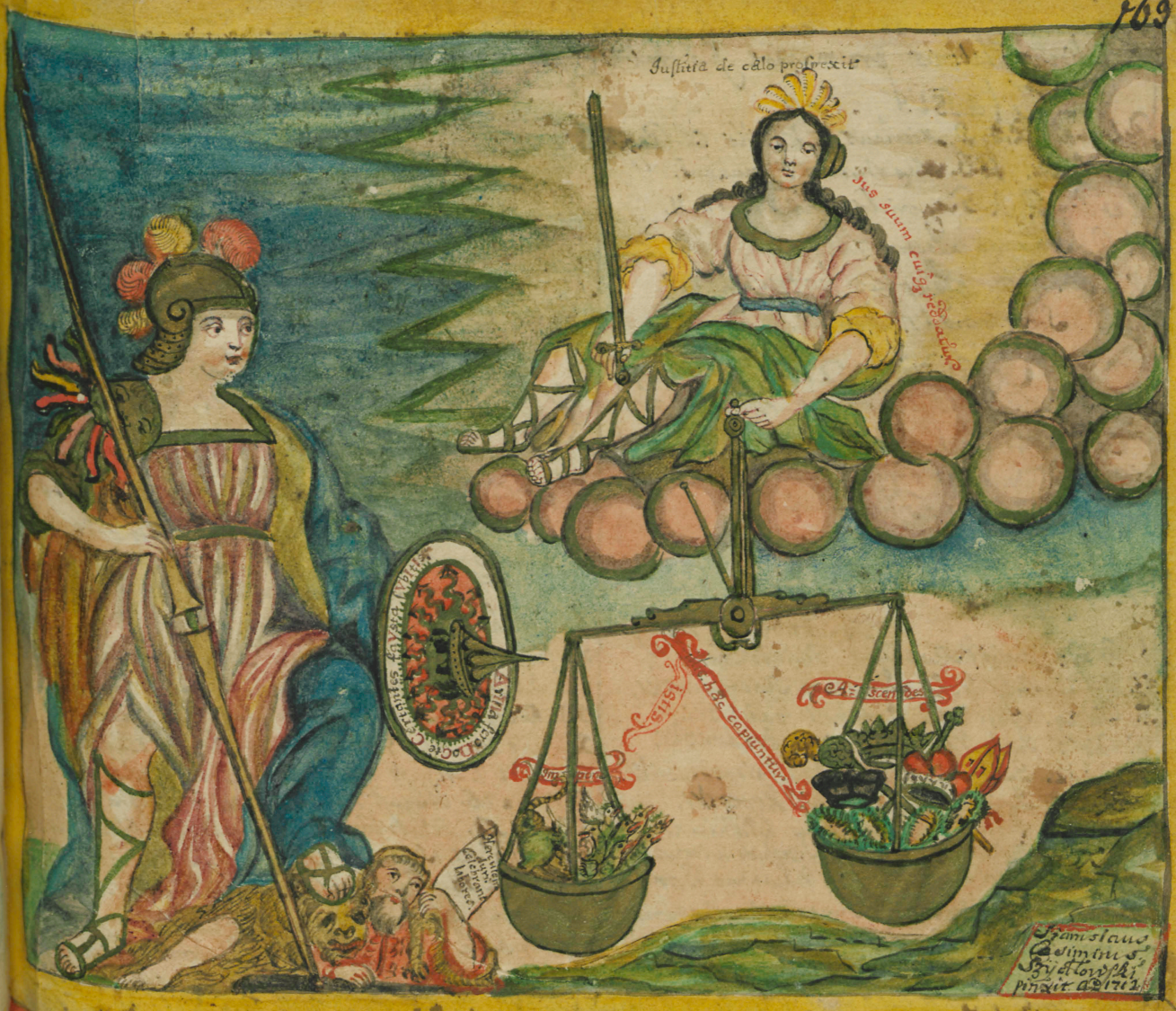

Anno Domini 1712. Commutatione Mensis, Decanatu M. Jacobi Adal-
berti Sarnecki, Philosophiæ Doctoris et Professoris, Collegii Minoris, Ele-
ctj. Venerabiles Domini, Artium Liberalium et Philosophiæ Baccalaurei,
ibi complendo juxta Juramentum biennio, Labores hoc ordine absolvebant.

Historiæ Horæ	Galeni	Ptolomæi	Platonis.	Aristotelis.	Socratis.	Maronis.
9.	V.D. Matthias Ze- ronowski Comp. Dial. Joannis Casimiri. Ad m. et f. h.	V.D. Simon Sier- mantowski Compa Fra. Thi. Linaster 2. d. c. m. et f. h.	V.D. Hyacinth Przyłuski Compa Phil. B. Wilhelm m. 2. d. c. m. et	V.D. Petrus Stephan Konopki Turpi Rhe cos Practicus 2. d. c. m. et f. h.	Excell. D. M. Mart nus Szunkiewicz A chus Extraordinarius & Poëta absolvit	V.D. Joan. Jacobus ski Comp. Corpus Ju elect. 2. d. c. m. et f. h.
10.		V.D. Joan. Kilpi- ński Comp. Sphæ de Sacro Bosco q. l. 2.	V.D. Remi aldus Ostrow ski Compa Lib. Priscæ leg.	V.D. Josephus Swiendrows Comp. Lib. de Co lo et Mundo 2. l.		V.D. Joannes Ca rionskii Comp. Lib. Meteor. Aristo 2. d. c. et f.
11.		V.D. Thomas Ma ciszewski Comp. Lib. de Generat. et Corruptione 2. d. c. et f.				V. et alia R.D. Fra Nitowski Comp. Lib. de Meteoris elect. ab defect. Medi.
12.	Cursus Philoso- phicus, quem Tempo Ordinario M. Martinus Lubieński.			Cursus Philoso- phicus quem hic dem Rt. D. Mo Thi. Sorapanski Coll. Minor.		
17.		V. et alia R. D. Va lentinus Dunaiew Comp. Lib. Elench. Sophist.	V.D. Josephus Konopski Compa Phil. f. Eccles.			
18.	V.D. Stephanus Wra Lewski Comp. Urithme ico Joannis Brzeski 2. d. c. et f.					
19.	Cursus Philosophicus pleno Tempore Dem qui Supra.			Cursus Philo- phicus quem hic debet Regere		
20						

Religiosi labores pro munere sue taliter perficiebant. Oppugnabant per Classes.

Classis 1ma

Rel. et adm Rndus D. Nicolaus Kutchiński CC. Reg. de Poenit. BB. Martyrum. nunqm.
V. et adm R.D. Gregorius Kleen. n. II.
V. D. Joannes Jastrzębski.
V. et adm R.D. Josephus Chitowski. n. II.
V. D. Stephanus Wadowski.

Classis 2da.

V. et adm Rndus D. Antonius Woyskiewicz CC. Reg. de Poenit. BB. martyrum. nunqm.
V. D. Simon Siermanowski.
V. D. Josephus Filipkiewicz.
V. D. Remualdus Wołłkiewicz. n. I.
V. D. Joannes Gaiowski.

Actibus Presidebant hoc ordine.

I. Die 8. maji V. Mathias Federowicz.
II. Die 22. Maji V. D. Josephus Swierądowski.
III. Die 29. maji V. D. Joannes Gaiowski.
IV. Die 5. Junij. V. D. Stephanus Wadowski.
V. Die 12. Julii. V. D. Thomas Maierowowski.
VI. Die 19. Junii V. D. Josephus Kempski.
VII. Die 26. Junii V. D. Remualdus Wołłkiewicz.
VIII. Die 3. Julii V. et adm R.D. Josephus Chitowski.
IX. Die 10. Julii V. et adm R.D. Valentinus Borowicz

Classis 3tia

V. D. Mathias Federowicz.
V. D. Petrus Szymakowski.
V. et adm R.D. Valentinus Borowicz.
V. D. Josephus Kempski.
V. D. Josephus Swierądowski n. II.

Classis 4ta.

V. D. Basilius Kwasowski. n. III.
V. D. Hilarythus Krynicki. n. I.
V. et adm R.D. Sebastianus Leszczyckiewicz Canonicus Reg. S. Sepulchri Carmelus vicarius: visitat. nunqm.
V. D. Thomas Maierowowski. n. II.

X. Die 27. Julii V. et adm R.D. Sebastianus Leszczyckiewicz Canon. Reg. S. Sepulchri Carmelus vicarius Professt.
XI. Die 29. Julii V. D. Stanislaus Filipkiewicz.
XII. Die 31. Julii V. D. Joannes Jastrzębski.
XIII. Die 7. Augusti V. D. Petrus Szymakowski.
XIV. Die 28. Augusti V. D. Joannes Gaiowski.
XV. Die 4. Septembris V. D. Remualdus Wołłkiewicz.
XVI. Die 11. Septemb. V. D. Stephanus Wadowski.
XVII. Die 18. Septemb. V. D. Mathias Federowicz.

Lectiones in Superiori Lectorio decidebant eo circulo et ordine.

In 1mâ Actu decid. Lect. Phys. V. D. Mathias Federowicz Lect. Ethic. V. D. Simon Siermanowski
In 2da Actu decid. Lect. Phys. V. et adm R.D. Greg. Kleen. Lect. Polit. V. D. Basilius Kwasowski.
In 3tia Actu decid. Lect. Phys. V. D. Petrus Szymakowski. Lect. Polit. V. D. Hilarythus Krynicki.
In 4ta Actu decid. Lect. Phys. V. D. Joan. Jastrzębski. Lect. Polit. V. D. Stanislaus Filipkiewicz.
In 5ta Actu decid. Lect. Phys. V. et adm R.D. Valent. Borowicz. Lect. Polit. V. et adm R.D. Sebast. Leszczyckiewicz.
In 6ta Actu decid. Lect. Phys. V. et adm R.D. Josephus Chitowski. Neg. Lect. Polit. V. D. Remual. Wołłkiewicz.
In 7mâ Actu decid. Lect. Phys. V. D. Josephus Kempski. Lect. Polit. V. D. Thomas Maierowowski. Neg.
In 8vâ Actu decid. Lect. Phys. V. D. Joannes Gaiowski. Lect. Polit. V. D. Josephus Swierądowski.
In 9nâ Actu decid. Lect. Phys. V. D. Siermanowski et V. D. Kwasowski. Lect. Polit. V. D. Federowicz et adm R.D.
In 10mâ Actu decid. Lect. Phys. V. D. Krynicki et V. D. Filipkiewicz. Lect. Polit. V. D. Szymakowski et Jastrzębski.
In 11mâ Actu decid. Lect. Phys. V. et adm. R.D. Leszczyckiewicz M. et Wołłkiewicz Lect. Pol. adm R.D. Borowicz et R.D. Kleen.
In 12dâ Actu decid. Lect. Phys. V. D. Maierowowski et V. D. Swierądowski. Lect. Pol. V. D. Kempski et V. D. Gaiowski.
In 13tiâ Actu dec. Lect. Phys. V. D. Federowicz et V. D. Siermanowski. Lect. Pol. V. R.D. Kleen et V. D. Krynicki.

Incipiet Actum Presidentis futura Communione in Lect. Eccles. V. D. Josephus Swierądowski.
Decidet am Lectiones absq; vj V. D. Lect. Phys. V. D. Petrus Szymakowski et V. D. Jastrzębski.
Lect. Pol. V. D. Josephus Filipkiewicz et adm R.D. Val. Borowicz.

Finis ôes, et singuli VV. D. digni p Laboribus suis, ut illorum spes, ita Coronas Laureas, secundo Justis fore

Lectiones Physicas, postea Generales Juveabus, serio hanc in Philos.
Sophicas incumbens Disciplinas, cum plausu decidebat.

Lectiones Politicas, Illustr. et Magnifici Dominii Segregates.
Joannes Malachowski Palatinides Posnaniensis, Josephus Dembinski
Capitaneus Bellzensis, et Stanislaus Frater Eius, Castellanides Cracoviensis
Leo Rzewuski Castellanides Cracoviensis, Casimirus Niegolewski Vexillif
ridus Kijoviensis, Josephus Szembek et Antonius Frater Eius
Tribunides Gnesnenses, Omnes isti in Collegio Nobilium Rhetoricis Au
Laureum Illustr. et magnificor. DD. decorantibus Lectionis istius Frequentiam et Dignit
Sua. Voluerunt ex Lubentes plausum.
Ad. M. D. S. Bz im. V. Sf. B. J. C. P. N. et OO. SS. Cultum et Venerationem

In Nñe Domini. Amen.

Anno Domini 1713 Commutatione æstiva Decanatu M. Ada Pechenyński, Philosophiæ Doctoris et Professoris, Collegæ Minoris, Ecclesiarum Collegiatarum, S. Floriani Clepardiæ ad Cracoviam Primicerii, SS. Th. Crac: Canonici Scusien. Præpositi, Ecclesiæ Archipresbyteralis B. M. V. in Circulo Crac: Pœnitentiarij. VV. DD. Artium Liberalium et Philosophiæ Baccalaurei, pro complendo juxta juramentum biennio Labores hoc ordine sequenti abiuebant.

Lectoria	Galeni	Ptolomæi	Platonis	Aristis	Socratis	Maronis
Horæ						
9	V. D. Mich. Dropczynski B. A. Magm Philos. legit.	V. D. Jacobg Jezbiszowski Com: Vesenz. Carmob defaud.	V. D. Simon Jonyski Com: Tydm. Lynaem o. d. a. n. l.	V. D. Stan: Kliniowski Com: Dial: Joan: Gorscy S. T. D.	V. D. Joannes Jacibowski Com: Germ: Theom. legit.	V. D. Joan: Szczepanski Com: Lib: de a. a. legit.
10	V. D. Joannes Jastrzębski Lib: Prim. ob infirmitatem non legit.		V. D. Stan: Nowakowski Dialcd Com: legit.			
11		V. D. Joannes Polanski Com: Log: Ph. ob. a. n. l.	Paulg Tychowic Compend: Lib: Post: legit.		V. D. Franc: Stanowicz Ephem: de S. Bl. Sto legit.	
12.						
17.	V. D. Benedictg Tyszkowic Com: Anthmis legit.			V. D. Fran: Jakielski Log: Hegdi: Obst. legit.		
18						V. D. Blasig Karpinski Compnd: Eccl. legit.
19		V. D. Bogusłag Bromirski Com: Ph. legit.				
20.						

Cæteros Labores pro munere suo sic perficiebant oppugnabant per Classes.

Classis 1ma.

I. V. D. Joannes Jastrzębski ob infirmitatem non oppugnabat.
II. V. D. Stanislag Nowakowski oppug:
III. V. D. Bogusłag Bromirski oppug:
IV. V. D. Benedictg Tysz. n. l.

Classis 2da.

I. V. D. Michael Dropczynski oppug:
II. V. D. Blasig Karpinski op:
III. V. D. Joan: Rudzki Andg D. Joan: Rusiecki nunqm
IV. V. D. Franciscg Stanowicz oppug:

Classis 3tia.

I. V. D. Simon Jonyski oppug:
II. V. D. Fran: Jakielski oppug:
III. V. D. Paulg Tychowic oppug:
IV. V. D. Jacobg Jezbiszowski oppug:

Classis 4ta.

I. V. D. Stanisl: Kutlinowski oppug:
II. V. D. Joannes Jacibowski oppug:
III. V. D. Antonig Polanski oppug:
IV. V. D. Joannes Szczepanski oppug:

Actibus præsidebant hoc ordine.

1. Die 7. Maij V. D. Simon Gorylski
2. Die 14 May V. D. Joannes Szczepanski
3. Die 21. Maij V. D. Antonius Polanski
4. Die 10 Junij V. D. Jacobus Kobuszowski
5. Die 18. Juny V. D. Paulus Zychowic
6. Die 25 Juny V. D. Franciscus Stanowicz
7. Die 2 July V. D. Benedictus Tytz
8. Die 9 July V. D. Fran: Jakielski.
9. Die 16. July V. D. Boguslaus Bromirski
10. Die 23 July. V. D. Joannes Raciborski
11. Die 30 July. V. D. Stanislaus Kutlinowski
12. Die 6. Augs. V. D. Blasius Karpinski.
13. Die 27. Augs. V. D. Antonius Polanski
14. Die 3. 7bris. V. D. Jacobus Kobuszowski
15. Die 10. 7bris. V. D. Michaël Dropczynski

Quæstiones in Superiori Lectorio decidebant Sequenti ordine.

In 1mo actu decidebant. Quæst: Ph: V. D. Michaël Dropczynski et Stan: Nowakowski
Quæstionem Eth: V. D. Blasius Karpinski et Stanislaus Kutlinowski
In 2do actu decid: Quæst: Phy: V. D. Joannes Raciborski cum adm R. D. Joan: Rusiecki n. fuit
Qne. Polit: V et adm R. D. Erasmus Ignkowski, n. fuit cum Boguslao Bromirski
In actu 3tio decid. Quæst: Phyc: V. D. Franciscus Jakielski et V. D. Benedictus Tytz.
Quæst: Polit: VV DD. Franciscus Stanowicz et Paulus Zychowic.
In actu 4to decid: Quæst: Phyca: VV DD. Jacobus Kobuszowski et Ant: Polanski
Quæst: Polit: VV. DD. Joannes Jastrzebski et Joan: Szczepanski
In 5to actu decid: Quæst: Phyca VV DD. Joan: Jastrzębski, et Joan: Szczepanski
Quæst: Polit: VV DD. Michaël Dropczynski et Stan: Nowakowski
In actu 6to. decid: Quæst: Phy: VV DD. Blasius Karpinski et Simon Gorylski
Quæst: Polit: VV. DD. Stanislaus Kutlinowski et Joan: Raciborski
In actu 7mo decid. VV. DD. Quæst: Phyc: Ad R. D. Joan: Rusiecki et Ignkowski, n. fuit
Quæst: Polit: V. D. Boguslaus Bromirski et Franc: Jakielski
In actu 8vo. decid: Quæst: Ph: VV. DD. Benedictus Tytz et Franc: Stanowicz
Quæst: Polit: VV. DD. Paulus Zychowic et Jacobus Kobuszowski.
In actu 9. decid. VV DD. Quæst: Ph: Antonius Polanski et Joan: Szczepanski.
Quæst: Pol: VV. DD. Michaël Dropczynski et Stan: Nowakowski.
In actu 10. decid. VV. DD. Quæst: Ph: Blasius Karpinski et Simon Gorylski.
Quæst: Pol: VV DD. Stan: Kutlinowski et Joan: Raciborski.
In actu 11. decid. Quæst: Ph: VV DD. Kutlinowski et Raciborski.
Quæst: Pol: Benedictus Tytz et Franciscus Jakielski.
In actu 12. decid: Quæ: Ph: VV. DD. Franciscus Stanowicz et Paulus Zychowic
Quæst: Pol: VV DD. Jacobus Kobuszowski et Antonius Polanski.
In actu 13. dec: VV. DD. Quæst: Ph: D. Szczepanski et Joan: Jastrzębski
Quæst: Pol: VV DD. Michaël Dropczynski et Stan: Nowakowski.

Incipiet actum Præsidentiæ futura Commutatione V. D. Joannes Szczepanski in Lectorio Galeni. In Lectorio autem DD. Theologorum Decident: Quæst: Phy: VV DD. Stanislaus Nowakowski et Blasius Karpinski
Quæst: Polit: VV. DD. Simon Gorylski et Stanislaus Kutlinowski. Sit ita hoc totum. Ad Majorem Dei Gloriam.

Anno Domini 1714. Commut: æstivâ. Decanatu M. Francisci Materski Col. minoris Cont. Jagel. Senioris Venerabiles DD. artium Liberalium & Phiæ Baccalauri Vigore juramenti biennalis laboris, Compendia lectionum diebus Etesiarum hoc, tradituri accipiebant ordine

Horæ	Lectoria Aristotelis	Socratis	Maronis	Galeni	Ptolomæi	Platonis
6			V.D. Stanis: Kutlinowski Dial. J. Gorscii n. f.	V.D. Jacobus Kobuszowski C. l. Priorum n. f.	V.D. Antonius Polanski Com: Ter: Phcos c. n. f.	V.D. Franci: Stanowicz Comp. veteris alias c. n. f.
7	V.D. Joannes Jastrzębski Com: Rhcæ Ecc: c. f.					V.D. Michaël Drobczynski C. l. Post: l.
8	V.D. Franci: Jezowski Ph: Magni alb. a. n. l.		V.D. Stanis. Ziołkowski C. Rhcæ. n. l.	Medicina animorum Phia		V.D. Joseph. Jastrzębski C. Comp. E. a. n. l.
9	Cursus		V.D. Casimi. Jugiewicz C. Physicæ a. n. l.			
Pomeridianæ						
1	V.D. Albertus Anglikiewicz Gram. T. Linac. c. n. f.	V.D. Franci: Adamowski Comp. Arith. c. n. f.				
2	V.D. Albertus Kozinski Sphæram d. S. Bo. n. l.			Medicina seu Cursus.		
3	Cursus	V.D. Joan. Rypinski Com. Libræ d. aa c. n. f.		V.D. Albertus Tiburcius C. Rhcæ. a. n. l.		alii per negli: non venerunt pro accipiendis.

Reliquos labores pro munere suo sic perficiebant. oppugnabant per Classes

Classis 1ma

V.D. Joannes Jastrzębski opp: spr
V.D. Josephus Gorylski n. ii
V.D. Benedictus Tycz nunqr
V.D. Antonius Polanski n. ii
V.D. Adalbertus Kozinski nunqr
V.D. Casimirus Chochmanski nunq
V.D. Casimirus Jugiewic ii
V.D. Franciscus Adamowski i

Classis 2da

V.D. Michaël Dropczynski i
V.D. Stanislaus Kutlinowski i
V.D. Franciscus Stanowicz ii
V.D. Joannes Szczepanski ii
V.D. Stanislaus Ziołkowski i
V.D. Franciscus Jezowski ii
V.D. Albertus Wieczorkiewicz i

Hac Commutae tres VVDD sunt mortui. S: Karwacki Nowakowski et Janiszewicz requiescant in pace

Class 3

Classis tertia	Classis quarta
V.D. Joannes Raciborski nunq	V.D. Blasius Karpinski 1
V.D. Paulus Zychowicz nunq	V.D. Boguslaus Bromirski 1
V.D. Vladislaus Nadolski 11	V.D. Jacobus Kobuszowski Semp
V.D. Joannes Cantius Niewieski nunq	V.D. Stanislaus Malecki 11
V.D. Albertus Andlikiewicz opp. Sempr	V.D. Petrus Rochaczewski 1
V.D. Josephus Jastrzębski 1	V.D. Simon Skowronski 11
V.D. Josephus Gondrecour nunq	V.D. Joannes Rypinski 1
	V.D. Adalbertus Tiburtius 1

Actibus in Lectorio Galeni praesidebant hoc ordine

6 Maji V.D. Joannes Jastrzębski	22 Julii V.D. Stani: Ziolkowski
13 Maji V.D. Albertus Tyburtius	29 Julii V.D. Albertus Andlikiewicz
27 Maji V.D. Albertus Wieczorkiewicz	5 Aug. V.D. Joann. Jastrzębski
3 Junji V.D. Franciscus Adamowski	26 Aug. V.D. Stani: Kutlinowski
10 Junji V.D. Joannes Rypinski	2 7bris V.D. Fran: Stanowicz
17 Junii V.D. Josephus Jastrzębski	Pro futura Comm. hyemali accepit actum vir verè laboriosus qui ultro actus duos dextrè absolvit supra. S.V.D. Joannes Jastrzębski.
24 Junji V.D. Franciscus Jezowski	
1 Julji V.D. Casimirus Jugiewicz	
8 Julji V.D. Simon Skowronski	

Quaestiones in Superiori Lectorio tam Phys: qm Politicas decidebant sequenti ordine.

V.D. Boguslaus Bromirski. V. Jacobus Kobuszowski. V. Anto: Polanski V. Stanislaus Malecki. V. Albertus Andlikiewicz. V. Stan: Ziolkowski V. Petrus Rochaczewski. V. Simon Skowronski. V. Casim: Jugiewicz V. Joannes Rypinski. V. Franciscus Adamowski. V. Albertus Wieczorkiewicz. V. Albertus Tiburtius. V.D. Joa. Jastrzębski V.D. Michael Dropczynski. V. Blasius Karpinski V. Josephus Gorylski. V. Stanislaus Kutlinowski. V. Boguslaus Bromirski V.D. Franciscus Stanowicz. V. Jacobus Kobuszowski V. Antonius Polanski. V. Joannes Szczepanski. V. Vladislaus Nadolski. V.D. Albertus Andlikiewicz V. Stanis Ziolkowski. V. Joannes Rypinski V. Franciscus Adamowski. quorum labores coronet Deus

Actus extraordinarios diebus caniculatibus absolvebant duo VV.DD. S. V.D. Stanislaus Kutlinowski cum V.D. Antonio Polanski horâ 6. matutinâ.

Hoc totum peractum est Rectoratu Magnifici Perillustris et Reverendissimi Domini M. Martini Węgrzynowicz S. Th. et J.V. Doctoris et Professoris, Protonotarii Apostolici, Ecclesiarum Cathedralis Cra: Cano: Collegi: Kielcensis Custodis, Pilecensis Archid. &c.

Sit Nomen Domini benedictum

Anno Dni 1714 Commutatione Hyemali Decanatu M. Thomæ Pozapowski Phiæ Doctoris Collegæ Majoris, Regij Professoris, Præpositi Czerminensis. Venerabiles DD. Artium Liberalium et Philosophiæ Baccalaurei pro complendo iuxta juramentum biennio, labores hoc Ordine absoluebant.

Lectoria.	Aristotelis.	Socratis	Maronis	Galeni	Ptolomæi	Platonis	
9					VVDD. Boguslaus Bromirski Stan: Małecki Actus extraordinarios absolverunt		
10	VVDD. Albe: Andlikiewicz Albertus Tyburcy Actus extraor: absoluerunt					VVDD. Fran: Stanowicz Jac: Fran: Kobuszowski Actus extraor: absoluerunt	
11							
12	Cursus.		V.D. Laurentius Janitowski Comp: Ecc: legit				
17	VD. Joannes Rypinski Arith: Joan: Broscij legit.				VD. Adalbertus Wieczorkiewicz Lib: Arist: de Met: legit		
18			VD. Franciscus Adamowski Dia: Jac: Gorscij legit.		VD. Joannes Jackowski Rhet: Simo: Caul: legit		
19	Cursus						
20							

Reliquos labores pro munere suo sic perficiebant.

Oppugnabant per Classes

Classis 1ma

VD Joannes Jastrzembski Semper
VD. Stanislaus Kutlinowski
VD. Jacobus Kobuszowski Semper
VD. Stanislaus Małecki n. II
VD. Petrus Rochaczewski n. III
VD. Casimirus Jugiewicz n. I
VD. Franciscus Adamowski n. II
VD. Josephus Krauz n. II
VD. Joannes Jackowski n. I

Classis 2da.

V.D. Blasius Karpinski Semper
V.D. Boguslaus Bromirski n. III
V.D. Joannes Szczepanski Semp
VD. Joan: Cantius Niewieski n. I
V.D. Albertus Andlikiewicz Semp
V.D. Josephus Jastrzębski n. I
VD. Albertus Gondrecourt n. III
VD. Andreas Bedonski nunqm
VD. Franciscus Miller n. II

Classis 3tia	Classis 4ta
VD. Michael Dropczynski Semper	VD. Josephus Gorylski n. II
V.D. Joannes Raciborski n. III.	VD. Franciscus Stanowicz Semper
VD. Antonius Polanski n. I.	VD. Vladislaus Nadolski n. II
VD. Albertus Kozinski nunquam	V. & Adm R.D. Casimirus Chochmanski
VD. Stanislaus Ziotkowski n. II	V.D. Simon Skowronski nunquam
VD. Franciscus Jezowski n. III	VD. Joannes Rypinski n. I
VD. Albertus Wieczorkiewicz n. I	VD. Albertus Tyburcy
VD. Jacobus Gorkowski n. I	VD. Antonius Brzeski n. I
VD. Antonius Zaremba n. IIII	VD. Laurentius Janitowski

Actibus præsidebant hoc Ordine.

1. Die. 4. Novembris. VD. Laurentius Janitowski
2 Die 11. Novembris. VD. Franciscus Miller
3 Die 18 Novembris VD. Antonius Zaremba
4 Die 25 Novembris. VD. Joannes Jackowski
5 Die 2 Decembris. VD. Antonius Brzyski
6 Die 13 Januarij. VD. Andreas Bedonski
7 Die. 20 Januarij VD. Jacobus Gorkowski
8 Die 27 Januarij. VD. Josephus Krauz
9 Die 3 Februarij VD. Albertus Tyburcy
10 Die 10. Februarij VD. Albertus Wieczorkiewicz
11 Die 17 Februarij. VD. Franciscus Adamowski
12 Die 24 Februarij VD. Joannes Rypinski
13 Die 3 Martij VD. Petrus Rohaczewski
14 Die 10 Martij VD. Laurentius Janitowski
15 Die 17 Martij VD. Joannes Jackowski
16 Die 24 Martij VD. Joan: Cant: Niewieski
17 Die 31 Martij VD. Michael Dropczynski

Quæstiones in superiori Lectorio decidebant tam Physicas quam Ethicas a principio hi: VV. DD. Joannes Jastrzembski. Michael Dropczynski Blasius Karpinski. Josephus Gorijlski Stanislaus Kutlinowski Joannes Raciborski Boguslaus Bromirski Franciscus Stanowicz Jacobus Franciscus Kobuszowski. Antonius Polanski Joannes Szczepanski Vladislaus Nadolski Stanislaus Małecki Joannes Cantius Niewieski Petrus Rochaczewski n: I Casimirus Chochmanski nunquam Franciscus Jezowski nunquam Albertus Kozinski nunquam Albertus Gondrecour nunquam. Andreas Bedonski nunquam Interim Examen pro secunda Laurea Successit, et reliqua impediuit.

Hoc totum peractum est Rectoratu Magnifici Perillustris & Admodum Rndi Dni M. Martini Oslinski Sacræ Theologiæ Doctoris & Professoris ejusdemque Facultatis et Ecclesiæ Collegiathæ S. Annæ Decani, Prosovicensis. Præpositi, Scholarum Novoduorscianarum & Contubernij Hierosolymitani Provisoris, Curati Zielonecensis &c.

Trophæum Honori & Cultui pro Patrocinio B. Joan. Cant.

Accipe Diue Pater, nostri Documenta laboris
Hic Tibi perpetuo tempore uiuit Honor.

Anno Dñi. 1715. Commutatione Altiud Decanatu cll. Stephani Idesphi Kropski Phiæ Doct. Collegæ Minoris Curati in Gulice Decani Prussorien. Venerabiles Domini Artium Liberalium et Philosophiæ Baccalaurei vigore iuramenti biennalis laboris Compendia Lectionum accepta hoc ordine inferius descripto cursus continuabant Labores.

Lectoria

Hora	Aristotelis	Socratis	Marcus	Galeni	Ptolomæi	Platonis
6	VD. Idesphy Lorenzkii Philæ Theol. c. n. f.			VD. Joannes Casimirskii ehr. theme Jam Medic. c. et f.		
7			VD. Antonius Jareba ppsita ex stipendiis c. et f.			
8	VD. Joannes Filipkowicz Philæ Gentis c. n. f.					VD. Antonius Lasmicz compendium Ethicæ artis c. et f.
9	Cursus	VD. Albertus Madoski Gram: Thom. Aquin. c. et f.				
Hora Libera						
1.				VD. Joannes Lypinski Comput. Eccl. c. et f.	VD. Albertus Wiecierkiewicz Rhet: Benedicti Herbesti c. et n. f.	VD. Franciscus Adamowicz Philæ Joannis Casimiri c. et n. f.
2.			VD. Joannes Jachoski Rhet: Adamowicz c. et n. f.			
3.	Cursus	VD. Casimirus Gesperskii de Impositis exhibend. doc. c. et f.			VD. Laurentius Jamitzkii Rhet: Sale c. et f. n. 1.	

Reliqua Labores pro munere suo sic perficiebant oppugnabant per Classes.

Classis 1ma

VD. Joannes Lypinski oppid. Spr.
VD. Antonius Jareba – n – 11.
VD. Mroczinski Joannes oppid. Spr.

Classis 2da

VD. Franciscus Adamowski oppid: Spr.
VD. Laurentius Jamitzkii oppid: Spr.
VD. Gesperskii Casimirus oppid: Spr.

Classis 3tia

VD. Albertus Wiecierkiewicz n. 11.
VD. Idesphus Lorenzkii oppid. Spr.
VD. Antonius Lasmicz opp: Spr.

Classis 4ta

VD. Joannes Jachoski n – 1.
VD. Idesphus Filipkowicz n. 11.
VD. Albertus Madoski opp: Spr.

Actibus in Lectorio Galeni Praesidebant hoc ordine

1mus	die 12 Maij V.D. Laurentius Janitoski	9nus	die 14 Julij V.D. Antonius Zareba
2dus	die 19 Maij V.D. Albertus Matocki	10mus	die 21 Julij V.D. Joannes Jackoski
3tius	die 26 Maij V.D. Antonius Lastrowicz	11mus	die 28 Julij V.D. Albertus Wieczorkowski
4tus	die 2 Junij V.D. Casimirus Gosikoski	12mus	die 4 Aug. V.D. Franciscus Adamoski
5tus	die 16 Junij V.D. Joannes Mrozinski	13tius	die 1 7bris V.D. Joannes Rypinski
6tus	die 23 Junij V.D. Josephus Filiphiewicz	14tus	die 8 7bris V.D. Albertus Matocki
7mus	die 30 Junij V.D. Josephus Lurenski	15tus	die 9 7bris V.D. Casimirus Gosikoski
8vus	die 7 Julij V.D. Lauren. Janitoski		

Quaestiones in Superiori Lectorio tam Phisicas, quam Politicas hoc ordine decidebant.

Venerabilis D. Joannes Rypinski. V.D. Franciscus Adamoski
V.D. Antonius Zareba V.D. Laurentius Janitoski
V.D. Joannes Mrozinski V.D. Casimirus Gosikoski
V.D. Albertus Wieczorkowicz V.D. Joannes Jackoski
V.D. Josephus Lurenski V.D. Josephus Filiphiewicz
V.D. Antonius Lastrowicz V.D. Albertus Matocki
V.D. Franciscus Miller nunquam quidquam absolvit.

Hoc itaque totum peractum est Magnifici Perillris et Admodum Rndi Domini M. Martini Oslinski Sacrae Theologiae Doctoris et Professoris Eiusdemque Facultatis et Ecclesiae Collegiatae Sanctae Annae Decani Prosovicensis Praepositi Scholarum Novodvorscianarum et Contubernij Hierosolymitani Provisoris Curati Zielonecensis &c. Rectoratu.

Et haec sint ad Majorem Dei, Beatissimaeque Deiparae gloriam Tum omnium Sanctorum perpetuum Honorem.

Annô Domini 1715. Commutatione Hyemali, Decanatu II. M. Iacobi Adalberti Sarnecki, Phiæ Doctoris, Collegæ Majoris, Regij, & Cursûs Vladislaviani Professoris, Ecclesiæ Collegiatæ S. Annæ Canonici, ac Ejusdem Capituli Procuratoris, S. R. M. Secretarij, VV. DD. Artium & Philosophiæ Baccalaurei infrà scripti, pro complendo biennio, hoc Ordine Labores absolvebant.

1mo legebant 1716. tempore Quadragesimali.

Lectio Nota	Galeni.	Ptolomæi.	Platonis.	Aristotelis.	Socratis.	Maronis.
13.	V.D. Andreas Mrozinski Rhcæ M. I. Cic. ad Cajus Herennius c. et f.		V.D. Adalbertus Matocki Grammaticæ Thomæ Linacri c. et f.			
14.						V.D. Joannes Nikodemowicz Dialecticæ Jacobi Gorscij c. et f.
15.				V.D. Casimirus Pałaszowski Phiæ B. Alberti Magni c. et f.		
16.	Cursus quem continuabat Clariss. et Excell. D. M. Jacobus Sarnecki Coll. major.			Cursus quem tradebat Clar. et Excell. D. M. Franc. Materski Coll. J. V.		
19.	V.D. Josephus Lurenski Terminos Philosophicos c. et f.		V.D. Antonius Lastrowicz Arithmeticæ Gemmæ Frisij c. ob defu Auditoris n. f.	V.D. Josephus Filipkiewicz Dialecticæ Joannis Cæsarij c. et f.	V.D. Joannes Chrysosth. Tortowski Lib. de Cælo et mundo. nec c. nec f. ob defu Audit.	V.D. Joannes Jackowski Arithmeticæ Joannis Broscij c. et f.
20.		V.D. Petrus Goszkowski Computus Ecclesiasticus c. et f.		Orator quem tradebat Clariss. et Adm. R. D. M. Stanisl. Markiewicz Coll. Jur.		V.D. Joannes Stanislaus Rypinski Rhcæ Adami Romerij Stezicen. c. et f.
21.	Cursus quem tradebat Idem qui suprà.			Cursus quem tradebat Idem qui suprà.		
22.						

Reliquos Labores pro munere suo sic perficiebant.

Oppugnabant per Classes.

Classis 1ma	Classis 2da
V.D. Joannes Rypinski N. II.	V.D. Franciscus Adamowski N. IIIII.
V.D. Antonius Zaremba. N. IIIII.	V.D. Laurentius Janitowski N. II.
V.D. Andreas Mrozinski semper.	V.D. Petrus Goszkowski semper.
V.D. Joannes Nikodemowicz N. II.	V.D. Casimirus Pałaszowski semp.
V.D. Adalbertus Micinski N. I.	V.D. Joannes Kikulski N. IIIII.

Classis 3tia.

V.D. Adalbertus Wieczorkowski N.III.
V.D. Josephus Lurenski Semper
V.D. Antonius Zastrowicz N.I.
V.D. Joannes Zachelmski N.II.
V.D. Paulus Sorecki N.IIII.

Classis 4ta.

V.D. Joannes Jackowski
V.D. Josephus Filipkiewicz
V.D. Adalbertus Matocki
V.D. Joannes Chrys
Thomus Tortowski Sp

Actibus Præsidebant hoc Ordine.

I. 27. Octobris V.D. Andreas Mroczinski.
II. 3. Novembris V.D. Josephus Lurenski.
III. 10. Novembris V.D. Joannes Kikulski.
IV. 17. Novembris V.D. Adalbertus Wicinski.
V. 24. Novembris V.D. Joan. Chrysost. Tortowski.
VI. 1. Decembris V.D. Casimirus Palaszewski.
VII. 8. Decembris V.D. Joannes Nikodemowicz.
VIII. 15. Decembris V.D. Adalbertus Matocki.
IX. 12. Januarij V.D. Antonius Zastrowicz.
X. 19. Januarij V.D. Petrus Soszkowski.
XI. 26. Januarij V.D. Andreas Mroczi
XII. 2. Februarij V.D. Antonius Zastrowicz
XIII. 9. Februarij V.D. Josephus Lurens
XIV. 23. Februarij V.D. Joan. Chrysost. T
XV. 1. Martij V.D. Casimirus Palaszewski.
XVI. 8. Martij V.D. Joannes Nikodemowicz.
XVII. 15. Martij V.D. Joannes Jackowski.
XVIII. 22. Martij V.D. Joannes Rypins

Supplevit negligentiam V.D. Hann
Adamowski, qui ad eum Actum S
Nr. 26. Februarij Actum fuit de Ideo Sequi Dom. et
R.D. in Stanislaw Trzedlicki ingressus fuerabat ad Ca

Quæstiones in Superiori Lectorio decidebant eo Circulo et Ordine.

In I. Actu decidebat Quæst. Phys. Filipkiewicz et Mroczinski Q. Eth. Soszkowski et Matocki.
In II. Actu Q. Phys. V.D. Zachelmski et Tortowski. Q. Eth. V.D. Nikodemowicz et Palaszewski.
In III. Actu Q. Phys. V.D. Wicinski et Kikulski. Q. Eth. V.D. Rypinski, Adamowski non.
In IV. Actu Q. Phys. V.D. Wieczorkowski et Jackowski. Q. Eth. V.D. Zaremba et Jasinowski.
In V. Actu Q. Phys. V.D. Lurenski et Filipkiewicz. Q. Eth. V.D. Mroczinski et Soszkowski.
In VI. Actu Q. Phys. V.D. Rypinski et Olszewski. Q. Eth. V.D. Wieczorkowski et Jackowski.
In VII. Actu Q. Phys. V.D. Zastrowicz et Matocki. Q. Eth. V.D. Nikodemowicz et Palaszewski.
In VIII. Actu Q. Phys. V.D. Filipkiewicz et Mroczinski. Q. Eth. V.D. Jasinowski et Lurenski.
In IX. Actu Q. Phys. V.D. Matocki et Soszkowski. Q. Eth. V.D. Zastrowicz et Nikodemowicz.
In X. Actu Q. Phys. V.D. Palaszewski et Tortowski. Q. Eth. V.D. Rypinski et Wieczorkowski.
In XI. Actu Q. Phys. V.D. Jasinowski et Lurenski. Q. Eth. V.D. Mroczinski et Soszkowski.
In XII. Actu Q. Phys. V.D. Zastrowicz et Matocki. Q. Eth. V.D. Nikodemowicz et Palaszewski.
In XIII. Actu Q. Phys. V.D. Rypinski et Tortowski. Q. Eth. V.D. Adamowski et Jackowski.
In XIV. Actu Q. Phys. V.D. Jackowski et Lurenski. Q. Eth. V.D. Filipkiewicz et Mroczinski.
In XV. Actu Q. Phys. V.D. Nulla et Quæst. Eth. nulla. Dispensatus fuit ex illis. qa dispensat
In XVI. Actu Q. Phys. V.D. Matocki et Nikodemowicz. Q. Eth. V.D. Petro Soszkowski et Zastrowicz.
In XVII. Actu Q. Phys. V.D. Palaszewski et Tortowski Q. Eth. V.D. Rypinski et Adamowski.
In XVIII. Q. Phys. V.D. Jackowski et Lurenski. Q. Eth. V.D. Filipkiewicz et Mroczinski.
In XIX. Actu Q. Phys. V.D. Soszkowski et Zastrowicz. Q. Eth. V.D. Matocki et Nikodemowicz.

Incipiet Actum Præsidentia futura Commutatione in Lectorio Salen
V. D. Joannes Jackowski.
Decident autem Quæstiones ut sq. Ji. VV. DD.
Quæstionem Physicam V.D. Josephus Lurenski et V.D. Josephus Filipkie
Quæstionem Ethycam V.D. Casimirus Palaszewski et V.D. Joan. Chrysost. Tortow
Quorum Omnium Venerabilis Decanus fidelis improbus labor omnia circum
et curatus in studio bonarum Artium Animus, tempore Calamitosissimo, huc vi
Sanctico Præsidio graviss. hos exprimente, Cunnas Laureas ut referat in præmi
et gloriosi Præsperitatis Incrementis Lupta adversa ubiq triumphet exopto!
Soli vero in Trinitate Enti Supremo, Quod non dependet ab ullo
Ente alio. Sit Laus, Gloria, et omnis Honor.

Anno Domini 1717. Commutatione Æstivali, Decanatu Nro
M. Gregory Knapinski, Philosophiæ Doctoris
Collegæ Minoris, Cursûs Cladi: Saviani Philosophici ac Eloquen-
tiæ in Collegio Minori interea Professoris Ordinarij Cribles D.D.
Actium & Philosophiæ Baccalaurei inscripti pro complendo hier-
nio hoc Edine Saboles absolvebant D.:

Quoniam ad capessendam Edam in Actibus & Philosophia Laudea
multi accesserunt ideo tantum Res Numero ad laborandum per totam
Commutationem Æstivam idonei pro suis Cribus repeeti sunt, quorum

Nomina & Cognomina hæc sunt:

1. V. D. Adalbertus Stoski. 2. V. D. Adalbertus Grzymala, 3. V.D.
Adalbertus Chmielowski

Hi licet Lectiones tempore Estivali seu Vacationum legendas, stato
tempore & ordine acceperint & finia diei illatis caperint, eas tamen
ob defectum Auditorij non prosecuti.

Præsati Cribles Domino Actus Præsidente in Lectorio Galeni sic
absolvebant:

1. 9no Maij V. D. Adalbertus Stoski. 2. 16. Maij V. D. festa Pentec. vacavit.
3. 23 Maij. V. D. Adalberty Chmielowski. 4. 30 Maij V. D. Adalberty Grzymala.
5. 6 Juny V. D. Adalbertus Stoski. 6. 13 Juny V. D. Adalb. Chmielowski.
7. 20 Juny V. D. Adalb. Grzymala. 8. 27. Juny V. D. Adalbertus Stoski.
9. 4. July V. D. Adalb. Chmielowski. 10. 11 July V. D. Grzymala.
11. 18 July V. D. Grzymala p V. D. Stoski. 12. 25 July V. D. Adalb. Chmielowski.
13. 1 Aug. vacavit ob affectum Præsidentis. 14. 8. Aug. V. D. Adalb. Grzymala.
15. 15 Aug. V. D. Adalb. Grzymala. 16. 22. Aug. vacavit ob affectum Præsidis.
17. 29 Aug. V. D. Adalb. Chmielowski. 18. 5. 1726 V. D. Adalb. Grzymala.

Actus oppugnationis Dominicis diebus in Collato Galeni Lectorio ejdem
absolvebant & pro quolibet actu tantum unus illorum adesse potuit propter de-
fectum aliorum Cribrabilium D.D. Baccalaureorum.

Porro Actus Decisionum Quæstionum tam Physicarum quam Politi-
carum Quæstionum in Theatrali Lectorio sic absolvebant:

In Imo Actu decisit Quæst. Physicam V. D. Stoski. Politicam V. D. Grzymala.
In 2do Quæst. Physica V. D. Chmielowski. Politica V. D. Stoski.
In 3tio Physica V. D. Grzymali. Politicam V. D. Chmielowski.
In 4to Physica V. D. Stoski. Politica V. D. Grzymala.
In 5to Physica V. D. Chmielowski. Politica vacavit.
In 6to Physica V. D. Grzymala. Politica vacavit.
In 7mo & 8vo Physica V. D. Stoski. Politica vacavit.
In 9no Physica V. D. Grzymala. Politica V. D. Stoski.
In 10mo & ultimo actu fuit Ex Decisoribus ultra Cribrandum in 12. & 13 simili
In 11to Ex Primo tandem Physica decisit V. D. Grzymala. Politica vacavit.
Actus Prælectionis 2. anni p Patrem Commutat. Sigmati Episcop. V. D. Adalb. Stoski
Secunda Physica decidet V. D. Stoski. Quæstionem Ethicam V. D. Grzymala.

Anno Dñi 1737. Commutatione Hyemali Decanatu III. M. Jacobi Adalberti Sarnecki Philosophiæ Doctoris, Collegæ majoris, Trigesimarii Professoris, Ecclesiæ Collegiatæ S. Annæ Crac. Canonici, ac Ejusdem Capituli Procuratoris, S. R. M. Secretarij; VVI Domini Artium et Philosophiæ Baccalaurei infrà scripti, pro complendo biennio, hoc ordine Libros ab Illuebant.
Anno legebant 1738. tempore Quadragesimali

Lectoria	Galeni	Ptolomæi	Platonis	Aristotelis	Socratis	Maronis.
Hora 12.	Excell. D. Jo: Sephg Sierakowski Ord. Eremit. S. Aug. ab Illuebat.		Excell. D. M. Bogusl. Bromirski Ord. Eremit. S. Aug. ab Illuebat.	V. D. Adalbertus Gorkowski Compendium Philos. B. Albertini legit.		
13.	Clar. ac Spectabilis D. M. Joannes Bridowski medicinam tradebat.	V. D. Adalbertus Grzymała Compend. Dialectices Jacobi Gorscij legit.				V. D. Adalbertus Sarnecki Curiam Compend. Libros 8. Physicorum legit.
14.	Cursum Philosophicum quem tradebat P. D. Fr. Thomas Kwiatkowski.			Cursum Philosophicum quem tradebat P. D. Sebastianus Zrzedlicki.		V. et Adm. R. D. Paulus Sorecki Compend. Libros de Cœlo et mundo legit.
15.	Clar. ac Spectabilis D. M. Joan. Xav. Xavier medicinam tradebat.	Excell. DD. M. Stanislaus Kostkowski et Jacobus Rzepnicki Ord. Eremit. S. Aug. ab Illuebant.	V. D. Adalbertus Stocki Actus Extraordinarios ab Illuit.			Excell. DD. M. Wigilius Wadowski et Adalbertus Czechanowski Actus Extraordinarios ab Illuebant.
19.				V. D. Josephus Okuniewski Compend. Arithmeticæ Joan. Brosij legit.		V. D. Josephus Krzyżowski Compendium Chronicorum ad C. Herennium legit.
20.	Clar. ac Spectabilis D. M. Casimirus Turner medicinam tradebat.	V. et Adm. R. D. Florianus Zawadzki Ord. Eremit. S. P. M. de Regul. Canon. Philosophiæ Lectionem legit.		Oratorem quem tradebat V. et Adm. R. D. Joan. Martin.		V. et Adm. R. D. Adrianus Gaulkiewicz Ord. Eremit. S. P. M. Rhetoricam de Poenitentia Compendium Computi Ecclesiastici legit.
21.	Cursum Philosophicum, quem docebat P. D. Fr. Thomas Kwiatkowski.	Excell. D. M. Ulricus Lotkiewicz Ord. Eremit. S. P. M. Actus Extraordinarios ab Illuebat.		Cursum Philosophicum quem tradebat Idem qui supra.		
22.		V. D. Jacobus Belli Librorum Meteorum Compendium tradebat ab eodem.				V. D. Adalbertus Koronowicz Compendium Naturalis legit.

Religiosi Labores pro munere suo sic perficiebant.
Oppugnabant per Classes.

Classis I.

V. D. Adalbertus Kręczorkiewicz IIIII.
V. D. Josephus Okęniowski Neg. III.
V. D. Josephus Krzyzowski opp. spr.

Classis II.

V. et Adm R. D. Paulus Sorecki neg. IIII.
V. et Adm R. D. Casimirus Sawlikiewicz IIII.
V. D. Antonius Soszkowski oppug. spr.

Classis III.

V. D. Adalbertus Stroki opp. spr.
V. et Adm R. D. Horianus Zawadzki
V. D. Adalbertus Koronowicz. Neg. I.

Classis IV.

V. D. Adalbertus Grzymała spr.
V. D. Jacobus Belli IIIII.

Actibus Præsidebant hoc Ordine.

I. 22. Octobr. V. D. Adalbertus Stroki.
II. 7. Novembr. V. D. Adalbertus Koronowicz.
III. 14. Novembr. V. D. Antonius Soszkowski
IV. 21. Novembr. V. D. Josephus Krzyzowski
V. 28. Novembr. V. D. Jacobus Belli.
VI. 5. Decembr. V. et Adm R. D. Hor. Zawadzki.
VII. 12. Decembr. V. et Adm R. D. Cas. Sawlikiewicz
VIII. 19. Decembr. V. et Adm R. D. Paulus Sorecki.
IX. 9. Januarij V. D. Adalbertus Koronowicz.
X. 16. Januarij V. D. Adalbertus Soszkowski
XI. 23. Januarij V. D. Adalbertus Koronowicz
XII. 30. Januarij V. D. Adalbertus Stroki
XIII. 6. Februarij V. D. Adalbertus Grzymała.
XIV. 13. Febr. V. D. Josephus Okęniowski.
XV. 20. Febr. V. D. Adalbertus Kręczorkiewicz
XVI. 27. Febr. V. D. Adalbertus Koronowicz Neg. I.
XVII. 6. Martij V. D. Josephus Krzyzowski.
XVIII. 13. Martij V. D. Adalbertus Koronowicz
XIX. 20. Martij V. D. Adalbertus Grzymała.
XX. 27. Martij V. D. Antonius Soszkowski.
XXI. 3. Aprilis V. D. Josephus Krzyzowski.

Quæstiones in Superiori Lectorio decidebant eo circulo et ordine.

In 1mo Actu decidebat Quæst. Physicas V. D. Stroki; Quæst. Ethicas V. D. Grzymała.
In 2do Actu decid. Quæst. Phys. V. D. Okęniowski: Quæst. Eth. Sawlikiewicz N.
In 3tio Actu decid. Quæst. Phys. V. D. Zawadzki: Quæst. Eth. V. D. Belli.
In 4to Actu decid. Quæst. Phys. V. D. Krzyzowski. Quæst. Eth. V. D. Ant. Soszkowski.
In 5to Actu decid. Quæst. Phys. V. D. Koronowicz. Quæst. Eth. V. D. Stroki.
In 6to Actu decid. Quæst. Phys. V. D. Grzymała. Quæst. Eth. V. D. Okęniowski.
In 7mo Actu decid. Quæst. Phys. V. et Adm R. D. Sawlikiewicz, Quæst. Eth. V. D. Zawadzki.
In 8vo Actu decid. Quæst. Phys. V. D. Belli. Quæst. Eth. V. D. Krzyzowski.
In 9no Actu decid. V. D. Soszkowski, Quæst. Eth. V. D. Koronowicz.
In 10mo Actu decid. V. D. Stroki, Quæst. Eth. V. D. Grzymała.
In 11mo Actu decid. Quæst. Phys. V. D. Okęniowski. et Vac Adm R. D. Sawlikiewicz N.
In 12mo Actu decid. Q. Phys. V. et Adm R. D. Zawadzki; Q. Eth. V. D. Belli N. qa defect.
In 13tio Actu decid. Q. Phys. V. D. Krzyzowski. Quæst. Eth. V. D. Soszkowski.
In 14to Actu decid. Q. Phys. V. D. Koronowicz. Quæst. Eth. V. D. Stroki.
In 15to Actu decid. Q. Phys. V. D. Grzymała Quæst. Eth. V. D. Okęniowski.
In 16to Actu decid. Q. Phys. V. D. Sawlikiewicz Quæst. Eth. V. D. Zawadzki.
In 17mo Actu decid. Q. Phys. V. D. Belli. Quæst. Eth. V. D. Krzyzowski.
In 18vo Actu decid. Q. Phys. V. D. Soszkowski Quæst. Eth. V. D. Koronowicz
In 19no Actu decid. Q. Phys. V. D. Stroki. Quæst. Eth. V. D. Grzymała
In 20mo Actu decid. Q. Phys. V. D. Okęniowski et V. ac Adm R. D. Sawlikiewicz

Incipiet Actum Resolutam in futuram Commutationem in Lect. Pal. V. D. Koronowicz
Quæstionem autem Logicales ukaszą Ich Wielebności Ieśc Oni
Quæst. Physicam V. D. Josephus Okęniowski
Quæst. Ethicam V. D. Antonius Soszkowski. Et hæc ad Dei Gloriam Cedant

Anno Domini 1718 commutatione Ostiali Decan[us]
M. Alexandri Santii Savoeynski Philosophiæ Doctoris eiusdem
in Collegio Ossinsci Senioris Professoris Ecclesiæ Parochialis
B. V. M. Virginis et S. R. I. Archiconfraternitatis Sacrosancti Sacramenti Pœnitentiarii Radymini
Curati Cromolovicensis V. V. D. D. Artium Liberalium et Philosophiæ Bacc.
Laurei infra scripti pro compendio biennii hoc ordine labores absolvebant

L E C T O R I A.

Classis Prima

Hora	Platonis	Ptolomæi	Galeni	Navonis	Aristotelis	Socratis
9						V. D. Stanislaus Mroziewski ordinis Prædicatorum Sacræ Theologiæ Lector.
10	V. D. Jacobus Museynski Dialectam Joannis Casarii legit.	V. D. Blasius Zabitz Quam ad finem Hereditates legit.		V. D. Stanislaus Marchiewicz ordinis Geographiæ legit.	V. D. Albertus Sarzhouski ordinum terminorum Theoriam legit.	
11			V. D. Josephus Krzyzouski Compendium Philosophiæ Alberti legit ordinis Prædicatorum.			
12			Cursus Philosophicus per R. P. D. M. Stanislaum Grodzinski Ord. Præd.		Cursus Philosophicus per R. P. D. M. Franciscum Pluciński Ord. Præd.	
17		V. D. Andreas Cybulski compendium Arithmeticæ Borsii legit.	Medicina.			
18	V. D. Adalbertus Grzymała compendium Logicæ Narucen legit ordinis Præmonstratensis.		Medicina	V. D. Ignatius Gorczynski compendium Ecclesiasticum legit.	Oratoria Stylistica.	
19			Cursus Philosophicus		Cursus Philosophicus	
20.	Reliquos labores pro munere suo ne per[agebant]					

Classis Prima

V. D. Adalbertus Stocki Semper
V. et Dom. Rev. D. Florianus Lawdeski munus
V. D. Adalbertus Rozmowicz Semper
V. D. Andreas Cybulski Semper
V. D. Petrus Zboyczynski Semper.

Classis 2da

V. D. Adalbertus Grzymała
V. D. Jacobus Belli
V. D. et Dom. Rev. Josephus Ordinis S. Benedicti
V. D. Blasius Zabitz
V. D. Thomas Museynski

Classis 3tia

V.D. Adalbertus Okoniowski III
V.D. Josephus Krzyzowski III
V.D. Thomas Jekowski nunqm
V.D. Stanislaus Antonij Markiewicz I

Classis 4ta.

V. et Dom Rndus D. Sacerdos Gaudentius Kiewicz sonoretq 1 Maii nunqm
V.D. Adalbertq Goszkowski Jr
V.D. Antonius Gorczynski Jr
V.D. Stanislaus Mrowiecki I

Actus Presidentiæ absolvebant hoc ordine.

1. q. 8 Maji V.D. Adalbertus Koronowicz
2. q. 15 Maji V.D. Thomas Mszczynski
3. q. 22 Maji V.D. Petrus Dropczynski
4. q. 29 Maji V.D. Stanislaus Markiewicz
5. q. 12 Junii V.D. Antonius Gorczynski
6. q. 19 Junii V.D. Blasius Zabitz
7. q. 26 Junii V.D. Andreas Cybalski
8. q. 3 Julii V.D. Stanislaus Mrowiecki
9. q. 10 Julii V.D. Blasius Zabitz pro V.D. Thoma Jekowski q
10. q. 17 Julii V.D. Adalbertq Koronowicz q V.D. et Rd. Josepho Gudeinski
11. q. 24 Julii V.D. Adalbertus Goszkowski
12. q. ult. Julii V.D. Josephus Krzyzowski
13. die 7 Aug: V.D. Adalbertq Goszkowski ultrò q alio
14. q. 28 Augusti V.D. Adalbertus Koronowicz q V.D. Okoniowski recusante.
15. die 4 7bris V.D. Adalbertus Goszkowski ultrò
16 q. 11 7bris V.D. Stanislaus Mrowiecki

Quæstiones tam Physicas quàm Politicas in superiori Lectorio decidebant suo ordine præter V.V.DD et Rdos Religiosos V.D. Jacobum Belli absentem V.D. Adalbertum Okoniowski Thomam Jekowski et V.D. Josephum Krzyzowski qui aliquoties neglexerunt decisionem Quæstionis

Actum Presidentiæ pro instanti semmutatione accepit V.D. Adalbertus Okoniowski.

Et Hæc omnia cedant ad Laudem et Gloriam.
DEI TER OPTIMI MAXIMI.
Gloriosissimæ Virginis MARIÆ.
honorem et Sanctorum
Patronorum Tenerationem.

Annô Dñi 1718. Commutatione Hyemali Decanatu M. Stanislai Markiewicz Phiæ Dris, Collegæ Majoris, Regij et Tyliciani Professoris, Ecclesiarum Collegiatarum S. Floriani et S. Annæ Crac. Canonici, Parochialis in Stradow Curati, VV. Dñi Artium Philosophiæ Baccalaurei infrascripti, pro complendo Biennio, hoc Ordine, labores absolvebant.

LECTORIA.

Horæ	Galeni	Ptolomæi	Platonis	Aristotelis	Maronis	Socratis
12				V. Albertus Okoniowski Actus Extraordinarios.		
13.		V. Petrus Dropczynski Compendium Phicæ.	V. Josephus Dukiewicz Actus Extraordinarios.	V. Florianus Lachowicz Actus Extraordinarios.	V. Thomas Muszynski Compendium Dialecticæ J. Cæsarij.	V. Antonius Gorczynski Actus Extraordinarios.
14		V. Andreas Cybulski Actus Extraordinarios.	V. Michaël Rembecki Actus Extraordinarios			
15.						
19		V. Joannes Lastrowicz Actus Extraordinarios.	V. Jacobus Zaczkiewicz Compendium Librorum Elenchorum Arlis.		V. Thomas Muszynski Actus Extraordinarios.	
20	V. Albertus Grzymała Actus Extraordinarios.		V. Albertus Goszkowski Compendium Logicæ.		V. Franciscus Misiaczkiewicz Arithmeticam.	
21.	V. Josephus Krzyzowski Compen: Rhetæ ad C. Herenn.		V. Albertus Goszkowski Actus Extraordinarios.	V. Stanislaus Markiewicz Actus Extraordinarios.	V. Michaël Chudzinski Compendium Priorum.	

Reliquos labores pro munere suo sic perficiebant.

Classis 1ma.

V. D. Albertus Stoski
V. et Adm. R. Florianus Zawadzki
V. D. Albertus Koronowicz
V. D. Andreas Cybulski
V. D. Petrus Dropczynski
V. D. Michaël Chudzinski
V. D. Franciscus Misiaczkiewic.

Classis 2da.

V. D. Albertus Grzymała.
V. D. Jacobus Delli
V. et Adm. R. D. Josephus Chudzinski Ord.
V. D. Blasius Zabik.
V. D. Thomas Muszynski
V. D. Josephus Dukiewicz
V. D. Michaël Rembecki.

Classis 3tia.	Classis 4ta.
V. D. Albertus Okoniowski	V. et Adm R. D. Casimirus Gawlikiewicz Conventus S. Marci.
V. D. Josephus Krzyżowski	V. D. Albertus Goszkowski
V. D. Thomas Sekowski	V. D. Antonius Gorczynski
V. D. Antonius Markiewicz	V. D. Stanislaus Mrowiecki
V. D. Joannes Czestecki	V. D. Josephus Czestecki
V. D. Florianus Lachowicz	V. D. Andreas Kolendowicz.
V. D. Jacobus Zaczkiewicz.	

Actus Præsidentiæ absolvebant hoc Ordine.

1. 29 8bris V. D. Albertus Stoski	12. 29. Jan. V. D. Petrus Dropczynski
2. 5. 9bris. V. D. Jacobus Zaczkiewicz	13. 5. Febr. V. D. Stanislaus Mrowiecki
3. 12 9bris V. D. Michaël Rembecki	14. 12 Feb. V. D. Stanislaus Markiewicz
4. 19. 9bris V. D. Franciscus Misiaczkiewicz	15. 19. Feb. V. D. Blasius Zabit
5. 26. 9bris V. D. Andreas Kolendowicz	16. 26. Feb. V. D. Andreas Cybulski
6. 3. 10bris. V. D. Josephus Dukiewicz	17. 5. Martij V. D. Antonius Gorczynski.
7. 10 10bris V. D. Florianus Lachowicz	18. 12 Martij. V. D. Albertus Goszkowski
8. 17. 10bris V. D. Michaël Chudzinski	19. 19 Martij. V. D. Josephus Krzyżowski
9. 8. Janu. V. D. Josephus Czestecki	20. 26. Martij. V. D. Albertus Grzymała.
10. 15. Jan. V. D. Joannes Czestecki	
11. 22 Jan. V. D. Thomas Muszynski	

Quæstiones tàm Physicas, quàm Politicas, in superiori Lectorio decidebant suo Ordine: præter VV. et Adm Rendos Religiosos; Jacobum Belli ob discessum Leopolim, Thomam Sekowski ob discessum Plocciam, Albertum Okoniowski, Josephum Krzyżowski, Blasium Zabit, Michaëlem Chudzinski. qui aliquoties neglexerunt decisionem Quæstionis.

Actum Præsidentiæ pro instanti Commutaõe accepit VV.

Et hæc omnia cedant.

Ad Majorem Dei Gloriam et Beatissimæ Mariæ Virgis Divorum Tutelarium præcipuè Dnismi Tutelaris Patriarchæ Nostri B. Ioannis Cantij: Honorem

Anno Dñi 1711. Ingressi commutatione Aestivali Decanatum Mathiæ Ziętkiewicz Phiæ Doctoris et Professoris, Collegæ Majoris Vocati, Contuberny Jagelloniani Senioris, Cursûs Wladislaviani Professoris. VV. Dñi Artium et Phiæ Baccalaurei infrascripti, pro complendo biennio hoc Ordine labores absolvebant.

LECTORIA.

	Galeni	Ptolomæi	Platonis	Aristotelis	Maronis	Socratis
9	V. Petrus Dropczynski Compendium Dialect: Joannis Segarij. 2. d: c. m. f. habet.	V. Albertus Roscicki Compendium Libr: Veteris Artis 2 d: c. m. f. h.			V. Martinus Studnicki Compendium Grammaticæ Linacri 2. d: c. m. f. h.	
10.		V. Stanislaus Mamczynski Compendium Lib: Priorum Artis 2 d: c. m. f. h.	V. Joannes Mamczynski Compendium Phiæ B. Alberti M. 2. d: c. m. f. habet.		V. Franciscus Kuklinski Compendium Lib: Artis de anima. 2 d: c. m. f. h.	
11.		V. Florianus Lachowicz Actus extraordinarios absolvit.	V. Josephus Dukiewicz Actus Extraordinarios absolvit.	V. Cantius Sorczynski Compendium Lib: Posteriorum Artis 2. d: c. m. f. habet.	V. Josephus Popielek Compendium Priorum Distinctionis 2 d: c. m. f. h.	
12.						
17.						
18		V. Jacobus Zrzodlinski Compendium Elenchorum Artis 2 d: c. m. f. h.	V. Andreas Kolendowicz Compendium Rhetoricæ Ad Lit. 3. d: c. m. f. h.	V. Fabianus Domanski Compendium Phiæ Ecclesiasticæ 2. d: c. m. f. h.		
19.		V. Franciscus Misiaczkiewicz Actus Extraordinarios.	V. Stanislaus Luxaronicz Compendium Librorum Priorum Artis 2. d: c. m. f. h.	V.	V. Jacobus Zaczkiewicz Actus Extraordinarios.	V. Stanislaus Mamczynski

Religuos labores pro munere suo sic perficiebant.

Classis 1ma.

V. D. Stanislaus Sękowski IIII
V. D. Josephus Dukiewicz II
V. D. Jacobus Zaczkiewicz. III
V. D. Stanislaus Luxaronicz II
V. D. Martinus Studnicki I

Classis 2da.

V. D. Stanislaus Mrowiecki IIII
V. D. Florianus Lachonicz
V. D Josephus Popielek.
V. D. Franciscus Sorczynski. II
V. D. Albertus Roscicki. II

Classis 3tia.

V. D. Petrus Dropczynski I
V. D. Andreas Kolendowicz
V. D. Joannes Mamczynski II
V. D. Jacobus. Zrzodlinski III
V. D. Antonius Kuklinski I

Classis 4ta.

V. D. Josephus Częstecki III
V. D. Franciscus Misiaczkiewicz. I
V. D. Stanislaus Mamczynski. I
V. D. Fabianus Domanski. I

Actus Præsidentiæ absolvebant Ordine Sequenti.

I. 7mâ Maij. V. D. Franciscus Missiaczkiewicz
II 14. Maij. V. D. Antonius Kuklinski.
III 21. Maij. V. D. Albertus Rosicki.
IV. 4tâ Junij. V. D. Martinus Studnicki.
V. 11. Junij. V. D. Fabianus Domanski
VI 18 Junij. V. D. Jacobus Zrzodlinski
VII 25 Junij. V. D. Franciscus Sorczynski.
VIII 2. Julij V. D. Stanislaus Luxarowicz
IX. 9nâ Julij. V. D. Stanislaus Mamczynski.
X 16. Julij. V. D. Joannes Mamczynski.
XI. 23. July. V. D. Josephus Lopiczek.
XII. 30 July. V. D. Jacobus Zaczkiewicz.
XIII. 6ta Augusti V. D. Franciscus Missiaczkiewicz.
XIV. 27. Augusti V. D. Andreas Kolendowicz.
XV. 3tiâ 7bris. V. D. Florianus Lachowicz.
XVI 10. 7bris. V. D. Josephus Bukiewicz.

Quæstiones, tam Physicas, quàm Politicas in Superiori Lectorio decidebant suo Ordine, præter. V. D. D. Stanislaum Sękowski, qui diceperat Ploccium. V. Josephum Czapstecki.

Et hæc omnia cedant
Ad Majorem Dei Gloriam, et Beatissimæ Mariæ Virginis, Divorum Tutelarium, præcipue Divinissimi Tutelaris, Patriarchæ Nostri B. Joannis Cantij
Honorem.

Anno Dñi 1719no. Commutatione Hyemali Decanatu M. Francisci Plucinski Phiæ Doctoris Collegæ Majoris Regij & Tylicianj Professoris Ecclesiarum Cathedralium Crac: Festorum Salvatoris & B. M. V. Contionatoris Kijoviensis Canonici Collegiatæ Crac S. Annæ Archidiaconi Parochialis in Lętkovice Curati V. V. D. D. Artium & Phiæ Baccalaurei infrascripti pro complendo biennio hoc ordine labores absolvebant.

LECTORIA

Hora	Lectorium Galeni	Platonis	Platonis	Aristotel:	Socratis	Maronis
6	V. V. D. D. Albertus Rosicki et Josephus Dukiewic Actus extraordinarios					
7	Cursus tradebatur	V. V. D. D. Stanislaus Luxarowic et Fabianus Domanski Actus extraordinarios.	V. D. Pukinski Compendium Phiæ M. Alb: finivit.	Cursus tradebatur	V. D. Stanislaus Mamczynski Rhetoricam ad Cajum Herenn: ter thus fuit	V. D. Florianus Lachowic Compendium Dialectices Joannis Cury diligenter finivit
8			V. D. Cantius Mamczynski Compendium Dialectices Joan: Gor: n finivit	V. D. Joannes Barzczewski Parvorum Nãalium n incepit		
9						I
10						
1	Cursus Philosophicus.	V. D. Mrowiecki Artmeticam Bo Seq: finivit	V. D. Jacobus Zackiewic Compendium Ecclesiasticum n incepit	Cursus Tradebatur	V. D. Sebastianus Kazierolski Compendium Meteororum. finivit.	V. D. Josephus Popiołek Spt de Sacro Bosco finivit.
2	V. D. Mrowiecki	V. D. Franciscus Gorczynski Rhetoricam Ecclesiasticam nec fuit in Lectorio.	V. D. Zirodlinski: Actus extraordinarios absolvit.	V. D. Albertus Płaczkowski Terminos Distinctionum finivit.	V. V. D. D. Petrus Dropczynski cum V. D. Andrea Kolendowic Actus extraordinarios finivisse	
3	V. D. Stanislaus Mrowiecki Actus extraordinarios cum V. D. Kazierolski			V. D. Joan: Pałaszowski cum V. D. Francisco Goczynski Actus extraordinarios		
4					V. Andreas Kolendowic Grammaticam Lynacri ob defectum Auditoris n finivit quia discesserunt Auditores	

Classis 1ma	Classis 2da
V. D. Stanislaus Mrowiecki II	V. D. Petrus Dropczynski
V. D. Florianus Lachowicz	V. D. Andreas Kolendowicz
V. D. Josephus Popiolek	V. D. Cantius Mamczynski III
V. D. Franciscus Gorczynski IIII	V. D. Jacobus Zrzodlinski II
V. D. Albertus Rosicki	V. D. Antonius Kuklinski II
V. D. Sebastianus Kazierolski	V. D. Joannes Barzczewski III
V. D. Josephus Modelowski III	V. D. Albertus Placzkowski

Classis 3tia	Classis 4ta
V. D. Josephus Częstecki III	V. D. Josephus Dukiewicz
V. D. Franciscus Misiackiewic	V. D. Jacobus Zackiewicz
V. D. Stanislaus Luxarowic II	V. D. Stanislaus Mamczynski II
V. D. Fabianus Domanski	V. D. Martinus Studnicki I
V. D. Nicolaus Pukinski	V. D. Casimirus Borkowski
V. D. Josephus Pataßowski	V. D. Franciscus Goczynski
V. D. Bartholomaeus Ciesielski	V. D.

Actus Praesidentiae absolvebant ordine sequenti

I.	26 8bris	V. D.	Andreas Cantius Kolendowicz
II.	2 9bris	V. D.	Bartholomaeus Ciesielski
III	9 9bris	V. D.	Albertus Placzkowski
IV	16 9bris	V. D.	Josephus Modelewski
V	23 9bris	V. D.	Franciscus Goczynski
VI	30 9bris	V. D.	Joannes Pataßowski
VII	7 10bris	V. D.	Joannes Barzczowski
VIII	14 10bris	V. D.	Sebestianus Kazierolski
IX	21 10bris	V. D.	Casimirus Borkowski
X	28 10bris	V. D.	Jacobus Pukinski
		V. D.	Antonius Kuklinski
		V. D.	Albertus Rosicki
		V. D.	Fabianus Domanski
		V. D.	Jacobus Zrzodlinski
		V. D.	Franciscus Goczynski
		V. D.	Stanislaus Luxarowicz

Quaestiones tam physicas quam Politicas in Superiori Lectorio decidebant suo ordine Pter Venerabiles Dominos Jacobum Belli qui discesserat Leopolim et Josephum Częstecki.

Et haec omnia cedant

Ad Majorem DEi Gloriam et Beatissimae Virginis Mariae Divorum Tutelarium, Pcipue Divinissimi Tutelaris Patriarchae Nostri B. Joannis Cantij Honorem

Anno Dni 1720 Commutatione Æstiuæ Decanatu M. Casimiri Relezinski Phiæ Dris Collegii Minoris &c &c. VV. DD Artium et Phiæ Baccalaurei infra Scripti p Complendo biennio hoc ordine labores absolvebant.

LECTORIA

	Galeni	Ptolomæi	Platonis	Aristotelis	Socratis	Maronis
6.		V.D. Petrus Dropczynski Compendium Terminorum ob defectum Aud: n. f.	Actus extraordinarius V. Albertus Placzkowski cum V.D. Joan: Salacki	V. Palaszowski Dlcam Joannis Cæsarij non legit.	V.V.D.D. Paulus Golkowski cum Casimiro Jarmundowic Actus extraordinarios.	
7	Cursus.	V.D. Bonaventura Beli Philosophiam Alberti Magni.		Cursus		
8		V.D. Nicolaus Pukinski et V.D. Ciesielski Actus extraordinarios	V.D. Matthias Wochowski Libros Veteris Artis ob defectum Aud: n. legit.		V.V.D.D. Josephus Dukiewicz cum V. Rosicki Actus extraordinarios.	
9		V.D. Jacobus Zrodlinski Accepit de anima				
10.						
1.		V.D. Andreas Kolendowic Rhetoricam ad Caju Herennium ob defectum n. legit.	V.D. Fabianus Domanski Rhetoricam Ecclesiasticam.	V.D. Jacobus Zackiewic Artmeticam accepit et non legit.		
2		V.D. Franciscus Kuklinski Rhco Jacobi Gorscij	V.D. Cantius Mamczynski Libros Oeconomicorum. n. l.	V.D. Joannes Popielski Actus extraordinarios cum V.D. Luxarowicz.		
3						V.D. Casimirus Jarmundowicz absolvit Actus cum V.D. Paulo Golkowski
4						

Classis 1ma

V. D. Bonaventura Belli I n
V. D. Glorianus Lachowic I n
V. D. Joannes Popiołek
V. D. Franciscus Gorczynski III n
V. D. Albertus Rosicki
V. D. Sebastianus Kasirolski
V. D. Josephus Modelowski
V. D. Paulus Babilonowicz nunc pm
V. D. Paulus Gotkowski

Classis 2da

V. D. Joannes Morowiecki.
V. D. Andreas Kolendowic.
V. D. Cantius Mamczynski. II n.
V. D. Jacobus Krzodinski. II n.
V. D. Franciscus Kuklinski.
V. D. Joannes Barzczewski. S. V. Doctor
V. D. Franciscus Chojnicki.
V. D. Joannes Salacki. Facty privatus Dr Phis
V. D. Matthias Wlochowski.

Classis 3tia

V. D. Petrus Skopczynski
V. D. Josephus Dukiewic
V. D. Jacobus Zackiewic I
V. D. Stanislaus Mamczynski
V. D. Martinus Studnicki
V. D. Nicolaus Sukinski
V. D. Joannes Pataßowski
V. D. Albertus Placzkowski
V. D. Casimirus Sarmundowicz.

Classis 4ta

V. D. Josephus Czystecki II n.
V. D. Franciscus Miśkiewic II n.
V. D. Stanislaus Luszarowic I
V. D. Fabianus Domanski. II
V. D. Casimirus Borkowski. I
V. D. Franciscus Goczynski
V. D. Bartholomæus Cieselski.
V. D. Carolus Kondratowski.

Actibus Præsidebant Ordine Sequenti.

Die 12 Maj V. D. Bartholomæus Cieselski
Die 26. Maj V. D. Matthias Wlochowski
Die 2da Junij V. D. Carolus Kondratowski.
Die 9na Junij V. D. Casimirus Sarmundowic
Die 16ta Junij V. D. Paulus Gotkowski.
Die 30 Junij V. D. Joannes Salacki.
Die 7 July V. D. Albertus Placzkowski.
Die 14 July V. D. Franciscus Goczynski
Die 21. July V. D. Joannes. Pataßowski
Die 28. July V. D. Sebastianus Kasirolski
Die 4ta August V. D. Albertus Rosicki.
Die 11 ~~bris~~. V. D. Fabianus Domanski.

Lustriones tam Physicas, quam Politicas in Superiori Lectorio decidebant suo ordine. Præter V. D. Martinum Studnicki et V. D. Joannem Morowieckj. quia discesserunt Colonias

Actum anno instanti Communitatione. Auguſt. V. D. Matthias Wlochowski.

Ethæc cedant ad Majorem DEI Gloriam. Honorem B. V. Mariæ et SS. Omnium. Amen.

Rectoratu Magnifici D. M. Basily Plaszczewski

Anno Domini 1720 inchoativè 21 terminativè Commutatione hyberna Decanatu M. Michaëlis Pruski Phiæ Doctoris, Regij et Cursus Philosophici Professoris Collegæ Majoris Ordinarij Geometræ, VVD. Artium Liberalium et Philosophiæ Baccalaurei infrascripti pro complendo biennio hoc ordine labores absoluebant

Horæ

LECTORIA

	Galeni	Ptolomæi	Platonis	Aristotelis	Socratis	Maronis
12	V.D. Albertus Ptaszkowski Compendium Phiæ D. Magni Alberti legit et perfecit.					
13	V.D. Stanislaus Golanski Actus extraordinarios absolvendos absolvet.		V.D. Casimirus Jarmundowicz doctrinam deformandis Syllogismis p. m. f. ht.			
14						
15		V.D. Joannes Pataszowski Actus extraord: cum V.D. Bartholomæo Cesielski p. m. f. ht.				
16						
19	V.D. Mathias Niemecki Actus extraordinarios	V.D. Albertus Rosicki Actus extraordinarios p. m. f. ht.		V.D. Gaspar Sokołowski Arithmeticam Joannis Broscij p. m. f. ht.		
20			V.D. Antonius Krzynowski Actus extraordinarios p. m. f. ht.			
21						
22						

Classis 1ma

V. Bonaventura Belli. ||
V. Florianus Lachowicz.
V. Josephus Popiołek.
V. Franciscus Gorczynski nunquam
V. Franciscus Kuklinski |
V. Joannes Pałaszowski
V. Bartholomeus Ciesielski |
V. Matthias Włochowski
V. Antonius Krzynowski
V. Petrus Lorkowski ||||

Classis 2da

V. Petrus Dropczynski
V. Andreas Kolendowicz
V. Cantius Mamczynski ||
V. Jacobus Zrodlinski nunquam
V. Nicolaus Pukinski
V. Franciscus Goczynski
V. Paulus Gołkowski
V. Rndus Antonius Łapczynski nunquam
V. Stanislaus Rafalski

Classis 3tia

V. Josephus Częstecki |
V. Franciscus Misiackiewicz nunquam
V. Stanislaus Luxarowicz
V. Fabianus Domanski nunquam
V. Casimirus Borkowski ||||
V. Josephus Modelowski |||
V. Casimirus Jarmundowic
V. Josephus Gorzkiewicz ||
V. Gaspar Sokołowski

Classis 4ta

V. Josephus Dukiewicz
V. Jacobus Zaczkiewicz |||
V. Stanislaus Mamczynski nunquam
V. Albertus Rosicki |
V. Sebastianus Kazirolski |
V. Albertus Płaczkowski
V. Carolus Konradowski Coloniae
V. Stanislaus Golanski
V. Matthias Kiemecki

Actibus Praesidebant Ordine Sequenti.

Primum Actum Commutationis Aestivae habebit V. D. Antonius Krzynowski.

Die 26 Octobris V. D. Matthias Włochowski
Die 3 Novembris V. D. Petrus Lorkowski
Die 10 Novembris V. D. Matthias Niemecki
Die 17 Novembris V. D. Gaspar Sokołowski
Die 24 Novembris V. D. Stanislaus Rafalski
Die 1 Decembris V. D. Antonius Krzynowski
Die 8 Decembris V. D. Stanislaus Golanski
Die 15 Decembris V. D. Josephus Gozkiewicz per alium V. ppter infirmitatem
Die 22 Decembris V. D. Josephus Popiołek
Die 19 Januarij V. D. Carolus Konradowski
Die 26 Januarij V. D. Casimirus Jarmundowic
Die 2 Februarij V. D. Paulus Gołkowski
Die 9 Februarij V. D. Bartholomeus Ciesielski
Die 16 Februarij V. D. Franciscus Goczynski
Die 23 Februarij V. D. Casimirus Jarmundowic
Die 2 Martij V. D. Joannes Pałaszowski
Die 9 Martij V. D. Rdus Antonius Łapczynski per alium V. Ciesielski
Die 16 Martij V. D. Josephus Modelowski

Et haec cedant ad M. D. G. B. M. V. Honorem Rectoratu Magnifici D. M. Basilij Plaszczewski



Anno Domini 1721 Commutationê Æstivâ, Decanatu M. Petri Szymakow[illegible] Philosophiæ Doctoris & Professoris, Collegæ Minoris Ordinarij Poëseos Professoris. V. V. D. D. Artium Liberalium & Philosophiæ Baccalaurei infrascripti pro complendo biennio hoc ordine labores absolvebant.

Lectoria	Galeni.	Ptolomæi.	Platonis.	Aristotelis.	Socratis.	Maronis.
12.		V. D. Matthiaß Niemecki Compendium Geographiæ Philippi Cluverij. ob defectum AA non legit.	V. D. Sebastianus Druzynski Compendiu Phiæ B. Alberti Magni. p. m. f. ht. & 3tia cæpit.			V. D. Josephus Tomaszkiewicz Compendiu Dialecticæ Joannis Casani & 3tia cæpit. p. m. f. ht. neglexit.
13.		V. D. Sebastianus Bakowski Compendium Terminorum Philosophicorum. p. m. f. ht. & 2da cæpit.				
14.				V. D. Casimirus Stemplowski Compendium Metaphysicæ. p. ht. m. et f. ob defectu AA n. ht.		
19.	V. D. Adamus Pirecki Compendiu Rhetoricæ Ecclesiasticæ. & 2da cæpit. p. m. f. habet.			V. D. Antonius Krzynowski Compendiu Arithmeticæ Joannis Broscij. p. m. f. ht. & 5ta cæpit.		V. D. Alexander Pi[illegible]ki Compendiu Compositus Ecclesiastici. p. m. ht. fine [illegible] & 2da cæpit.
20.			V. D. Gaspar Sokołowski Compendiu Rhetorices ad C. Herenniu cu Praxibus. p. m. f. ht. & 3tia cæpit.			

CLASSIS 1ma

V. D. Franciscus Misiaczkiewicz.
V. D. Antonius Zapczynski.
V. D. Matthias Niemecki. II
V. D. Alexander Pilszecki. I

CLASSIS 2da

V. D. Adalbertus Nosicki IIIIII
V. D. Josephus Gorzkiewicz
V. D. Petrus Lorkowski.
V. D. Sebastianus Bakowski.

CLASSIS 3tia.

V. D. Josephus Modelowski. IIIIIII
V. D. Antonius Krzanowski.
V. D. Josephus Tomaszkiewicz.
V. D. Sebastianus Druzynski.

CLASSIS 4ta.

V. D. Casimirus Borkowski.
V. D. Gaspar Sokołowski
V. D. Adamus Pirecki.
V. D. Casimirus Stemplowski.

Actus Præsidentiæ absolvebant ordine sequenti.

Die 4ta. Maij. V. D. Antonius Krzanowski. Quorum die 4ta Maij Celsissimus Princeps Illustrissimus & Reverendissimus Dnus D. Constantinus Felicianus a Szaniawy Szaniawski Episcopus Cracoviensis, Dux Severiæ, Universitatis nostræ Cancellarius Faventissimus in cathedram suum ingressum fecerat ideo actus superior translatus fuit in diem 11 Maij eaq die est absolutus.
Die 18. Maij. V. D. Casimirus Stemplowski.
Die 25. Maij. V. D. Sebastianus Druzynski
Die 1ma. Junij non fuit ob Festivitatem quæ Pentecostes erat.
Die 8. Junij. V. D. Sebastianus Bakowski.
Die 15. Junij. V. D. Alexander Pilszecki.
Die 22. Junij. V. D. Adamus Pirecki.
Die 29. Junij. V. D. Josephus Tomaszkiewicz.
Die 6. Julij. V. D. Matthias Niemecki per V. D. Gaspanum Sokołowski absolvit.
Die 13. Julij. V. D. Gaspar Sokołowski.
Die 20. Julij. V. D. Antonius Krzanowski.
Die 27. Julij. V. D. Casimirus Stemplowski.
Die 3. Augusti. V. D. Sebastianus Druzynski.
Die 31. Augusti. V. D. Sebastianus Bakowski.
Die 7. Septembris. V. D. Alexander Pilszecki.
Die 14 Septembris V. D. Adamus Pirecki.

Quæstiones tam Physicas qm Politicas decidebant in superiori Lectoria suo ordine, hrater V. V. D. D. Franciscum Misiaczkiewicz. Casimirum Borkowski. Admodum Reverendum D. Antonium Zapczynski. Josephum Gorzkiewicz. Petrum Lorkowski qui absolute decisiones in superiori Lectorio, & oppugnationes in inferiori negexerunt, totaq commutatione hâc non laborarunt.

Actum Præsidentiæ pro instanti commutatione accepit V. D. Antonij Krzanowski.

Rectoratu Magnifici Dni M. Martini Waleszynski. Sacræ Theologiæ Doctoris et Professoris, Collegæ Majoris & Scholarum Nowodvorscianarum, et Contubernij Hierosolymitani Provisoris

Et hæc omnia cedant Ad Majorem Dei Gloriam & Beatissimæ Virginis Mariæ & Divorum Tutellarium, præcipue Divinissimi Tutellaris Patriarchæ nostri Beati Joannis Cantij Honorem. 6

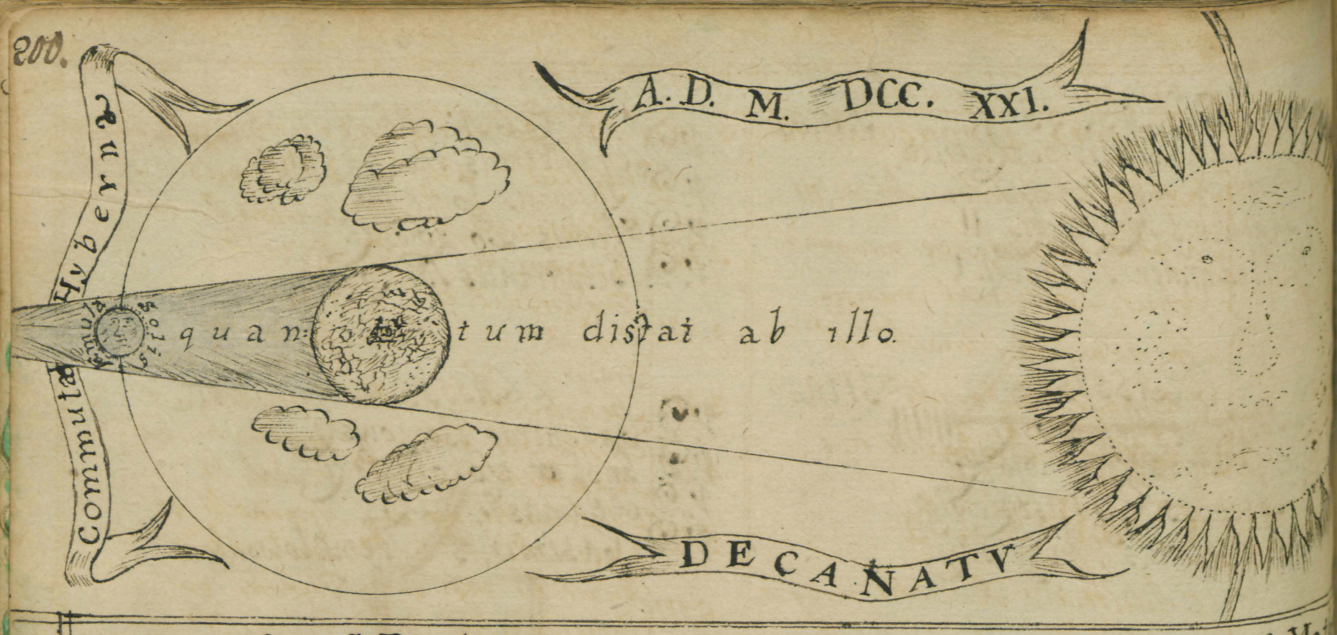

M. Stanislai J. Philippowitz Phiæ Doctoris, ejusdemq Regij & Maj
in Collegio Majori Ordinarij Professoris ac Geometræ Juvati;
VV. DD. Baccalaurei p complendo sui laboris biennio, ꝙlegebant Lectiones sequen

	Maronis	Aristotelis	Galeni	Ptolomæi	Platonis
12.	V. Stanislaus Rubalski Comp: Libros Priores Artis	V. Gaspar Schotowski Comp: Dñi Joannis Cæsarij 3. d. c. p. m. & f. ht.	V. et Adamus Pirecki Comp: Phiæ B. Alb: M p. m. & f. ht.	V. Stanislaus Wedzinski Cosmographicæ Petri Ap. piani Comp.	
13.	Gallica	Cursus	Medicina	V. Sebastianus Bakowski Libros Artis de Anima Comp:	V. Laurentius Gajowi Dñi Jacobi Sonn Comp.
14.	V. et Martinus Buberski Jerminos Philosophiæ Distinctionum. p. m. f. h.			V. et Albertus Rzanski Libros Posteriorum Artis Comp.	V. et Alexander Pisseccki Veterem Artis p. m. f. ht.
15.			Cursus		
16.			Germanica		
18.	V. Josephus Tomaschewicz Comp: et Arithmeticæ Joa: Brosey 1. d. c. p. m. f. ht.	Cursus	V. et Matthias Niemechi Rhet: Caulerij Comp: 2. d. c.	V. et Antonius Jerzmowski Computi Ecclesiast: Compendium 2. d. c. p. m. et f. ht.	V. Sebastianus Drwęski Rhet: Eccles: Comp: 2. d. c. p. m. et f. ht.
19.	V. Albertus Jarochowski et Artis Poeticæ Verepæi Comp:	Orator	Medicina	V. Casimirus Stemplowski et Arithmeticæ Gemmæ Frisij Comp: p. m. f. ht.	V. Stanislaus Mysłowski Librum Elenchorum ob infirmitatem vacare non legit.
20			Cursus		

Actibus in Lectorio Galeni, hoc ordine præsidebant

0. Primus, die 26. 9bris actu, quem publicæ Dñi ac Excellmi Dñi et Mecœnatis Basilicæ Sacræ ex Universa Phia Disputationem, translatus in Dominicam sequentem.
I. 2. 9bris V. D. et Antonius Jerzmowski.
II. 9. ejusd V. D. Sebastianus Drwęski.
III. 16. ejusd V. D. Casimirus Stemplowski.
IV. 23. V. D. Stanislaus Wedzinski.
V. 30. V. D. Stanislaus Rubalski.
VI. 7. Xbr. V. D. Stanislaus Jarochowski.
VII. 14. V. D. et Adalbertus Rzanski.
VIII. 11. Jan V. D. Stanislaus et Mysłowicz.
IX. 18. Jan V. D. Laurentius Gajowski.
X. 25. V. D. et Martinus Buberski.
XI. 1. Febr. V. D. Sebastianus Bakowski.
XII. 8. V. D. et Alexander Pisseccki.
XIII. 15. V. D. et Adamus Pirecki.
XIV. 22. V. D. et Antonius Jerzmowski.
XV. 1. Mar: V. D. Josephus Tomaschewicz et Adalbertus Rzanski.
XVI. 8. V. D. Stanislaus Wedzinski et Stanislaus Rubalski ob contumaciam V. Petri Lorbowski et
XVII. 15. V. D. Stanislaus Jarochowski et Casimirus Stemplowski ob negligentiam V. et Matthiæ Niemechi.
XVIII. 22. V. D. Gaspar Schotowski 2di Opponk. et eligebatur

Pro Commutatione imminenti et Tribus Actus Residentiæ simul accepit idem V. D. Gaspar Schotowski, et eligebatur

Reliquos Labores hoc ordine obibant.

Classis 1ma. Oppugnantiu

V. D.
- Josephus Modelowski n. III
- Josephus Gorzkiewicz nunquam.
- Petrus Lorkowski nunqm.
- Sebastianus Bakowski spr
- Martinus Szuberski
- Adalbertus Jarokowski n. 1

Classis 2da

V. D.
- Adalbertus Rosicki nunqm.
- Antonius Krzqnowski spr
- Josephus Tomaszkiewicz spr
- Sebastianus Drużynski spr
- Laurentius Gaiowski n. 1.
- Stanislaus Kubalski spr

Classis 3tia

V. D.
- Antonius Łapczynski Pbr. nunqm
- Gaspar Sokołowski spr
- Adamus Pirecki spr
- Casimirus Stemplowski spr
- Stanislaus Miskiewicz

Classis 4ta

V. D.
- Casimirus Borkowski nunqm
- Mathias Niemecki. n. II.
- Alexander Pilszecki spr
- Adalbertus Rzanski n. 1.
- Stanislaus Wędzinski spr

Ordo Decidentium, Quaestiones Physicas atq; Ethicas

1. VV.	Modelowski et Krzqnowski.	Im	Sokołowski et Niemecki.
2. VV.	Tomaszkiewicz et Pirecki.	Im	Pilszecki et Bakowski.
3. VV.	Drużynski et Stemplowski.	Im	Szuberski et Gaiowski.
4. VV.	Miskiewicz et Rzanski	Im	Jarokowski et Kubalski
5. VV.	Modelowski. neg. et Wędzinski.	Im	Krzqnowski et Sokołowski.
6. VV.	Niemiecki neg: et Tomaszkiewicz	Im	Pirecki et Pilszecki.
7. VV.	Bakowski et Drużynski.	Im	Stemplewski et Szuberski.
8. VV.	Gaiowski et Miskiewicz.	Im	Rzanski et Jarokowski neg.
9. VV.	Kubalski et Wędzinski.	Im	Modelowski et Krzqnowski.
10. VV.	Sokołowski et Niemecki.	Im	Tomaszkiewicz et Pirecki
11. VV.	Pilszecki et Bakowski	Im	Drużynski et Steplowski
12. VV.	Szuberski et Gaiowski	Im	Miskiewicz et Rzanski
13. VV.	Jarokowski neg. et Kubalski	Im	Modelowski neg. et Wędzinski.
14. VV.	Krzqnowski et Sokołowski.	Im	Niemecki neg. et Tomaszkiewicz.
15. VV.	Pirecki et Pilszecki	Im	Bakowski et Drużynski.
16. VV.	Stemplewski et Szuberski.	Im	Gaiowski et Miskiewicz.
17. VV.	Rzanski et Jarokowski.	Im	Kubalski et Wędzinski
18. VV.	Modelowski et Krzqnowski	Im	Sokołowski et Niemecki
19. VV.	Tomaszkiewicz et Pirecki	Im	Pilszecki et Bakowski.

In Colonijs laborabant N. bini

I. V. et Addm Rndus Josephus Kępski in Colonia Vidaviensi Directoratum gessit.
II. V. D. Joannes Morowiecki Michoviensi Coloniae Directorem agendo, praeerat.
V. D. Adamus Pirecki.

Actus Extraordinarios p Gradu 2do. absolverunt V. D. Casimirus Stemplowski, et V. D. Martinus Szuberski, singuli per decem.

Quod totum

Ei, Qui lucem inhabitat inaccessibilem D.T.O. Maximo, in Honorem & Gloriam cedat.

Nnd. V. Petrus Lorkowski Artium et Philosophiae Baccalaureus, toto tempore Decanatus mei in urbe permanens, nulloq negotio impeditus; et Lectiones pro Gradu Secundo audiendas, et officia reliqua omnia se concernentia pertinaciter neglexit; atq ideo ascensu indignus. mpp

Anno Domini 1722. Commutatione festina Decanatus V. Stanislai Lubliniensis Phae Doctoris Collegae Minoris ac Professoris Cathedrae Jagellonianae vis. VC. DD. Artium Liberalium et Phae Baccalaurei inscripti pro complendo biennio hos labores absolvebant. et ita. Lectiones quas tempore Vacationum prelegebant.

Lectiones	Galeni	Stolonai	Platonis	Aristotelis	Maronis
Mod. 12.	V.D. Stanislaus Lubliniensis Compendium Medicinae Moscicensis 2 d.c. de h.a fin.		V.D. Stanislaus Lubliniensis Compendium Veteris Artis ab Defaecatione ad finem		V.D. Jacobus Przyłuscius Compendium Logicae minoris 1 d. m. f. n h.
13	V.D. Martinus Szabocsius Compendium Medicinae Galeni 1 d.c.			V.D. Franciscus Lielarovius Compendium Physicae Lectio. 2 d.c. p m f ht.	V.D. Joannes Paczoscius Compendium Lib. de Anima 1 d.c. p m f n ht.
14. 15.		V.D. Stanislaus Mayerius Compendium Physicae Aristotelis ab Ethicis ad finem	V.D. Albertus Cracovius Compendium Libro primum Ethicorum		V.D. Sebastianus Lauroscius Libri Coeli et Mundi 1 d.c. m f n ht.
15. 16.					V.D. Josephus Tomaszovicius Compendium Rhetoricae Ciceronis de Oratore 1 d.c. finem
17. 18.				V.D. Casimirus Lorziniscius Compendium Logicae 2 d.c. m f ht.	V.D. Joannes Circuli Compendium Arithmeticae Euclidis 1 d.c. finem
19.	Medicina			V.D. Adalbertus Maierovius Compendium Physicae Aristotelis ad finem	
20.			V.D. Michael Marcovius Compendium Ethicorum in Lect.		
21.				Quaestiones Decanales	

Actiones in Lectione Galeni hoc ordine praecedebant.

huc die 3. Maij V.D. Gaspar Schotovius
2do die 6 Maij V.D. Michael Starkovius
3tio die 17. Maij V.D. Jacobus Matscheni
4to die 31. Maij V.D. Casimirus Brzezinscius
5to die 7. Junij V.D. Adalbertus Maierovius
6to die 14. Junij V.D. Jacobus Chrostkiewicz
7mo die 21. Junij V.D. Joannes Augustynowicz
8vo die 28 Junij V.D. Stanislaus Mayerius
9no die 5 Julij V.D. Franciscus Lielarovius

Pro Commutatione imminenti hyemali Lectio Galeni recepit Actum V.D. Casimirus Lorz

d. 13 July
10. V.D. Stanislaus Quarzovius
11. 9 19 July V.D. Joannes Paczoscius
12. die 26 July V.D. Stanislaus Lubliniensis
p c n. Lielarovius
13. die 2. Augusti V.D. Stanislaus Lubliniensis
14 die 9 Augusti V.D. Adalbertus Brzezinscius
15 die 20 Augusti V.D. Adalbertus Maierovius
16. die 6 8bris V.D. Laurentius Goricius
17 die 13 8bris V.D. Stanislaus Lubliniensis

Reliquos labores hoc ordine ꝛc scribant

Classis 3tia oppugnantium

V.P. Antonius Serzanowski
V.P. Josephus Tomaszkiewicz
V.P. Sebastianus Draszewski
V.P. Stanislaus Siskiewicz
V.P. Stanislaus Wydzinski
V.P. Stanislaus Mayskiewicz
V.P. Casimirus Brzezinski

Classis 2da

V.P. Gaspar Sokolowski
V.P. Adamus Pireckis
V.P. Casimirus Stepkowski
V.P. Adalbertus Rzanski
V.P. Joannes Pauroski
V.P. Joannes Augustynowicz
V.P. Jacobus Matecki

Classis 3tia.

V.P. Matthias Niemecki
V.P. Alexander Pilkiecky
V.P. Martinus Szuberski
V.P. Adalbertus Jarochowski
V.P. Stanislaus Dunczewski
V.P. Jacobus Chrostkiewicz
V.P. Michael Piaskowski

Classis 4ta.

V.P. Petrus Lerkowski quinque ex profectis
V.P. Sebastianus Dakowski
V.P. Laurentius Gaiowski
V.P. Stanislaus Kubalski
V.P. Franciscus Zielaroczicz
V.P. Adalbertus Maichrowski
V.P. Theodorus Lewinicki

Ingressus est Monasterium.

Ordo decidendarum Questionum fiat Physicas quoad Physicas

V.P. Joannes Pauroski et Stanislaus Dunczewski St. Franciscus Zielaroczicz Stan Mayskiewicz
V.P. Joannes Augustynowicz et Jacobus Chrostkiewicz St. Adalbertus Maichrowski Casim. Brzezinski
V.P. Jacobus Matecki et Michael Piaskowski St. Antonius Serzanowski Gaspar Sokolowski
V.P. Matthias Niemecki et Petrus Lerkowski St. Josephus Tomaszkiewicz Adamus Pireckis
V.P. Alexander Pilkiecki et Sebastianus Dakowski St. Casimirus Stepkowski Martinus Szuberski
V.P. Laurentius Gaiowski et Stanislaus Siskiewicz St. Adalbertus Rzanski St. Adalbertus Jarochowski
V.P. Stanislaus Kubalski et Stan Wydzinski St. Joannes Pauroski Stan Dunczewski
V.P. Franciscus Zielaroczicz Stan Mayskiewicz St. Joannes Augustynowicz Jacobus Chrostkiewicz

Finis

In Coloniis laborabant

In Vidaviensi V.D. Josephus Lepski, in Miechoviensi V.D. Joannes Mi-
ciecki, in Vieliciensi V.D. Sebastianus Druzynski. Directores ag-
bant.

Actus Extraordinarios per decem Singuli pro
gradu Secundo absoluerunt.

V.V.M. Gaspar Sokołowski. Josephus Tomaszkiewicz, Seba-
stianus Bakowski, Adalbertus Rzanski, Stanislaus Wo-
dzinski, Stanislaus Miskiewicz, Stanislaus Jenbalski
Joannes Paczoski. Franciscus Kielarowicz. Stanislaus
Mayskiewicz, Adalbertus Maichrowski, Michael Placzkow

Et hoc totum in Laudem Dei Omnipotentis. Beatissimae Vir-
ginis Mariae honorem SS. OO. praesertim Beati Joannis
Cantij Patriarchae Nostri cultum et Venerationem cedat.



DECANATV

Anno Domini 1722 in 3tio Commutatione hyemali. Illustris Clarissimi et admodum Reverendi M. Francisci Kalewski Philosophiae Doctoris Regij et Cursus Philosophici Professoris Collegae Majoris Ecclesiae Collegiatae S. Annae Decani in Zielonki Curati. VV. DD. aa LL. et Phiae Baccalaurei infrascripti pro complendo biennio hoc ordine labores absolvebant.

Horae Matutinae	Galeni	Ptolomei	Platonis	Aristotelis	Socratis	Maronis
6ta				V. Jacobus Chrostkiewicz compendium Dialectices Jacobi Gorscy perfecit.	V. Josephus Gurski compendium Metheoror absolvit	
7ma			V. Andreas Sieminski compendium Rhetoricae Ecclesiasticae absolvit.		V. Casimirus Gajowski cum V. D. Dunczewski acceperunt actus extraordinarios	V. Thomas Wodzianskiewicz veteris artis.
8va	V. Casimirus Brzezinski libros Parvorum naalium		V. Cantius Sowinski compendium Rhetorices Jacobi Gursey	V. Laurentius Sołtyszewic compendium Phiae B. Alberti		
1ma	V. Albertus Maichrowski compendium terminorum Thoeor	V. Casimirus Borkowski	V. D. Joannes Augustynowicz compendium Arithmeticae perfecit			V. D. Michael Kroczewski compendium Topicorum tradidit
2da		V. D. Smoluchowski spendium Dicae Joannis Cezary perfecit	V. D. Stanislaus Wodzinski spendium Geographiae Jois Kluvery	V. Cantius Mikowski spendium sputus Ecclesiastici	V. Casimirus Gajowski cum V. D. Dunczewski acceperunt actus extraordinarios	V. Paulus Gorczycki compendium Arithmeticae Jacobi Gorscy tradidit

Classis 1ma

V.D. Antonius Krzanowski
V.D. Adamus Pirecki
V.D. Cantius Niskiewicz
V.D. Stanislaus Wędzinski
V.D. Stanislaus Majkiewicz
V.D. Casimirus Brzezinski
V.D. Jacobus Małecki
V.D. Thomas Wodzianskiewicz
V.D. Stanislaus Dzwaszowski
V.D. Michael Krocziewski

Classis 2da

V.D. Gaspar Sokołowski
V.D. Sebastianus Bakowski
V.D. Albertus Krzanski
V.D. Joannes Paczoski
V.D. Jacobus Chwatkiewicz
V.D. Albertus Majchrowski
V.D. Joannes Smółuchowski
V.D. Joannes Dobrzanski
V.D. Cantius Nikowski

Classis 3tia

V.D. Mathias Niemecki
V.D. Alexander Pilzzecki
V.D. Martinus Szubenski
V.D. Albertus Jarakowski
V.D. Stanislaus Juncziewski
V.D. Michael Placzkowski
V.D. Cantius Sowinski
V.D. Paulus Sorzejicki
V.D. Josephus Sorski

Classis 4tta

V.D. Josephus Tomaszkiewicz
V.D. Casimirus Stęplowski
V.D. Laurentius Gajowski
V.D. Stanislaus Kubalski
V.D. Franciscus Kielarowicz
V.D. Joannes Augustynowicz
V.D. Josephus Zuberth
V.D. Andreas Siemieński
V.D. Laurentius Sałtyszkiewicz

Qui absolverunt actus in Lectorio Galen

1. Die Augbris V.D. Casimirus Stęplowski
2. Die 8 gbris V.D. Michael Krocziewski
3. Die 15 gbris V.D. Laurentius Sałtyszkiewicz
4. Die 22 gbris V.D. Josephus Sarski.
5. Die 29 gbris V.D. Stanislaus Dzwaszowski
6. Die 6ta 10bris V.D. Cantius Nikowski
7. Die 13 10bris V.D. Paulus Sorzejicki
8. Die 20 10bris V.D. Andreas Siemieński
9. Die 10 January V.D. Joannes Dobrzanski
10. Die 17 January V.D. Thomas Wodzianskiewicz
11. Die 24 January V.D. Josephus Zuberth
12. Die 1 February V.D. Cantius Sowinski
13. Die 7 February V.D. Joannes Smółuchowski
14. Die 14 February V.D. Jacobus Małecki.
15. Die 21 Feby V.D. Casimirus Brzezinski
16. Die 28 Feby V.D. Albertus Majchrowski
17. Die 7 Marty V.D. Joannes Augustynowicz

Pro futura Commutatione Sthea accepit actum V. Dñus Casimirus Brzezinski.

Joannes tam Physicas quam Ethicas accidebant in superiori Lectionis ordine praeter V.D. Mathiam Niemecki et Albertum Jarakowski quorum uterq; sibi ypsipsi non respondebat.

Actus pro eodem plendo biennio absolverunt V.D. Jacobus Chwatkiewicz, Joannes Augustynowicz, Casimirus Brzezinski, Alexander Pilzzecki, Joannes Dobrzanski.

Et haec omnia cedant ad M.D.G. et B.V. Mariae honorem, Divor Tutelaris, atque B. Josephi Sponsi Patriarchae Nostri veneracionem.

Anno Domini 1723tio commutatione Astiva Decanatu Perillustris Clarissimi et Admodum Rdi Dni ell. Stanislai Vincestai Fanisij Phiæ Drs, Collegij Minoris Senioris Professoris, Ecclesiarum Collegiatæ S. Annæ Crac Canonici, Parochialis in Kromolow Curati. VV. DD. Art. LL. et Phiæ Baccalaurei pro complendo juxta Juramentum biennio, labores hoc ordine absolvebant.

Lectoria.

Hora matutina.	Galeni	Ptolomei	Platonis	Aristotelis	Socratis	Maronis
6.	V.D. ell Albertus Machrowski Compendium Terminor Distinctionis	V.D. Ignatius Herlica Compendium Phiæ ell. Alberti.	V.D. Casimirus Sowinski Compendium Logicæ Mexicanæ.	V.D. Joannes Dobrzanski Compendium Partium Naturalium.		V.D. Michael Skrzetuski Compendium de Cœlo et Mundo.
7.		V.D. Stanislaus Kubalski Compendium de Libris Artis				V.D. Michael Chmielowski Acto Extraordinario pro Toga. Doctorali.
8.		V.D. Josephus Sokolowski Compendium de Anima.	V.D. Joannes Augustynowicz Compendium Dialectices.	V.D. Thomas Wodzinski Lecta Acto Extraordinario.		V.D. Antonius Sorochtski Acto pro Toga absolvit.
9		V.D. Ignatius Herlica Acto Extraordinario.		V.D. Martinus Welimski Compendium Veteris Artis et Acto Extraordinario		
Hora pomeridiana.						
1.		V.D. Joannes Smoluchowski Compendium Computus Ecclesiastici.		V.D. Josephus Gorski Compendium Meteorum.	V.D. Andreas Semintski Compendium Oeconomicæ.	V.D. Stanislaus Dzwonczowski Compendium Arithmeticæ.
2.	V.D. Jacobus Matecki Compendium Plenchorum.		V.D. Laurentius Gaiowski Compendium Rhetoricæ.	V.D. Franciscus Domanieuski Compendium Historiæ Ecclesiasticæ.	V.D. Andreas Semintski Acto Extraordinario cum V.D. Ludovico Lewicz.	
3.						
4.						
5.						

Religuos Labores hoc ordine obibant.

Classis 1ma.

V. D. Laurentius Gaiowski III
V. D. Joannes e Augustynowicz
V. D. Joannes Smolukowski
V. D. Paulus Gorczycki III
V. D. Josephus Goriski III
V. D. Ignatius Herka.

Classis 2da.

V. D. Stanislaus Miskiewicz
V. D. Albertus e Maychrowski
V. D. Cantius Sowinski
V. D. Andreas Sieminski
V. D. Laurentius Salt Szewicz Director
V. D. Josephus Golukowski.

Classis 3ia.

V. D. Albertus Jarokowski III
V. D. Casimirus Brzezinski
V. D. Thomas Wodziankiewicz I
V. D. Stanislaus Drwaszewski
V. D. Michael Kroczewski
V. D. Martinus Welinski.

Classis 4ta.

V. D. Stanislaus Kubalski II
V. D. Jacobus Matecki I
V. D. Joannes Dobrzanski
V. D. Cantius Milkowski II
V. D. Franciscus Domaniewski.

Actibus Presidebant hoc Ordine.

1mus. V. D. Ignatius Herka.
2. V. D. Josephus Golukowski
3. V. D. Franciscus Domaniewski
4. V. D. Michael Kroczewski
5. V. D. Josephus Goriski
6. V. D. Cantius Milkowski
7. V. D. Andreas Sieminski
8. V. D. Paulus Gorczycki
9. V. D. Joannes Dobrzanski
10. V. D. Thomas Wodziankiewicz
11. V. D. Cantius Sowinski
12. V. D. Joannes Smolukowski
13. V. D. Ignatius Herka.

Quæstiones tam Physicas quam Politicas defendebant hoc ordine

Actus Extraordinarios per 10 Singuli absolverant.

V. D. Ignatius Herka, Thomas Wodziankiewicz, Martinus Welinski, Andreas Sieminski pro complendo biennio.

Actus Extraordinarios pro Toga absolverunt.

Excellen. D. D. Antonius Gorczynski, Excellen. D. D. Michael Chuckynski.

Et hoc totum cedat ad laudem Omnipotentis Dei.

In Nomine Dni Ann

Anno Domini 1724 Commutatione æstiva

Decanatu 1mo

M Casimiri Stanislai Pałaszowski
Philosophiæ Doctoris et Professoris Collegæ Nris
Contubernij Regio Jagelloniani Senioris
Venerabiles Domini
AA LL et Philosophiæ Baccalaurei
pro complendo biennio
labores suos ordine sequenti absolvebant

Lectoria

	Galeni	Ptolomæi	Platonis	Aristlis	Socratis	Maronis
Horæ Matutinæ 6ta	V D. Augustynowicz Compendium Rhi: accepit n tradi:			V D Domaniewski Compend: Ethi: p. m. h. f. n	V D Cyankiewicz p. h m f. n	V D Łukaszkiewicz p. h. m fin. n
7ma	Cursus			V D Juszkiewicz Comp. de Aa p. h m f. n		
8va				V D Kroczewski Comp. Arith p. h. f. n		V D Babiski Comp. Comp. p. h f. ex m. n
9na	Medicus			Cursus		
Horæ Pomeridianæ 1ma			V Welimski Axio: Phca p. h f. m n	V Rompski Comp. Oecon. p. h m f n	V Chorszewicz Comp. Pol. A. p. h f. n	V Herka Srnoski Astin: p. h f. n
2da		V Będzinski Comp. Diale p. h m f. n	V Gołukowski Comp. Rh. Eccl: Magn n legit	V Krolikowski Comp. Lib. p. h. m. et f. n		V Kozłowski Comp. Arth: p. h f. n
3tia		V Dziantyn Comp. Veteri Arti p. h. f. n		V Kargodewski Comp. Gr: Lin: p. h f. n		V Hrebecki Comp. Rh: p. h. m et f. n

Alios labores sic absolvebant

Classis 1.

V. D. Laurentius Gajowski III
V. D. Joannes Smotukowski
V. D. Andreas Sieminski I
V. D. Franciscus Domanienski I
V. D. Matthaeus Lukaszkiewicz
V. D. Laurentius Kompalski
V. D. Antonius Dzianotty
V. D. Josephus Cyankiewicz
V. D. Joannes Krolikowski II

Classis 2da

V. D. Stanisl: Miskiewicz I
V. D. Cantius Sowinski
V. D. Stanisl: Dzwassowski
V. D. Josephus Gotukowski II
V. D. Andreas Zayfrett I
V. D. Ignatius Lichwanski
V. D. Simon Babicki I
V. D. Hyacinthus Juzkiewicz II

Classis 3tia

V. D. Joannes Augustynowicz
V. D. Thomas Wodziankiewicz I
V. D. Cantius Mikowski I
V. D. Ignatius Herka
V. D. Albertus Rzepecki
V. D. Laurentius Rydzinski
V. D. Adamus Chrossewicz
V. D. Antonius Olszynski IIII

Classis 4ta

V. D. Jacobus Matecki II
V. D. Paulus Gorczycki III
V. D. Michael Kroczewski
V. D. Martinus Welimski
V. D. Joannes Kostowski
V. D. Andreas Nechrebecki
V. D. Stanislaus Korczynski
V. D. Marcus Kargolowski

Actibus in Lectorio Galeni hoc ordine praesidet

1mo die 7 Maij V. D. Michael Kroczewski
2do die 14 Maij V. D. Joannes Krolikowski
3tio die 21 Maij V. D. Marcus Kargolowski
4to die 28 Maij V. D. Antonius Olszynski per DD. Domanienski
5to die 11 Junij V. D. Hyacinthus Juzkiewicz
6to die 18 Junij V. D. Josephus Cyankiewicz
7mo die 25 Junij V. D. Stanislaus Korczynski
8vo die 2 Julij V. D. Adamus Chrossewicz
9no die 9 Julij V. D. Simon Babicki

10 d 16 Julij V.D. Antonius Dzianotty
11 d 23 Julij V.D. Andreas Nechrebecki
12 d 30 Julij V.D. Laurentius Bydzinski
13 d 6 Augusti V.D. Ignatius Lichwanski
14 d 26 Aug. V.D. Laurentius Rompalski
15 d 3 7bris V.D. Joannes Kozłowski per V.D. Kroczewski
16 d X 7bris V.D. Albertus Rzepecki

1mum Actum pro Comm: hyemali accepit V.D. Ignatius Herka

Decisiones QQ Politicarum et Physicarum in Lectorio Superiori ordine suo absolvebant nisi VV.DD. Laurentius Gajowski neglexit bis Małecki bis Miskiewicz semel Olszynski bis Suzkiewicz semel Krolikowski semel

Actus Extraordinarios singuli per 10 in ordine ad Magisterium absolverunt VV.DD. Łukaszkiewicz Nechrebecki Kroczewski Sieminski Gołukowski Smołukowski Sowinski Wodziankiewicz Kargulowski.

Cedant omnia ad Majorem DEI Gloriam Rectoratu 1mo Magnifici Perillustris et Adm Rendi D. M Joannis Lukini V.I. Dct Pfris d

Hoc Ao et Commutatione d 30 Augusti Vocationes ad Collegia fuere. Ad Majus Collegium vocatus est Illus Cet Adm R. D. M Joannes Miskiewicz Curatus Sieciechovicensis 2 Perillustris Cl. et Adm R. D. M Boguslaus Bromirski Canonicus Plocensis 3 Illus Clar D. M. Petrus Goszkowski Curatus in Magna Strzelce. 4 M Casimirus Pałaszowski. Ad minus Collegium vocatus est 1mus Excell. D. M Adalbertus Micinski 2. Excel et Adm R. D. M Valentinus Wichrowski 3 Excel D. M Joannes Lastowicz 4 Excel. D. M Thomas Mussynski Th: Moralis Posnaniae Pfr 5 Excel D. M Michael Rembecki Mathematicus quod felix faustum sit ad Gloriam DEI.



Aurea poma vides, quæ sunt arcenda labori. Ast hæc non segnis sunt rapienda manu.

Anno Domini 1728 Commutatione Arriva Decanatu Ill: ac Dalberti Ellicinski Philosophiæ Doctoris et Artis, Collegæ Minoris, Contub. Hierosolymitani Almæ V.V.F.F. Artium et Philosophiæ Baccalaurei publicato biennio juxta statuta Facultatis Philosophicæ laborabant

Ordo	Galleri	Aristotelis	Platonis	Ptolomæi	Maronis	Socratis
6	V.D. Michael Czernicki cum gradus veteres, ob defect. Aud. n. l.	V.D. Estherus Matecki Scogmanhius Pomeranus p. et f. h. n. III	V.D. Petry Ellotaki Leuvia Stramm. Thorunensis Lynacen. l. d. c. legit n. finivit ob def. Aud.	V.D. Valentinus Sajowski Lidam Thorunensis ob defectum Auditorij n. legit.	V.D. Paulus Ulricus Estherus l. d. c. n. finivit.	V.D. Paulakowicki Philosophiæ de Baco accepit sed n. legit.
7	Cursus Philosophicus	Cursus Philosophicus		V.D. Stanislaus Jerzynski Sphæram Ptolomæi p.m. et f. h. n. III	V.D. Matthias Welinski Prussus Dirschensis Philosophiæ p.m. et f. h. n. II	
8	Annus Primus Medicus	V.D. Josephus Lyanhicensis de Cruce Imperii accepit ob defectum Auditorij n. legit.	V.D. Franciscus Dyalski Mathematicam de Sphæra et figuris p.m. et f. h.	V.D. Josephus Dyminski spendit LL. Posteriorum n. legit.	V.D. Joan. Kroskiewski spen. Ptolomæi Sphæram non legit ob def. Aud.	V.D. Laur. Dziekowski spend. LL. Orationis n. legit ob defectum Auditorij
9		V.D. Antonius Smegocki LL. Analyticorum spendit n. legit ob defectum Auditorij.	V.D. Ignatius Rutkiewski Priscianum in Sex Demonstrativo cepit sed n. finivit.	V.D. Josephus Stankowicz spendit LL. Priorum Analyticorum accepit sed n. legit.	V.D. Thomas Pierostawski comp. LL. de aëre ob defectum Auditorij n. legit.	V.D. Albertus Joannis Juricius comp. de Cælo et Mundo ob defect. Aud. n. l.
1		V.D. Thomas Czernicki Arithm. Semenad Frysii l. d. c. m. et f. h. n. III	V.D. Antonius Lewinowski spendit Philosophiæ Scholasticæ p. m. f. h.	V.D. Josephus Dyminski comp. LL. Posteriorum n. l.	V.D. Simon Radomski Computus Ecclesiasticus compendiose accepit sed n. legit.	V.D. Stanislaus Lewandowski spendit Philosophiæ ad LL. Meteorologicorum n. l. ob defectum Auditorij
2	Cursus Primus	Cursus Philosophicus	V.D. Martinus Lubieniecki spendit Philosophiæ Adami Pomeranis Exercitia p. et f. h.	V.D. Hyacinthus Chmielewski spendit meteorologica n. l.	V.D. Albertus Poreja Leuvia Thorunensis p. et f. h.	V.D. Joannes Stanislaus Wyglarski spendit LL. Elenchorum n. l. ob d. Aud.
3		V.D. Joannes Przyborowski Philosophiæ accepit sed n. legit.		V.D. Franciscus Olszewski Leuvia Thorunensis Joannis Borowij p. et f. h. n. III		V.D. Joannes Nowicki spendit LL. Oeconomicorum n. legit.
4		Lectiones Decasabes		V.D. Hyacinthus Pretzenski spendit LL. Priscianis p. et f. h.		V.D. Hyacinthus Fabricius Leuvia V. Bedd p. et f. h. n. II

Reliquos labores hoc modo absolvebant

Classis 1ma	Classis 2da
V.D. Laurentius Gajowski n. IIII	V.D. Stanislaus Małecki n. IIII
V.D. Martinus Welimski	V.D. Joannes Kozłowski n. IIII
V.D. Albertus Rzepecki	V.D. Hyacinthus Juszkiewicz n. I
V.D. Josephus Cyankiewicz	V.D. Stanislaus Zawadzki
V.D. Antonius Wilkoszowski	V.D. Stanislaus Węglarski
V.D. Josephus Grylewicz	V.D. Thomas Czernicki
V.D. Joannes Przypkowski	V.D. Thomas Sierosławski
V.D. Albertus Małecki	V.D. Joannes Nowicki n. I
V.D. Laurentius Dzidowski	V.D. Antonius Strzegocki n. I
V.D. Ignatius Miklaszewski	V.D. Franciscus Rychtalski
V.D. Martinus Wroblewicz	
V.D. Joannes Łyczenski	

Classis 3tia.	Classis 4ta.
V.D. Cantius Sowinski n. IIII	V.D. Cantius Mikowski n. IIII
V.D. Simon Babiski n. III	V.D. Stanislaus Korczynski n. I
V.D. Antonius Olszynski n. II	V.D. Joannes Krolikowski n. I
V.D. Josephus Słowakowic n. III	V.D. Paulus Mirecki n. II
V.D. Hyacinthus Pietrzeniec	V.D. Valentinus Gajowski
V.D. Petrus Motakiewicz n. I	V.D. Michael Czyrnicki
V.D. Joannes Mikołayski n. I	V.D. Albertus Jędrzejkiewicz
V.D. Josephus Zborowski n. I	V.D. Hyacinthus Fabrycius
V.D. Paulus Kosicki n. I	V.D. Albertus Biegaczewicz
V.D. Franciscus Matlikiewicz	V.D. Josephus Ryminski

Actus Præsidentiæ

§ 6 Maij V.D. Josephus Grylewicz	§ 8 Julij V.D. Franciscus Rychtalski
§ 13 Maij V.D. Paulus Mirecki	§ 15 Julij V.D. Albertus Biegaczewicz
§ 27 Maij V.D. Josephus Słowakowic	§ 22 Julij V.D. Martinus Wroblewicz
§ 3 Junij V.D. Stanislaus Zawadzki	§ 29 Julij V.D. Paulus Kosicki
§ 10 Junij V.D. Antonius Wilkoszowski	§ 5 Aug. V.D. Antonius Strzegocki
§ 17 Junij V.D. Joannes Łyczenski	§ 26 Aug. V.D. Ignatius Miklaszewski
§ 24 Junij V.D. Fran: Matlikiewicz Classe p. Ryminski	§ 2. 7bris V.D. Josephus Ryminski
§ 1. Julij V.D. Franciscus Matlikiewicz	§ 9. 7bris V.D. Hyacinthus Fabrycius.

Primum Actum p. futura Immutatione Hyemali accepit V.D. Welimski.

Decisiones Quæstionum Physicarum et Politicarum in Lectorio Superiori ordine suo absolvebant nisi V.D. Zborowski semel, V.D. Ryminski semel, V.D. Stan. Małecki 1, V.D. Sowinski 1, Mikowski 1, Krzewski 1, Mirecki 1, Nowicki 1, Welimski 1, Kosicki 1. neglexerunt

Auxilio cujus licuit superare labores,
Huic æternum sit laus, honor atq decus.

Cuncta sub auspicijs felicibus acta IOANNIS
Quem ter RECTOREM Palladis Orbis habet.

Anno Dni 1728 In Domine Domini clmen. In Decanatu cl. Petri Casimiri Goszkowski Philosophiæ Doctoris Legij et Cursus Vladislaviani Professoris Collegæ majoris Ecclesiarum Collegiatæ S. Annæ & Annonicj Parochialis in Frydrychowice Curati Venerabilis Domini Primæ Laureæ. Phio Baccalaurei pro complendo biennio ordine Seguenti labores ad mentem Statutorum Facultis absolvebant.

Lectiones.

Aristotelis Socratis Maronis Galeni Ptolomei Platonis

6.	V. D. Petrus Motalewicz Grammatica Lib. m et f ht	V. D. Antonius Wytrobski Compendium Logicæ m et f ht	V. D. Martinus Wroblewicz Peripateum m et f ht.	V. D. Martinus Skarszewski Compendium Philosophiæ D. M. m. et f ht.	V. D. Antonius Zawadzki Lib. de Deo et Corr: obj. defec: Au: n hyl.	V. D. Andreas Musczynski Lib. de Calo et mundo m et f ht gr III
7.	V. D. Joseph. Grzelewicz Dialectica Jacob. Gosc: cepit n finivit	V. D. Jacobus Surowiecki Lib Eleuch. n finivit.	V. D. Albertus Biegniewicz Grammatica m et f ht n IIII	V. D. Martinus Brozinski Lib Eth: cepit et n f.	V. D. Paulus Kosicki Lib Veteris artis n hyl	V. D. Josephus Dextos Lib. Posterior: m et f ht. n III
8.	V. D. Joseph: Miloslawski Geographia cepit a fine ordinario	V. D. Stanislaus Jordzynski Logicus extraordinarius absolvit	V. D. Antonius Strzegocki Lib Priorum n legit.	Medicina.	V. D. Petrus Krokowski Lib. de Anima de defectibus sensuum n legit.	V. D. Olkuski Aliani legit m et f ht. n IIII
9	Cursus			Cursus.		
1	Aristoteles	Socrates	Maronis	Galeni	Ptolomei	Platonis
1	V. D. Martinus Wolowski Logicæ Dr. m et f ht	V. D. Cyriacus Wierzbicki Logicæ Professor: absolvit.	V. D. Antonius Wilkoszewski Ph: Eth: m et f ht	V. D. Stanislaus Zawadzki Ph: ad Ca: Nicom. m et f ht.	V. D. Wegierski Acta P. Bedæ m et f ht n II	V. D. Wolczek Gniewoski Compendium Logicæ: m et f ht.
2		V. D. Josephus Slowakiewicz Dial: Caet. m et f ht	V. D. Joannes Przyłowski Lib Met. m et f ht.	Medicina	V. D. Paulus Mirecki Ph: Joan: Duns Scoti m et f ht gr III	V. D. Albertus Przyłuski Lib Annonæ m et f ht n IIII
3	Cursus			Cursus		
4			V. D. Nicolaus Czernicki Lib. Meteor. m et f ht.	V. D. Thomas Czernicki Mosq. gilt. ht.	V. D. Ignatius Chrostkiewicz Sphæram Lib.	

Classis 1ma

VD. Joannes Dobrzanski nanym.
VD Simon Babiski n III
VD Antonius olszynski I
VD Josephus Nowakiewicz II
VD Hyacinthus Pietrzeniec
VD Petrus Motakiewicz
VD Josephus Mikołayski
VD Hyacinthus Fabrycyusz
VD Albertus Biegaczewic
VD Joannes Zycrenski I
VD Josephus Degtos I
VD. Antonius Wytrobski

Classis 2da

V. D Martinus Welinski
V D Stanislaus korczynski
V D. Joannes krolikowski
V D Paulus Mirecki II
V D Valentinus Gajowski
V D Michael czernicki
V D Albertus Jedrzeyskie wroz
V D Ignatius Mikłaszewski III
V D Martinus Wroblewicz
V. D. Petrus krokowski
V D Jacobus Surowiecki
V D. Andreas Mustynski

Classis 3tia

V D Albertus Rzepecki
V D Josephus Cyankiewicz
V D Antonius Wilkostewski
V D Josephus Grylewicz
V D Joannes Przyłowski
V D Adalbertus Mateicki I
V D Joannes Nowicki
V D Antonius Skrzypocki
V D Antonius Zwan
V. D. Franciscus Rychtalski mortuus
V D Antonius Mokrkowski
V D Antonius Brzezynski

Classis 4ta.

V. D Joannes kozłowski III
V D Hyacinthus Juskiewicz
V D Stanislaus Zawacki
V D Stanislaus Węglarski
V D Thomas Ozerwicki
V D Thomas Surostowski
V D. Josephus Zborowski III
V D Paulus koscicki I
V D Franciscus Matkiewicz
V D Thadeus Smolikiewicz
V D Albertus Olkuski I

Actus

26. 9bris V. D. Martinus Welinski
27a 9bris V D Franciscus Matkiewicz
28 11. 9bris V D Martinus Brodzynski
29 19 9bris V D Andreas Mustynski
30 25 9bris V D Antonius Wytrobski
31 Veda 10bris V D Albertus Olkuski
1 Jana 10bris V D Antonius Mokrkowski
2 6bris V D Jacobus Surowiecki
3 18 Jan. V D Josephus Degtos.
4 31 Marty V D Hyacinthus Fabrycius et pro futura Communione
Actus accepti.
Decursores Ziemp absolvendi Pr. Ord. Pater Welinski
Zborowski Mikłaszewski Skrzypocki Koscicki Mustynski.

Praesidentes

D 20 Jan VD Thadeus Smolikiewicz
D 29 Jan VD Antonius Zwan.
D 3ia Feb VD. Petrus krokowski
D 10ma Feb VD Paulus Mirecki
D 12. Feb. VD. Joannes Zycrenski
D 24 Feb. VD Franciscus Matkiewicz
D eda Mar VD Martinus Wroblewicz
D 10. Mar VD. Albertus Biegaczewic
D 19 Mar VD Paulus koscicki
D 24 Mar VD Antonius Skrzypocki

In Nomine Domini Amen.

Annō Domini 1726, Decanatu M. Michaelis Iosephi Rembecki, Philosophiæ Doctoris, Ordinarij Astronomiæ et Astrologiæ Professoris, Collegæ Minoris, Venerabiles Domini, Artium et Philosophiæ Baccalaurei pro complendo biennio, iuxta mentem Facultatis Philosophicæ et obloquentiam Ejusdem Statutorum laborabant.

Horæ	Lectoria					
	Maronis	Galeni.	Ptolomæi	Platonis,	Aristotelis.	Socratis.
6	V.D. Paulus Mirecki Actus extraordinarios absolvit.	V.D. Antonius Wątropski legit Lib: de anima. f. n. h.	V.D. Albertus Matecki Lib: Oeconomicorum m. et f. n. ht. Actus extraordi: absolv.	V.D. Hyacinthus Fabritius Actus extraordinarios.	V.D. Michael Czyrnicki Dialecticam Jacobi Gorsci m. et f. n. h.	V.D. Josephus Bodurkiewicz Libros Elenchorum
7	V.D. Antonius Wilkoszowski Actus extraordinarios absolv:	V.D. Antonius Paulusinski Dialecticam Cæsarij f. n. h.	V.D. Thomas Sierosławski Actus extraordinarios abs.	V.D. Thomas Czyrnicki Actus extraordinarios absolv:	V.D. Casimirus Zapalski Actus Extraordinarios abs:	V.D. Jacobus Surowiecki Terminos Distinctionum f. n. h.
8		Medicina.	V.D. Albertus Olkuski Sphæram Joannis de Sacro Bosco p. m. et f. h.	V.D. Albertus Biegaczowicz Actus extraordinar:	V.D. Thomas Bienkiewicz Praxes Oratoriæ	
9						V.D. Andreas Muszynski Actus extraordinarios.
Horæ	Maronis	Galeni	Ptolomæi	Platonis.	Aristotel:	Socratis.
1		V.D. Thadæus Smolikiewicz Actus extraordinar:	V.D. Antonius Zwan Arithmeticam Joan: Broscii p. m. et f. h. sed alii	V.D. Petrus Krokowski Lib: Ethico: m. et f. n. h.		V.D. Andreas Muszynski Grammaticam Linacri p. m. et f. h.
2.	V.D. Josephus Grylewicz Actus extraordinarios.		V.D. Martinus Wroblewicz Actus extraordinarios.	V.D. Antonius Paulusinski Actus extraordinarios	V.D. Josephus Słowakowicz Actus extraordinarios	V.D. Jacobus Nurkiewicz Parvorum Naturalium m. et f. n. h.
3	V.D. Albertus Jędrzeykiewicz Actus extraordinarios.		V.D. Martinus Warmuzynski Sphæram de Sacro Bosco p. m. h. f. n.	V.D. Paulus Kosicki Actus extraordinarios.		V.D. Joannes Kozłowski Metheororum m. et f. n. ht.
4						

Classis 1ma	Classis 2da.
V.D. Cantius Sowinski	V.D. Simon Babiski II
V.D. Joannes Kozłowski I	V.D. Antonius Olszynski II
V.D. Hyacinthus Juszkiewicz III	V.D. Josephus Słowakowicz
V.D. Stanislaus Zawadzki	V.D. Valentinus Gajowski III
V.D. Stanislaus Węglarski	V.D. Michael Czyrnicki
V.D. Petrus Motakiewicz II	V.D. Joannes Nowicki I
V.D. Albertus Jędrzeykiewicz I	V.D. Paulus Kosicki
V.D. Antonius Strzegocki	V.D. Joannes Zyrzynski II
V.D. Franciscus Matlikiewicz	V.D. Josephus Dekłos
V.D. Thaddæus Smolikiewicz	V.D. Antonius Wątropski
V.D. Albertus Olkuski	V.D. Josephus Bodurkiewicz
V.D. Antonius Paulusinski	V.D. Martinus Warmuzinski I
V.D. Josephus Januszowski	

Classis 3tia.	Classis 4ta.
V.D. Stanislaus Korczynski	V.D. Josephus Cyankiewicz
V.D. Joannes Krolikowski II	V.D. Antonius Wilkoszowski
V.D. Paulus Mirecki	V.D. Josephus Gryslewicz
V.D. Joannes Przypkowski	V.D. Thomas Czyrnicki
V.D. Albertus Małecki	V.D. Joannes Mikołayski II
V.D. Hyacinthus Fabritius	V.D. Ignatius Miklaszewski nunquam
V.D. Albertus Biegaczewicz	V.D. Martinus Wroblewicz
V.D. Petrus Krokowski	V.D. Antonius Zwan I
V.D. Jacobus Surowiecki	V.D. Antonius Kleczowski I
V.D. Andreas Muszynski	V.D. Martinus Brozynski
V.D. Casimirus Zapalski I	V.D. Antonius Zołędziowski
V.D. Thomas Bienkiewicz I	V.D. Jacobus Nurkiewicz I
	V.D. Andreas Burglewicz

Actus	Præsidentiæ
12ma May V.D. Hyacinthus Fabritius	7ma July V.D. Antonius Paulusinski
19na May V.D. Andreas Burglewicz	14ta July V.D. Casimirus Zapalski
26ta May V.D. Jacobus Nurkiewicz	21ma July V.D. Josephus Bodurkiewicz
2da Junij V.D. Thomas Bienkiewicz	28va July V.D. Andreas Muszynski
16ta Junij V.D. Martinus Warmuzinski	4ta Augu: V.D. Antonius Wątropski
23tia Junij Josephus Januszowski	1ma 7bris V.D. Martinus Brozynski
30 Junij Antonius Zołędziowski	8va 7bris V.D. Antonius Wilkoszowski

Primum Actum & futura Commutatione hyemali accepit V.D. Albertus Olkuski

Decisiones Quæstionum Physicarum et Politicarum in Lectorio Superiori ordine suo absolvebant, nisi V.D. Kozłowski Semel, V.D. Babiski Semel, V.D. Juszkiewicz Semel, V.D. Olszynski Semel, V.D. Krolikowski Semel, V.D.D. Gajowski Semel, V.D. Motakiewicz 1. V.D. Fabritius 1. V.D. Strzegocki 1. V.D. Zwan 1 neglexerunt;

Quod felix faustumque sit,

ad

Majorem Dei Gloriam.

In Nomine Domini Amen

Ex Anno 1726 in Annum 1727 Commutatione Hyemali Decanatu 2do M. Casimiri Latuszewski Ch: Doctoris Jacobi Slogin. Ejus Collega Majoris et VV DD Baccalaurei Laboris sui tenorem sequenti expediebant.

Ordo Lectionis

Hora Sabbati	Mercurii	Veneris	Solennis	Festivis	Christicolis	Sanctis
6ta	V. Vincentius Iwanski Ins. Ven. Frivit			V. Ant. Sch. Michalowski Confessarius Frivit		
7ma				V. Alb. Domanski Ch. Ch. Frivit	V. Mart. Bro Zanski Ins. Ven. Frivit	
8va		Medicus	V. Laurentius Comp. Lopacz Frivit			
9na		Carnifex		V. Przebendowski Comp. Sacerdos Frivit		
Hora Pomeridiana	Martis	Veneris	Solennis	Festivis	Christicolis	Sanctis
1ma	V. Joseph. Bodurkiewicz Comp. Jut. Frivit	Petrus Przedborski Comp. Brevitatis Frivit	V. Ad. Zolpedowski Ins. Ven. Orator Frivit	V. Joseph Samuelowski Comp. Ch. Jut. Frivit	V. Joan. Domaniewski Comp. Ch. Frivit	
2da	V. Th. Brenkowski Ch. Mat. Frivit		V. Franciscus Hebdowski Comp. Frivit		Orator	
3tia	V. Paulus Wilczewski Lect. Frivit					
4ta						

Actus

Die 3 Jobis V. D. Josephus Bodurkiewicz
Die 10 Jobis V. D. Thaddeus Smolikiewicz
Die 14 Jobis V. D. Petrus Przedborski
Die 24 Jobis V. D. Franc: Hebdowski
Die 1 Xbris V. D. Nicolaus Iwanski
Die 8 Xbris V. D. Ant: Michalowski
Die 15 Xbris V. D. Alb: Domanski
Die 22 Xbris V. D. Joan: Domanski
Die 1 Jan: V. D. Paulus Wilczewski
Die 26 Jan: V. D. Jac: Lawrowski
Die 12 Febr: V. D. Thomas Olszewski Jun.

Evidentia

Die 18 Febr: V. D. Hilar: Kasprzycki Jun.
Die 27 Febr: Jacobus Kurkiewicz
Die V. D. Thomas Brenkiewicz
Die Mar V. D. Martinus Wermuszewski
Die 9 Mar V. D. Joseph: Samuelowski
Die 16 Mar Orator: Zolpedowski
Die 30 Mar V. D. Petrus Przedborski
Ultimus Actum habuit V. D. Josephus Bodurkiewicz
Actum pro Gubernii Commutatione accepit V. Dnus Petrus Przedborski

Disputantes

Classis 1ma

VD. Joannes Cortius Lowinski
VD. Antonius Olszynski magister
VD. Josephus Stowikowic II
VD Joannes Brzyphowski
VD Adalbertus Jakubowic III
VD Albertus Bejgrzewic
VD Antonius Lwow
VD. Antonius Kleczkowski III
VD Josephus Sodurkewic
VD Josephus Jaruszewski III
VD. Andreas Burszewic III
VD Paulus Antigenes Albertus Domanski
VD. Petrus Kredowski

Classis 3tia

VD. Simon Babinski
VD. Stanislaus Korczynski
VD Antonius Walkowski
VD. Josephus Grykowic
VD Michael Czernicki
VD Antonius Brzezki I
VD Franciscus Skarbkowic II
VD. Josephus Decius
VD Andreas Olszewski
VD Martinus Jelenkowski II
VD Thomas Brzezkowic
VD. Clemens Olszewski Lyncaeus I
VD Nicolaus Iwanski
VD Michael Gilchowski I

Opponentes

Classis 2da

VD Joannes Kostecki II
VD. Hyacinthus Jabkowic II
VD Joannes Karlowski III
VD Lucius Olszewski
VD Thomas Czernicki
VD Hyacinthus Fabricius
VD Martinus Wroblewski
VD Thadeus Swiderkowic
VD Albertus Olszewski
VD Casimirus Zaplocki
VD Antonius Chilinowicz
VD Hilarius Rzepnicki Jur. II
VD Michael Zdanowski II
VD Stephanus Chrzanowski
VD. Joannes Melchior

Classis 4ta

VD Josephus Gawkowic
VD Stanisl. Lewandzki
VD Franc. Wojtowski
VD Josephus Mikolajski
VD Paulus Jordecki
VD Petrus Krokowski
VD Jacobus Lubieniecki
VD Martinus Brzezinski
VD Antonius Lubieniowski
VD Jacobus Kurtzwic
VD Lucius Wolf II
VD Joannes Domanski
VD Franciscus Hebdowski
VD Andreas Burszewic

Actum pro futura Commutatione accepit VD. Petrus Kredowski

Decisiones Ludi Scholarum Physicarum et Historicarum absolvebat sub ordine nisi VD Antonius Olszynski et Andreas Jaroszewski quater, Josephus Jaroszewski bis Lucius Olszewski semel Hebdowski bis et Stanislaus Korczynski semel reflexerunt.

Actus Extraordinarius VDD ad Lauream Candidati absolverunt sequentes per 10 Michael Czernicki Stanislaus Lewandzki Albertus Olszewski Josephus Stowikowic Joannes Brzyphowski Josephus Olszewski Josephus Jaroszewski Antonius Lwow Valentinus Rejowski Jacobus Skarbkowski Antonius Lwow Valentinus Rejowski Jacobus Skarbkowski

Hæc omnia ad Majorem Dei Gloriam cedant.

Finit Rectoratus Dextris Magnificis Domini Stanislai Lewandzki et Sinistris Reverendi et Clarissimi Domini Martini Jaroszewski S. Th. Doctoris et Philosophiæ



Anno Dni 1727 Decanatu M. Francisci Zabicki Phiae Doctoris Cursus Vladislaviani Professoris Colegae Minoris Canonici Livoniae S. Adalberti in Circulo Crac. Praepositi In Wyslavice Curati V.U. DD. Baccalaurei Phiae pro complendo biennio juxta Statuta Phicae Facultatis, Commutatione aestiva Labores suos tenore Sequenti absolvebant.

		Lectoria					
		Maronis	Galeni	Ptolomaei	Platonis	Aristot.	Socratis
Hora Ordinaria	6ta				V. Antonius Michalski Terminos distin. n. III finivit		
	7ma						
	8va		Medica				
	9na		V. Stanislaus Gostkowski Compen. Phiae n. IIII n. finivit				
		Maronis	Galeni	Ptolomaei	Platonis	Aristtis.	Socrat.
Hora Pomeridiana	1ma		V. Josephus Bodurkiewicz Compent. Posterior. n. finivit ob auditore				
	2da	V. Petrus Przedborski Compen. Elenchor. finivit					
	3tia				V. Paulus Vilgilski Comp. Lae finivit		
	4ta						

Classis 1ma

V.D. Josephus Kozłowski nunquam
V.D. Martinus Brożinski ///
V.D. Martinus Warmuzinski nunqm
V.D. Michaël Gawronski nunqm
V.D. Franciscus Hebdowski ////
V.D. Simon Rudzki ////

Classis 2da

V.D. Hyacynthus Juszkiewicz nunqm
V.D. Josephus Bodurkiewicz
V.D. Jacobus Nurkiewicz ///
V.D. Joannes Domanski
V.D. Petrus Przedborski
V.D. Josephus Michalski Semp

Classis 3tia

V.D. Joannes Krolikowski nunquam
V.D. Antonius Zołędziowski
V.D. Carolus Wąż — — nunqm
V.D. Albertus Domanski
V.D. Michaël Giszkowski nunquam
V.D. Stanislaus Giszkowski //

Classis 4ta

V.D. Antonius Olszynski nunqm
V.D. Josephus Januszowski ///
V.D. Paulus Wilgienski Zabgwiczbus p alium
V.D. Antonius Michalski Semel p alium
V.D. Raphaël Węglinski nunqm

Actus Præsidentiæ

4ta Maij V.D. Petrus Przedborski.
11ma Maij Josephus Bodurkiewicz
18va Maij V.D. Stanislaus Giszkowski
25 Maij V.D. Josephus Michalski
8va Junij V.D. Simon Rudzki
15 Junij V.D. Antonius Zołędziowski
22da Junij V.D. Antonius Michalski
29na Junij V.D. Paulus Wilginski
6ta Julij V.D. Petrus Przedborski
13ta Julij V.D. Petrus Przedborski
20ma Julij V.D. Petrus Przedborski
27 Julij V.D. Petrus Przedborski
3tia Augus: V.D. Petrus Przedborski
10ma Augus: V.D. Petrus Przedborski
7ma 7bris V.D. Petrus Przedborski
14ta 7bris Ultimum Actum habuit Petrus Przedborski.

Actum pro futura Commutatione accepit V.D. Petrus Przedborski

Decisiones Quæstionum Physicarum et Politicarum in superiori Lectorio absolvebant V.V.D.D. suo ordine præter V.D. Martinus Warmuzinski ter V.D. Jacobus Nurkiewicz bis V.D. Michaël Gawronski semper V.D. Carolus Wąż semper V.D. Michaël Giszkowski semper neglexerunt.

Hæc omnia ad Majorem D.O.G. cedant.

Actum sub Rectoratu Perillustris et Admodum Reverendi Domini Joannis Lukini.

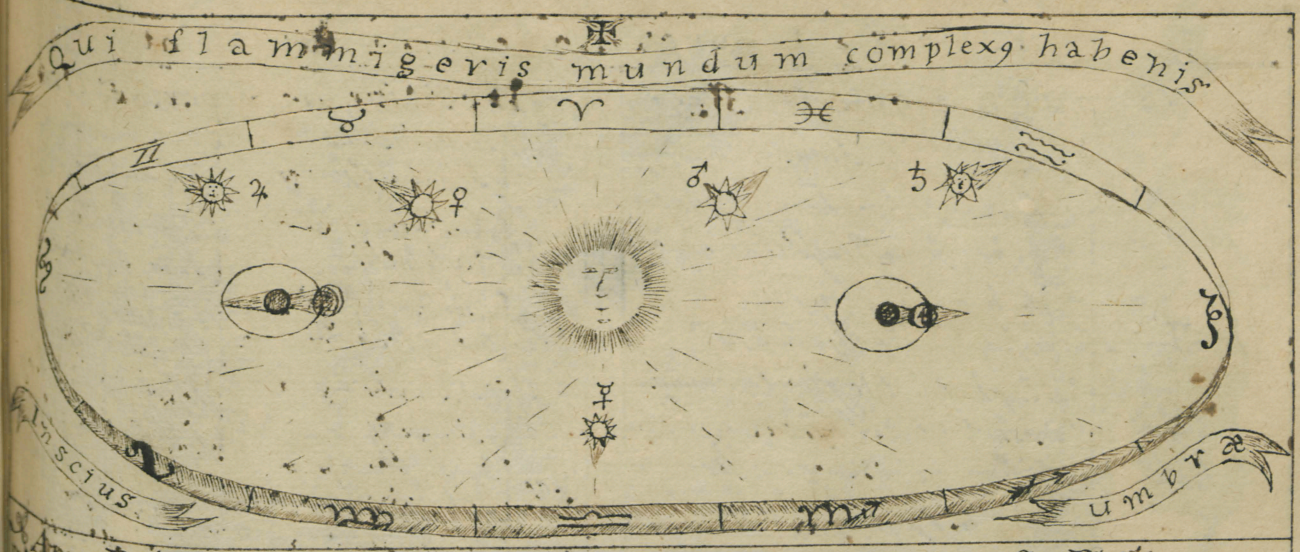

Anno Dñi 1728. Comm: Brumali **DECANATU. II. M.** Stanislai Philippowicz Phil: Doctoris, ejusdemq Traktnoviani, ac Matheseos in Collegio Majori Professoris, Ecclesiarum Collegiatarum S. ANNÆ. Grac: Scholastici, S. Georgii in arce Grac: Custodis. VV. Baccalaurei, pro complendo Biennio, prælegebant Lectiones sequentes:

Horæ	Maronis	Galeni	Ptolomæi	Platonis	Aristotelis	Socratis	Horæ
I	V.D. Antonius Zotedrowski Professor Philosophiæ ob defect audit. non leg.		V.D. Josephus Bodurkiewicz Comp: Phic Jacobi Cassij p. m. f. habet	V.D. Antonius e Michalowice Comp: Physic. ob defect auditor. non legit.			XII
II		Cursus	V.D. Albertus Zomanski Compend. Veteris Cathis. legit p. m. f. habet	V.D. Casimirus Bartkowski Comp: Astronomiæ Gregorianæ accepit non legit	V.D. Joannes Zomanski Comp: Logicæ Masseri cæpit legit p. m. f. habet		III
III		Medico	V.D. Josephus Bogusławski Comp: Phic B. Alberti Magni accepit non legit	Cursus			XIV
X		Germanico					XVI
I	V.D. Raphaël Koglinski Rhet. & Eccl: Compl. accepit non cæpit		V.D. Joannes Mierzewinski Compend Sphæræ Joannis de Sacro Busco p. m. f. habet	V.D. Petrus Przedborski Propriet. Terminorum legit. p. m. f. habet	V.D. Simon Gryzborski Comp: Arithmeticæ Boscij cæpit non legit ob defect auditorii	V.D. Stanislaus Sisikowski Comp: de aa. cæpit ob defect aud: non legit	XVIII
II	V.D. Simon Rudecki Axiomat. Wolfedi Compendia cæpit non cæpit	Cursus	V.D. Carolus Wiè Comp: Arithmeticæ Joannis Bosci accepit non cæpit	V.D. Ignatius Obersztyn Comp: Phic ex D. Tic: accepit non cæpit	Orator	V.D. Jacob Mentkiewicz Comp: Oeconomicor legit p. m. f. habet	XIX
III		Medico			Cursus		XX

Actibus Publicis in Lectorio Galeni hoc ordine præerant:

1. V.D. Petrus Przedborski
2. V.D. Joannes Zomanski
3. V.D. Albertus Zomanski Iunc.
4. V.D. Martinus Brozinski
5. V.D. Albertus Zomanski Iunc.
6. V.D. Ignatius Obersztyn
7. V.D. Josephus Bodurkiewicz
8. V.D. Casimirus Bartkowski
9. V.D. Simon Gryzborski
10. V.D. Joannes Mierzewinski
11. V.D. Stanislaus Sisikowski
12. V.D. Josephus Bodurkiewicz
13. V.D. Simon Rudecki
14. V.D. Antonius Michalowski

Actus Primus pro imminenti Comm: Æstiva.

Hic collatus est V.D. Antonio Zotedrowski, cum voto felicioris successûs.

Reliquos

Reliquos Labores hoc ordine subibant

Oppugnationū Classes

Classis 1ma.

V. D.
- Albertus Jedrzeykiewic nunqm
- Josephus Janussewski nunqm
- Paulus Wilginski
- Antonius Michalski
- Raphaël Weglinski nunqm
- Anastasius Satrykiewic nunqm
- Casimirus Berkowski

Classis 2da.

V. D.
- Martinus Brozinski nunqm
- Martinus Warmuzinski nqm
- Michaël Gawronski nqm
- Franciscus Hebdowski nqm
- Simon Rudzki
- Josephus Borkowski
- Nepomuceng Seczynski nqm

Classis 3tia.

V. D.
- Josephus Bodurkiewicz
- Jacobus Nurkiewicz
- Joannes Domanski
- Petrus Przedborski
- Josephus Michalski
- Joannes Mirzwinski
- Ignatius Olszewski

Classis 4ta.

V. D.
- Antonius Zołędziowski
- Carolus Waz nunquam
- Albertus Domanski
- Michaël Giszkowski nunqm
- Stanislaus Giszkowski
- Simon Grzybowski

Classis 1ma oppugnationem sini vit.

Decisionum Superiorū Ord

1. VV.	Bodurkiewicz & Januszowski neg:	Im	Zołędziowski & Warmuzinski
2. VV.	Nurkiewic & Wilginski	Im	Gawronski & Joan: Domanski
3. VV.	alb: Domanski & Ant: Michalski	Im	Przedborski & Michaël Giszkowski
4. VV.	Weglinski neg: & Rudzki	Im	Joseph Michalski & Stlag Giszkowski
5. VV.	Kozlowski neg: & Jedrzeykiewicz neg:	Im	Mirzwinski & Grzybowski
6. VV.	Berkowski & Borkowski	Im	Bodurkiewicz & Olszewski
7. VV.	Zołędziowski & Warmuzinski neg:	Im	Nurkiewic & Wilginski
8. VV.	Gawronski neg: & Joan: Domanski	Im	alb: Domanski & Ant: Michalski
9. VV.	Przedborski & Mich: Giszkowski neg:	Im	Weglinski neg: & Rudzki
10. VV.	Ant: Michalski & Stlg Giszkowski	Im	Satrykiewic neg: & Seczynski neg:
11. VV.	Mirzwinski & Grzybowski	Im	Berkowski & Borkowski
12. VV.	Bodurkiewicz & Zołędziowski	Im	Nurkiewicz & Olszewski
13. VV.	alb: Domanski & Ant: Michalski	Im	Wilginski & Joan: Domanski
14. VV.	Rudzki & Olszewski	Im	Przedborski & Joseph: Michalski
15. VV.	Stlag Giszkowski & Mirzwinski	Im	Grzybowski & Berkowski
16. VV.	Borkowski & Olszewski	Im	Bodurkiewicz & Zołędziowski
17. VV.	Nurkiewicz & Wilginski	Im	Joan: Domanski & Alber: Domanski

De Physicis. De Ethicis

Ad Quæstiones Inferius decidendas, & Axiomata Utrobiq defendendas Contubernia, & Scholæ cum suis Territorijs hoc ordine prodibant:

Ad Lectorium Superius.

1. Contubernium Jurisperitor & Schola Arcensis.
2. Contuberq Hierosolymitanū & Schola S. Annæ.
3. Contuberq Philosophorum & Schola Archipresbyt
4. Contuberq Gelonianum & Scholæ Reliquæ.
5. Contuberq Jagellonianum & Schola S. Floriani
6. Contubernium Staringelianum & Schola SS. Omnium.
7. Contuberq Sisinianum & Schola S. Stephani
8. Contuberq Jurisperitorum & Schola Arcensis &c:

Ad Lectorium Inferius.

1. Contuber Jagellonianū & Schola S. Florian
2. Contuberq Staringelianū & Schola SS. Omnium
3. Contuberq Sisinianū & Schola S. Stephani
4. Contuberq Jurisperitor & Schola Arcensis.
5. Contuberq Hierosolymitr & Schola S. Annæ
6. Contubernium Philosophor & Schola Archipresbyt
7. Contubernium Gelonianū & Scholæ Reliquæ
8. Contuberq Jagellonianū & Schola S. Floriani &c



Anno Dñi 1728 In Nomine Dñj Amen Commutaõne Æstiva.

Decanatu M. Valentini Josephi Wichrowski Philosophiæ Doctoris et Rudovsciani Professoris, Collegij Minoris Præpositi, Ecclesiarum; Collegiatæ Bobobiensis Custodis, Parochialis in Wola Radziszowska Curati. V.V. D.D. Baccalaurei pro complendo Biennio, Lectiones prælegebant Sequentes.

Lectoria

Hora	Maronis	Galeni	Ptolomæi	Platonis	Aristotelis	Socratis
6ta	V.D. Paulus Kuczinski Compendium meteor.		V.D. Antonius Michalski Posteriorem ob defum audit. n. f.	V.D. Josephus Bodurkiewicz Ethycam ob defum n. f.	V.D. Joannes Mierzianski Actus extraordinarios absolvit.	
7ma		V.D. Albertus Domanski Dialectica Jacobi Gorski			V.D. Nicolaus Wilimski Gram. Linacri c. d. n. conti: ob defum Aud.	
8va		Medicus			V.D. Joannes Domanski Sphæram de Sacro Bosco n. Winua. ob def. Aud.	
9na		Cursus			Cursus	
Pomeridiana						
1ma			V.D. Joan. Mierzwinski Impetus Orat. m. ef.	V.D. Simon Rudzinski Actus Extraordinarios absolvit	V.D. Simon Grzybowski Arithmeticam Joan. Prosecii	
2da				V.D. Antonius Michalski Actus extraordinarios	V.D. Michael Awedyk Stemmata Polonia ob defum Aud. n. f.	V.D. Antonius Zołędzewski Actus Extraordinarios absolvit.
3tia		Cursus		V.D. Josephus Michalski Parvorum Naturalium compendium	Cursus	
4rta		Medicus		V.D. Josephus Bodurkiewicz Actus extraordinarios absolvit ho.	V.D. Antonius Zołędziowski Libros Glenchorb. sed ob defum Audit. n. finivit.	V.D. Casimirus Berkowski Trnos Distinctionum d. ob defum Audit. n. continuavit.

Actibus Publicis in Lectorio Galeni Sequenti Ordine praeerant.

1mus. d. 2da Maij V.D. Antonius Zołędziowski. 9. d. 4. Julij V.D. Petrus Przedborski pro alio
2. d. 9. Maij V.D. Nicolaus Wilimski 10. d. 11 Julij V.D. Josephus Borkowski
3. d. 23. Maij V.D. Paulus Lusiecki 11. d. 18 Julij V.D. Simon Grzybowski
4. d. 30. Maij V.D. Paulus Kutlinowski 12. d. 25 Julij V.D. Josephus Bodurkiewicz
5. d. 6. Junij V.D. Michael Awedyk 13. d. 1. Augusti V.D. Joannes Mierzwinski
6. d. 13 Junij V.D. Simon Rudzki 14. d. 8. Augusti V.D. Antonius Michalski
7. d. 20 Junij V.D. Josephus Michalski 15. d. 29 Augusti V.D. Paulus Lusiecki Calis.
8. d. 27 Junij Inventio fuit Thesauri ad eos illegibilis nec actus fuit. 16. d. 5. 7bris V.D. Joannes Domanski
17. d. 12 7bris V.D. Albertus Domanski.

Actus 1mus pro Commutatione hyberna tangit V.D. Petrum Przedborski.

Classes Oppugnantium.

Classis 1ma

V.D. Martinus Brozienski nunquam
V.D. Carolus Waz. nunquam
V.D. Albertus Domanski
V.D. Simon Rudzki
V.D. Simon Grzybowski
V.D. Michael Awedyk
V.D. Nicolaus Wilimski

Classis 2da

V.D. Josephus Bodurkiewicz Senex Vir egregius
V.D. Paulus Wilginski N. II
V.D. Antonius Michalski N. I
V.D. Casimirus Berkowski N. 3. [illegible]
V.D. Paulus Kutlinowski

Classis 3tia

V.D. Antonius Zołędziowski Senex Vir egregius
V.D. Michael Gawronski nunquam
V.D. Petrus Przedborski
V. Stanislaus Giszkowski negligentissimus
V.D. Josephus Borkowski N. II
V.D. Paulus Lusiecki

Classis 4rta

V.D. Jacobus Kurkiewicz Director Colon. Miech.
V.D. Joannes Domanski
V.D. Raphael Węglinski nunquam
V.D. Joannes Mierzwinski
V.D. Ignatius Olszewski N. III
V.D. Josephus Jędrzeykiewicz nunquam

Classis 1ma Oppugnationem finivit

Decisiones Quaestionum Physicarum et Politicarum in Superiori Lectorio absolvebant V.V.D.D. Suo ordine, praeter V. Carolum Waz, Michaelem Gawronski, Stanislaum Giszkowski, Raphaelem Węglinski, Josephum Jędrzeykiewicz et Martinum Brozienski qui nunquam. Et V. Paulum Wilginski, Josephum Borkowski, Ignatium Olszewski, Casimirum Berkowski, qui ter neglexerunt

Ad Quaestiones Inferius decidendas, et Axiomata Utrobique reassumenda Contubernia et Scholae cum Suis Territorijs eodem Ordine prodibant, quo et praeterita Commutatione, excepto Contubernio Jurisperitorum, quod bis tantum comparuit.

Et haec Omnia cedant ad Majorem D. T. O. Gloriam, Bssmae V. Mariae et S.S. Patronorum Honorem.

Rectoratu 1mo. Magnifici Perillustris et Adm. Rdi Domini Dni M. Stanislai Markiewicz S. T. Professoris, Collegae Magistri Eccl. S. Floriani Canonici Sandecensis Cancellarij Curelovien: Scholastici Prosovicensis Praepositi, Scholar. Kovodvor: et Contuber. Geloniani Provisoris

In Nomine Domini Amen

Anno Domini 1729 Decanatu 2do M. Gregorij Filipowski Phiae Doctoris Ejusdem Regij et Linguarum Exoticarum Professoris Collegae Majoris Ecclesiarum Collegiatae Sanctae Annae Archidiaconi Parochialis in Pobiedr Curati VV DD Artium et Philosophiae Baccalaurei pro Complendo biennio Sequentes praelegebant Lectiones

LECTORIA

	Maronis	Galeni	Ptolomaei	Platonis	Aristotelis	Socratis
6ta					VD Simon Grzybowski Actus Extraordinarios absolvit	
7ma			V Stephanus Mazowski Libros Methegorum finivit			VD Godefridus Auchberger Trnos Distinctionis p m erf hbt
8va	VD Paulus Kulinowski Actus absolvit extraordinarios		VD Paulus Zusiecki Actus Extraordinarios absolvit		VD Petrus Kiedrowski Actus Extraordinarios absolvit	
9na				VD Albertus Domanski Actus Extraordinarios absolvit		VD Josephus Domanski Michalski Actus Extraordinarios absolvit
10a	VD Stephanus Antoniewicz Actus Extraordinarios absolvit					VD Joannes Domanski Actus Extraordinarios absolvit.
11a		VD Michael Awedyk Actus Extraordinarios absolvit				VD Paulus Wilgienski Actus Extraordinarios absolvit

POMERIDIANA

1ma	VD Albertus Lubecki Dialecticae Jacobi Gorscij ob defectum n. finivit	VD Albertus Woyciechowski Chelonicae ad Ejusdem Herennii Actum				
2da	VD Petrus Cynarowski Phiae Phiae Alberti m. 66 defectum n. tradit				VD Joannes Borkowski Actus Extraordinarios absolvit	
3tia		V Ignatius Olszewski Actus extraordinarios absolvit				VD Nicolaus Wilinski Actus Extraordinarios absolvit
4ta		VD Nicolaus Iwanski Actus Extraordinarios absolvit			VD Casimirus Berdowski Actus Extraordinarios absolvit	
5ta						

Actibus Publicis in Lectorio Jasensi hoc ordine peractis

1. & 24 8bris DD Nicolaj Wilkowski
2 & 31 8bris DD Paulus Lusiecki
3 & 7 9bris DD Petrus Szedbowski
4 & 14 9bris DD Albertus Domanski
5 & 21 9bris DD Paulus Lutkinowski
6 & 28 9bris DD Albertus Lubecki
7 & 5 Xbris DD Carolus Woyciechowski
8 & 12 Xbris DD Stephanus Mgrowski
9 & 19 Xbris DD Petrus Cygnaroski
10 & 21. Xbris DD Godefridus Auchberger.

Actum & Lectura commutatione accepit DD Carolus Woyciechowski

11 & 2 January DD Stephanus Mgrowski
11 & 9 January DD Carolus Woyciechowski
12. & 16 January DD Albertus Lubecki
13 & 23 January DD Godefridus Auchberger.
14 & 30 January DD Petrus Cygnaroski
15 & 6ta Februarij DD Albertus Lubecki
16 & 13. Februarij DD Carolus Woyciechowski
17 & 20. Februarij DD Stephanus Mgrowski
18 DD Godefridus Auchberger.
19 DD Petrus Cygnaroski
20 DD Albertus Lubecki

Classis Oppugnantium Ima.

DD Martinus Bystrzycki nunquam
DD Paulus Casimirus Jezierski per gradum Senioris
DD Antonius Michalowski
DD Josephus Michalowski
DD Casimirus Bertoszewski
DD Paulus Lutkinowski
DD Carolus Woyciechowski

Classis Oppugnantium 2da.

DD Josephus Budziszewski
DD Michael Gajewski nunquam
DD Nicolaus Iwanowski
DD Stanislaus Szczerowski II
DD Josephus Borkowski per gradum I
DD Paulus Lusiecki
DD Stephanus Mgrowski

Classis Oppugnantium 3tia

DD Antonius Woldrichowski
DD Albertus Domanski
DD Petrus Szedbowski
DD Joannes Murzynowski
DD Ignatius Olszewski
DD Nicolaus Wilkowski
DD Godefridus Auchberger

Classis Oppugnantium 4ta

DD Paulus Cygnaroski nunquam
DD Joannes Domanski
DD Simon Budzyski
DD Albertus Lubecki II
DD Petrus Cygnaroski

Decisiones Quatuor Theatrales Politicas in Lectione Lectorio absolutas
DD suo ordine inter DD Paulum Cygnaroski qui nunquam Michaelem Gajewski qui nunquam DD Simonem Budzyski qui per Stanislaum Szczerowski Nicolaum Wilkowski qui semper DD Albertum Lubecki qui terne
gradum exit. Borkowski I. Olszewski I abnegarunt absolvebant

DD Jones inferiores decidendas et Actionata absolvi, reassumendas Cur-
riculum et Scholastico ordine sedebant excepto Cathedrali Sanctorum
Sententiarum quod nunquam completi.
Et haec Omnia cedant ad Majorem Dei Gloriam B. Virginis
Patronae Honorem

Rectoratu Magnifici Domini Stanislai Martinowski

In Nomine Domini Amen.

Anno Domini 1729 Commutatione Actus Decenatu M. Thomæ Clussynski Phil. Prs et Professoris Collegd Majoris Vocati Sandecensis Primicery, VV. DD Actum Et Phil. Baccalaurei pro complendo biennio hac forde sebant Lectiones.

	Maronis	Galeni	Stolomæi	Platonis	Aristotelis	Socratis
6ta	V. D Casmirus Lachowitz Casmiros Dioth. ob d. a. n. l.	V. D Stephanus Mogilowski Comp. Logic. ob. d. a. n. l.	V. D Jacobus Jargowski Geom. Gensh. ob. d. a. n. l.			
7ma						V. D. Petrus Cyzarowski Geom. Gensh. ob. d. a. 2. d. c. ob d. a. n. finiunt
8va	V. D Balthazar Lubecki Dialectices Jac. P. ob d. a. n. l.				V. D. Carolus Woyciechowski Phys Joan. Kar. 2. d. c. m. h. finem.	
9na	V. Joannes Wedrychowski Rect ad Ph. 3. d. c. ob d. a. n. fin.					
10ma				V. D Petrus Sadkowski comp. Medic. p. m. et f. h.	V. D. Antonius Woyciechowski Ethicen ob d. a. n. l.	
11da			V. D. Stanisl. a Staszyc Compen. Comp. Juris Ecc. 2. d. c. ob d. a. n. f.			
12ma	V. D Albertus Jarmundowicz Comp. Parv. N. ob d. a. n. l.					

Actibus publicis in Lectorio Galeni hoc ordine præsedebant

1. V. D. Carolus Woyciechowski
2. V. D Stephanus Mogilowski
3. V. D. Jacobus Jargowski
4. V. D. Albertus Jarmundowicz
5. V. D. Stanislaus Staszynski
6. V. D. Casmirus Lachowitz
7. V. D. Joannes Wedrychowski
8. V. D Antonius Woyciechowski
9. V. D. Petrus Sadkowski
10. V. D Stephanus Mogilowski
11. V. D Petrus Cyzarowski
12. V. D Carolus Woyciechowski
13. Dies illegibilis
14. V. D Petrus Sadkowski

Actum Primo Jutuni Commutatione hyberna Dñi debit Vobis D. Joannes Wedrychowski.

Reliquos labores hoc ordine obibant.

Classes Oppugnantium.

Classis 1ma	Classis 2da
V.D. Albertus Lubecki	V.D. Carolus Woyciechowski
V.D. Petrus Cygnarowski	V.D. Antonius Woyciechowski
V.D. Stanislaus Ptaszynski	V.D. Petrus Sadkowski
Classis 3tia	**Classis 4ta**
V.D. Stephanus Mysiorski	V.D. Godefridus Auchberg
V.D. Joannes Wedrychowski	V.D. Casimirus Lachowski
V.D. Albertus Jarmundowicz	V.D. Jacobus Targowski

Decisiones Quaestionum Physicarum et Politicarum suo ordine absoluebant in Lectono Superiori VV.DD. Baccalaurei, praeter Adalbertum Lubecki qui ter; Carolum Woyciechowski qui semel; Stephanum Mysiorski qui semel; Godefridum Auchberg qui ter; Petrum Cygnarowski qui bis quanquam hic ultimus propter infirmitatem, neglexerunt

Ad Quaestiones inferius decidendas et Axiomata utrobique defendenda Contubernia et Scholae ordine suo prodibant cum suis Territorijs

Rectoratu tertio

Magnifici Perillustris et Admodum Rndi Domini Ob. Stanislai Markiewicz, S. Th. Dris et Pfris Collegae Majoris, Ecclesiarum Collegiatarum S. Floriani Clepardi ad Crac: Canonici, Curelouiensis Scholastici SS. OO. Crac. et Parochialis Prosouicensis Praepositi etc.

Ad Majorem D. O. Gloriam.

Anno Dni 1729 in 30mu Commutatione brumali; Decanatu M. Joannis Stanislai Miskiewicz Phiae Doct: Regij et Cursus Vladislaviani in Collegio Majori Prfris Collgtae S. Annae Canonici, Curati Sieciechowicensis; VV. DD. AA. LL. et Phiae Baccalaurei, pro complendo Biennio, sequentes Lectiones praelegebant, idq tempore Quadragesimae.

	Maronis	Galeni.	Ptolomaei	Platonis	Aristotelis	Socratis.
[illegible]	V. D. Franciscus Zabinski Geographiae Petri Appiani, finiit		V. D. Stephanus Masiorski Libr: Topic: ob d. ad m. f.		V. D. Carolus Woyciechowski Dialcam Jacobi Gorski, finiit.	V. D. Jacobus Michalecki Libr. de animal. fin:
[illegible]						V. D. Petrus Cygnarowski Phiae M. Alberti, finiit.
[illegible]	V. D. Petrus Sadkowski Dialcam Joan: Caesarij, finiit.	V. D. Jacobus Jurgowski Libr. de Caelo et Mundo f:	V. D. Antonius Woyciechowski Arithmeticae Germanicae finiit.	V. D. Casimirus Arithmeticam Joan: Broscij finiit.	V. D. Joannes Wentrychowski Libr. Parvorum Italicae, finiit.	
[illegible]	V. D. Albertus Lubecki Terminos Distinctionum f.		V. D. Stanislaus Ptaszynski Rhetoricam ad C. Herennium finiit.	V. D. Stanislaus Herka Logicam Moscicensis, finiit privatim.		V. D. Stanislaus Wysowicz Computum Ecclesiasticum.

Actus Extraordinarios absolverunt V.V. DD. Albertus Lubecki, Stephanus Mogiorski, Petrus Cygnarowski, Stanislaus Stasseinski, Petrus Sadkowski, et Franciscus Fabinski; tum V.D. Stanz Herlitzpatrit.

Actibus ac Publicis in Lectoris Galeni, sequenti ordine præsidebant:

1. d. 30 Octob. V.D. Joannes Wedrychowski
2. d. 6. Nov. V.D. Casimirus Lachowicz.
3. d. 13. Nov. V.D. Stan: Stasseinski.
4. d. 4. Dec. V.D. Josephus Wotrzasecki.
5. d. 11. Dec. V.D. Jacobus Michalecki.
6. d. ejus. V.D. Franciscus Fabinski.
7. d. 8. Jan: V.D. Stanis: Wessowic.
8. d. 15. ejus. V.D. Stanislaus Herlitz.
9. d. 22. Jan. V.D. Petrus Sadkowski.
10. d. 29. Jan. V.D. Jacobus Jargowski.
11. d. 5. Febr. V.D. Carolus Woyciechowski Palatin.
12. d. 12. ejus. V.D. Steph: Mogiorski.
13. d. 26. ejus. V.D. Joan: Wedrychowski.
14. d. 5. Martii. V.D. Antonius Woyciechowski.
15. d. 19. Febr. V.D. Petrus Cygnarowski.
16. d. 12. Mart: V.D. Albertus Lubecki.
17. d. 19. Martii. V.D. Casim: Lachowic Palatin.

Actum pro futura commutatione cæpit
V.D. Stanislaus Stasseinski.

Classes Oppugnantium.

Classis 1ma.

V.D. Martinus Harmuzinski, munym:
V.D. Carolus Woyciechowski n. l.
V.D. Antonius Woyciechowski semper.
V.D. Petrus Sadkowski fur.
V.D. Stanislaus Wessowic.

Classis 2da.

V.D. Carolus Woz. munuum.
V.D. Stephanus Mogiorski.
V.D. Joannes Wedrychowski n. l.
V.D. Albertus Harmundowic. desi
V.D. Franciscus Fabinski.

Classis 3tia.

V.D. Michael Gawronski munym.
V.D. Godefridus Auhlbergermunym.
V.D. Casimirus Lachowic.
V.D. Jacobus Jargowski.
V.D. Jacobus Michalecki.

Classis 4ta.

V.D. Albertus Lubecki.
V.D. Petrus Cygnarowski.
V.D. Stanislaus Stasseinski.
V.D. Stanislaus Herlitz
V.D. Josephus Wotrzasecki.

Decisiones Quæstionum in superiori lectorio omnes supra scripti V.V.D.D. sub ordine ac solebant, præter V.V. DD. Harmuzinski, Woz. Gawronski et Auhlbergerm. qui munym; V.D. Harmundowic solum semel decidebat, idq. ob discessum condit. Classis 3tia oppugnationem finivit. Præsumptionales autem Appauerunt Gentu: Iericium Sysinianum et Schola S. Stephani. Hæc vero peracta sunt Gero: vante Illo Magnifico Perillustri et Famili Dni M. Martini Waletzinski, S. Th. D. et Profess. Quæ scholastice sequentibus redunt ad m. D. G. M. V. H. S. S. O. V.



Anno Dñi 1730. Commutatione festiva Decanatu Ill. Floriani Lachowicz, Th. D. et Phi. Collegae Minoris, Contuberij Regio Jagellonici Senioris, U. V. D. et Artium L. L. et Phi. Baccalaurei, complendo has Lectiones, quinto has prælegebant.

	Ulaonis	Galeni	Ptolemæi	Platonis	Aristotelis	Socratis
2ta	V. D. Franciscus Sabinski, Tract. de Sphæra.	V. D. Casimirus Lachowicz Compendium Dial. Op. def. aan.			V. D. Josephus Klimaszewski Tract. de Categoricis non legit	
3tia						
4ta		V. D. Albertus Jarmundowicz Compen. Uten. Op. def. aa. n.				
5ta		V. D. Jacobus Michalecki Compend. Med. Ph. m. et f. n.			V. D. Franciscus Kober. Sphæram i m. et f. Ar.	
1ma	V. D. Petrus Sadkowski Compen. Uten. Op. def. aa. n.		V. D. Antonius Wojciechowski Arithm. Op. def. aa. n.	V. D. Petrus Gymnarowski Tract. Ornat. Op. def.		
2da			V. D. Stanislaus Ptaszynski Dial. Jac. Sch. i. m. et f. Ar.			
3tia				V. D. Casimirus Wojciech Belgr.		
4ta					V. D. Petrus Filipowski Phias. m. et	

Actibus publicis in Lectorio Galeni hoc ordine præsidebant:

30 Apr. V. D. Stanislaus	Ptaszynski.
3 Maji V. D. Josephus	Rzwacki
14 Maji V. D. Franciscus	Kober
21 Maji V. D. Petrus	Filipowski
4 Junij V. D. Lucas	Lubaszowski
11 Junij V. D. Josephus	Klimaszewski
18 Junij V. D. Petrus	Sadkowski
25 Junij V. D. Albertus	Jarmundowicz
2 Julij V. D. Jacobus	Targowski
9 Julij V. D. Stanislaus	Herka.
16 Julij V. D. Stanislaus	Wojciech.
23 Julij V. D. Franciscus	Sabinski
30 Julij V. D. Jacobus	Michalecki
6 Aug. V. D. Josephus	Wyrzykowski
27 Aug. V. D. Lucas	Lubaszowski
3 Obris. V. D. Franciscus	Klimaszewski.
10 Obris. V. D. Petrus	Filipowski

Actus 1mo futura Commutatione præsidebit. V. D. Franciscus Kober

Classis 1ma.		Classis 2da.	
V.D. Martinus	Warmuzinski III	V.D. Carolus	Wąz III
V.D. Adalbertus	Lubecki III	V.D. Carolus	Woyciechowski
V.D. Petrus	Cygnarowski	V.D. Stanislaus	Ptaszynski
V.D. Stanislaus	Sterka.	V.D. Petrus	Sadkowski
V.D. Josephus	Wytrząsecki	V.D. Stanislaus	Wąsowicz I
V.D. Petrus	Filipowski.	V.D. Franciscus	Kober.
Classis 3tia.		Classis 4ta.	
V.D. Michael	Gawronski III	V.D. Casimirus	Lachowicz I
V.D. Antonius	Woyciechowski	V.D. Adalbertus	Jarmundowicz I
V.D. Joannes	Wędrychowski	V.D. Jacobus	Targowski
V.D. Franciscus	Zabinski	V.D. Jacobus	Michałecki
V.D. Josephus	Klimaszowski	V.D. Lucas	Lubaszowski
V.D. Josephus	Krwadzki		

Decisiones Quaestionum Physicarum et Politicarum suo ordine absolvebant in Lectorio Superiori V.V. D.D. Baccalaurei praeter V.D. Jacobum Michałecki, qui semel, Josephum Wytrząsecki, qui bis, Carolum Wąz, qui bis, Adalbertum Lubecki, qui bis, Martinum Warmuzinski qui bis, Michaelem Gawronski, qui bis, Adalbertum Jarmundowicz, qui semel, Jacobus Targowski, qui semel neglexit.

Ad Quaestiones inferius decidendas et Axiomata utrobiq defendenda Contubernia et Scholae ordine suo prodibant cum suis territorijs.

Rectoratu 8vo

Magnifici Perillustris et Reverendissimi Domini Dni M. Martini Waleszynski, S. Th. Dris et Pfris, Collegae Majoris, Ecclesiarum Cathedralis Crac. Canonici, Montis S. Georgii in Scepusio et Premykoviensis Praepositi, Contubernij Hierosolymitani Provisoris, Canonizationis B. Joannis Cantij Procuratoris Librorum per Diaecesim Crac. Ordinarij Censoris, Studij Generalis Universitatis Crac. Procancellarij etc.

In Nomine Domini

Anno Domini 1780 et 17mo Commutatione Generali

Decanatu Tertio

M. Casimiri Stanislai Cathedrantki Ant. Doctoris Ejusdem Facultatis et Philosophiae Professoris Ordinarii Collegii Majoris S. Ad. Lect. et Philosophiae Venerabilis

Ordo Baccalaureorum Compendii Lectionum publicarum Actus Extraordinarios pro Gradu absolvendorum

Hora	Christi Crucifixi	Galeni	Ptolomei	Platonis	Christophori	Socratis
8ta	V. Kriwadzki cum V. Wodzinski Actus Extraord:	V. Josephus Bonifacius Pawlski Comes Dzierzkowski in Lect. V. Sachs Actus Extraord:	Excel: Stanisl: Zawadzki et Turowski Actus pro Gradu	Excell: Cyprianus Wisz et Carolus Pawlski Actus pro Gradu	Excel: Stanisl: Zawadzki et Turowski Actus pro Gradu	V. Joseph Cathedrantki Actus Extraordinarius
9na	Excel Zagal Actus pro Gradu	V. Jacobus Modelski Comes de Mielzinsko Actus	V. Ant. Wonsowski Actus Extraord.	V. Stan. Jerka Actus Extraord.	Ex Brzezinski Actus pro Gradu	Ex Jerkowski pro Gradu et Gerlach Actus
8va	V. Petr. Filipowski Comp. dat. Actus		Ex Krzyzanowski Actus pro Gradu	Ex Michael Gorzycki Actus pro Gradu		
9na	Ex Mart. Stanisz. Pawlowski Actus Extraordinarius	Cursus			Cursus	Ex Jasarski pro Gradu Actus pro Gradu
10ma	Ex Stanislaus Gorski et Thom. Czerwinski pro Gradu	V. Franc. Xav. Gorski Comp. Artis P. M. et Ch. h.	V. Joan: Nepom: Comp. Rh. P. M. et Ch. h.	V. et Reginus Kozakowski Gen. Rel. P. M. et Ch. h.		V. Carolus Wodzinski Actus Extraord.
11ma	Ex Declos pro Gradu		Ex Stanislaus Wodzinski pro Gradu	Ex Casimirus Actus pro Gradu	Braker	Ex Hieronymus Gorski pro Gradu Actus pro Gradu
12ma		Cursus		Ex Gajewski Actus pro Gradu	Cursus	Ex: Paulus Szpiechowski pro Gradu Actus
4ta	Excel: Albert Obrzycki Actus pro Gradu	V. Jacobus Michalski Actus Extraord:	V. Josephus Chrzanowski Actus Extraord:	V. Lucas Lubowski Actus Extraord:		V. Gregorius Warminski Ch. M. Phil. P. M. et Ch. h.

Actibus in Lectorio Galeni ordine sequenti praesidebunt

die 5 Jan. V. D. Josephus Zagrodzki die 12 Jan. V. D. Martinus Turowski die 19 Jan. V. Jacobus Mielcki die 26 Jan. V. Gregorius Warminski die 3 Febr. V. Casimirus Cardinali die 10 Febr. V. Josephus Chrzanowski die 17 Febr. V. Joannes Nepomucenus Bernatowicz die 14 Januarii V. et Adm. Dominus Franciscus Jan. Krzakowski Josephus Hospitalis Virtutum die 21 Jan. V. Petrus Filipowski die 28 Jan. V. Lucas Lubowski die 4 Febr. V. Josephus Chrzanowski die 18 Febr.

V. Jacobus Michałecki d. 21 Febr. V. Franciscus Zabinski d. 4 Martij V. Casimirus Wynsowicz d. 11 Martij V. Stanislaus Sterka Pro futura Commutatione Actum suscepit V. Albertus Jarmundowicz

Classes Oppugnantium

Classis 1ma

V. D. Carolus Woyciechowski
V. D. Casimirus Lachowicz
V. D. Stanislaus Sterka
V. D. Jacobus Michałecki
V. D. Josephus Zagrodzki
V. D. Joannes Bernatowicz
V. D. Jacobus Molecki

Classis 2da

Adm. Rev. Dus Godefridus Auberger
V. D. Stanislaus Ptaszynski
V. D. Jacobus Targowski
V. D. Josephus Klimaszewski
V. D. Franciscus Kober
V. D. Josephus Choynacki
V. D. Casimirus Ewski

Classis 3tia

V. D. Petrus Cygnarowski
V. D. Petrus Sadkowski
V. D. Casimirus Wynsowicz
V. D. Josephus Wytrzyszecki
V. D. Petrus Filipowski
V. D. Eugenius Warmski

Classis 4ta

V. D. Antonius Woyciechowski
V. D. Albertus Jarmundowicz
V. D. Franciscus Zabinski
V. D. Lucas Lubaszewski
V. D. Stanislaus Krzakowski
V. D. Martinus Długoszewski

Decisiones Quaestionum Physicarum et Ethicarum ordine suo peragebant exceptis Stanislao Sterka qui bis Josepho Wytrzyszecki semel Jacobo Targowski semel Luca Lubaszewski semel Casimiro Lachowicz seu pro Decisionibus nec per se nec per substitutos comparuerunt Contubernia et Scholae Decisionibus et Reassumptionibus Argumentorum ordine suo semper adfuerunt.

Acta haec sunt Rectoratu Nono Magnifici Ejusdem Rectoris Dni M. Martini Walesznaski Ptis Ordinis Ecclesiae Cedantque omnia ad Majorem Dei Ter Optimi Maximi Gloriam Virginis B. et OO. SS. honorem cultum et venerationem

Annô Domini 1731.
Commutatione Æstivâ.
Decanatu

M. Josephi Gregorii Popiołek, Phiæ Drus ejusdemq; Matheseos Professoris, Collegæ Minoris, Scti Adalberti in Circulo Cracovien Præpositi, Strzałkoviani Geometræ Jurati.

Venerabiles Domini Artium Liberalium & Philosophiæ Baccalaurei Compendia Lectionum prælegebant

Lectio	Maronis	Galeni	Ptolomæi	Platonis	Aristotelis	Socratis.
Hora Matut. Stâ	V. D. Franciscus Peyrowski Com: Lect: de Ge: & m. pl. legit ob: car: aa.	V. D. Stanislaus Wadowski Comp: Phet: cap: p. def: kr.	V. D. Joannes Bernatowicz Comp: Dial: Joa: Ds: Ca: m. & s. h.	V. Adam. Rdg Stanisl: krzałowski. Jerm: Phil: Sinc: & m. & s. h.	V. Antonig Rogawski Comp: Met or: p'legit ob: car: aa.	
Tiâ		Medica.				
Qta	V. D. Antonig Borowski Com: Dial: Jac: s. p'legit.		V. Christophory Strzedulski Com: L. de Or: Lix: p'leg: ob car: aa.			
Prg Sdnâ						
Ima	Conf.	Cursus Ph:				
Qta	V. Jacobus Modrzecki p'leg: ob: car: aa.	Medica		V. Casimirg Gurski Comp: Phæ M. Al: p'legit		

Actibus in Lectorio Galeni hoc ordine præsidebant

Imus V. Adalbertus Jarmundowicz Die 6ta Maji. 13tia Maji Vacabat
2dus V. Petrus Gorski 86 Festu Pentecost.
3tius V. Christophorus Strzedulski 20mâ Maji
4tus V. Stanislaus Wadowski 27mâ Maji
5tus V. Antonius Rogawski 3tiâ Junii.
6tus V. Franciscus Peyrowski 10mâ Junii
7mus V. Antonius Borowski 17mâ Junii.
8vus V. Casimirus Modrecki 23tiâ Junii.
9nus V. Gregorius Warmski 1mâ Julii
10mus V. Casimirus Gurski 8va Julii
11mus V. Joannes Bernatowicz 15tâ Julii
12mus V. Stanislaus krzakowski 22dâ Julii.
13tius V. Joannes Bernatowicz jr 29râ Julii.
14tus V. Joannes Bernatowicz 5tâ Augu: & V. klimaszowski
15tus. V. Albertus Jarmundowicz 26tâ Aug: & V. Strzedulski
16tus V. Antonius Rogawski 2dâ Octob
9nâ Octob.

Pro futura Commutatione Actum Suscepit V. D. Stanislaus Wadowski.

CLASSES OP	PUGNANTIU
Classis 1ma	Classis 3tia
V. Adalbertus Jarmundowicz	V. Stanislaus Krzakow
V. Gregorius Warmski I	V. Jacobus Molęcki II
V. Franciscus Pacynowski	V. Stanislaus Wadowski
V. Petrus Gorski III	
Classis 2da	Classis 4ta
V. Josephus Klimaszewski I	V. Joannes Bernatowicz
V. Casimirus Gurski	V. Antonius Borowski
V. Antonius Rogawski I	V. Christophorus Strzedul

Decisiones Quæstionum Physicarum & Politicarum ordine Suo peragebant, exceptis Gregorio Warmski qui bis, Francisco Pacynowski, qui semel, Jacobo Molęcki qui semel, Petro Gorski, qui ter, Antonio Borowski, qui semel, Christophoro Strzedulski qui semel Decisionibus, nec per se, nec per Substitutos comparuerunt.

Contubernia & Scholæ Decisionibus & reassumptionibus argumentorum adfuerunt ordine Suo, præter Contubernium Jurisperitorum & Scholam Arcensem, qui nunqm adfuere, aliaq tempore vacationum præsertim.

Acta hæc sunt Rectoratu 1mo Magnifici Perillustris et admodum Reverendi Domini D. M. Francisci Kalewski Scræ Theologiæ Professoris, Collegæ Majoris, Eccles. Collegiatæ SS. OO. Præpositi, Sctæ Annæ Decani Zielonecens. Curati, Contubernii Ziziniani Professoris, Historiographi Petriciani, Studii Almæ Universitatis Cracov. Vigilantissimi Rect.

Ad M. D. I. O. M. gloriam, Beatæ Mariæ Semper Virginis, OO Sanctorum, præsertim verò Divinissimi Joannis Cantii Cultum & Venerationem

In Nomine Domini Amen

Anno 1731 et 1732 Commutatione Hyemali.

Decanatu 2do.

M. Valentini Wichrowski Philosophiæ Doctoris et Professoris Collegæ Majoris, Regij et Cursus Philosophici Professoris, S. Annæ Crac: Archidiaconi, Stradoviensis Curati. VV. DD. Baccalaurei pro complendo biennio, Lectiones prælegebant Sequentes.

Lectio	Maronis	Galeni	Ptolomæi	Platonis	Aristotelis	Socratis
Hora 6ta	V.D. Antonius Borowski Arte Orator. 3. d. c. m et f. ht.	V.D. Jacobus Gangrocki Compendium Phil. M. Alberti ob. d. Aud. n. Hinua.			V.D. Thomas Knapinski Arithmeticam 3 d. c. m et f. ht	
7ma			V.D. Antonius Rogawski Compendium Elenchorum c. sed ob def. Aud. n. Hin.		V.D. Christophorus Strzedulski Compendium de Cœlo et Mundo, cap. 3 ob d. Aud. n. Hinuavit	
8va		V.D. Casimirus Gurski Compend: Rhrcæ c. 3 ob d. Aud. n. Hinuav.		V.D. Jacobus Molecki Compendium Meteororum c. m et f. ht.		
9na		Cursus Philosophicus	V.D. Franciscus Pacynowski Sarbievium 3 ob d. Audit. n. legit.		Cursus Philosophicus	V.D. Joannes Wozniakowski Compendium Rhcæ Ecclesiasticæ cepit
Pom. 1ma				V.D. Josephus Klimaszowski Praxes Oratoriæ cepit m et f. ht	V.D. Albertus Jarmundowicz Compendium Parvorum Naturalium cepit	
2da		V.D. Stanislaus Krzakowski Dial: J. Gorscij cepit m et f. ht	V.D. Joannes Bernatowicz Terminos Dist. cepit m et f. ht	V.D. Franciscus Kłosinski Libr. Veteris Artis c.	Orator Tylicianus	
3tia	V.D. Casimirus Sokołowski Compend. Dial. J. Cæsar. c.	Cursus Philosophicus		V.D. Simon Cieplowski Compendium Logicæ Moscicens. c.	Cursus Philosophicus	

Actibus Publicis in Lectorio Galeni Sequenti Ordine præsidebant.

Dñ. 28 Octobris V.D. Stanislaus Wadowski.
Dñ. 4. Novembris V.D. Antonius Rogawski
Dñ. 11. 9bris V.D. Franciscus Pacynowski
Dñ. 18. 9bris V.D. Antonius Borowski
Dñ. 22 9bris illegibilis quia festum S. Catharinæ.
Dñ. 2da Xbris V.D. Jacobus Molecki
Dñ. 9 Xbris V.D. Thomas Knapinski
Dñ. 16. Xbris V.D. Joannes Wozniakowski
Dñ. 13. Januarij V.D. Franciscus Kłosinski
Dñ. 20 Januarij V.D. Andreas Angrocki.
Dñ. 27 Januarij V.D. Simon Cieplowski
Dñ. 3tia Febr. V.D. Joannes Sokołowski
Dñ. 10. febr. V.D. Christophorus Strzedulski
Dñ. 17 febr. V.D. Stanislaus Wadowski
Dñ. 24 febru. V.D. Antonius Rogawski
Dñ. 9. Martij V.D. Franciscus Pacynowski
Dñ. 16. Martij V.D. Antonius Borowski
Dñ. 23 Martij V.D. Jacobus Molecki
Dñ. 30 Martij V.D. Casimirus Gurski.

Pro futura Comonutatione Suscepit Actum V.D. Joannes Bernatowicz

Classes Oppugnatium

Classis 1ma

V. Albertus Jarmundowicz n. 11
V. Casimirus Gurski
V. Franciscus Pacynowski
V. Petrus Gorski nunqm
V. Franciscus Ktosinski

Classis 2da

V. Josephus Klimaszowski
V. Gregorius Warmski n. 1111
V. Antonius Rogawski
V. Joannes Sokołowski
V. Joannes Wozniakowski

Classis 3tia

V. Dt. Adm. R. D. Stanislaus Krzakowski. Ex Physicis obijt 26. Ap.
V. Jacobus Molecki
V. Stanislaus Wadowski n. 1 quia accessit ad 2dam
V. Simon Ciepłowski
V. Thomas Knapinski

Classis 4rta

V. Joannes Bernatowicz
V. Antonius Borowski
V. Christophorus Strzedulski
V. Andreas Angrocki.

Classis 2da Oppugnationem finivit.

Decisiones Quaestionum Physicarum et Ethicarum in Lectorio Superiori, ordine suo peragebant. Excepto V. Petro Gorski qui nunquam, et V. Gregorio Warmski qui semel tantum expedivit. Decident futura Immutatione ex Physica VV. Thomas Knapinski et Stanislaus Bartsch. Ex Ethica vo. VV. Jarmundowicz et Josephus Klimaszowski.

Contubernia et Scholae cum suis Territoriis Decisionibus et Reassumptionibus suo ordine prodibant, excepto Contubernio Jurisperitorum.

Acta haec sunt Rectoratu 2do.

Magnifici Perillustris et Admodum Reverendi Domini D. M. Francisci Kalewski S. Th. Professoris, Collegae Majoris, Ecclesiarum Colleg: S.S. O.O. Praepositi, S. Annae Decani, Zielonecensis Curati, Historiographi Petriciani, Contubernij Ziziniani Provisoris, Studij Almae Universitatis Cracoviensis Rectoris Vigilantissimi.

Quae omnia cedant ad Majorem DEI T. O. M. Gloriam Beatissimae Virginis Mariae immaculate conceptae et Omnium Sanctorum Honorem, cultum et Venerationem.

Laudetur Jesus Christus. In Saecula Saeculorum Amen.

In Nomine Dni Amen.

Anno Dni Millesimo Septingentesimo Vigesimo 2do

Commutatione Anni

Decanatu.

M Andrea Joannis Canty Kolendowic Phia Dns & Gonis Collega Minoris SS. Oo Canonici, Parochialis in Marci Povemba Curati de. Venerabiles Dni Artium Liberalium & Phia Baccalaurei Compendia Lectionum prælegebant

Hora.	Lectoria Maronis, Galeni, Ptolomæi Platonis, Aristotelis, Socratis					
8va.		V. D. Joannes Ciotkiewic Comput: Eccles: p. m. et f. habet.	V. D. Franciscg Ktosinski fr: bros Sviol. L. m. et f. n. ht.		V. D. Stanislag Zacherla Anth. Arcii c. m. et f. n. ht.	
9na.	V. D. Josephg Wyrzywowic. Philan M. Alberti c. m. et f. n. ht.		V. D. Michael Molecki Comp Meteorol p. m. et f. n. ht.	V. D. Petrg Gorski Term: Dist: sed statim defecit.		
10a.	V. D. Joannes Sokolowski Gramm: Lynam statim defecit		V. D. Josephg. Więckowicz Stellæ de S. Borcho c. m. et f. n. ht.		V. D. Stanislag Bartsch Compendiu Nat: Art: statim defecit	
11na.	V. D. Ludovicus Kuchorski Compend: Rhic. & Log: statim defecit.					
12.	V. D. Antonius Borowski extra neum: Sarbiew p. m. et f. n. ht.		V. D. Gregorig Adamski Comp: De scriptt: Polon: c. m. et f. n. ht.			
2.		V. D. Andreas Augrodzki Rhet: statim defecit.				
3.			V. D. Joannes Woźniakowski Dialec: Borsch statim defecit.		V. D. Jacobg. Modrzejewski Astr: Regiom: p. m. et f. n. ht.	

Actibus publicis in Lectorio Galeni sequenti ordine præsidebant.

6. Maj - V. D. Joannes Bernatowicz — 23 Maij V. D. Josephg Wyrzywowicz
25. Maj - V. D. Stanislaus Bibrzycki. — 25 Maij V. D. Augustinus Marcinkowski negotia
1. Junij - V. D. Joannes - Ciotkiewicz — 7 Junij V. D. Stanislaus Bartsch.
15 Junij V. D. Michael - Lodecki.
22 Junij V. D. - Adamowski.
29 Junij - V. D. Stanislaus Bielecki.
6. Julij V. D. Josephus Wyrzykowic.
13 Julij V. D. Michael Molecki Sedavit & habuit actus, actus fuit sine præsidente
20 Julij V. D. Ludovicus Kuchorski
27 Julij V. D. Stanislaus Zachorla.

Actum pro futura commutatione accepit V. D. Michael Duncewski.

Classis

Classis 1ma

V D. Albertus Sarmundowicz III
V D. Josephus Molecki I
V D. Christoph: Strzedulski
V D Franciscus Ktosinski. I
V D Augustinus Marcinkowski. III
V D Michäel Molecki II
V D Joannes Piotrkowicz II

Classis 2da

V D Josephus Klimaszowski III
V D Antonius Borowski I
V D Joannes Sokołowski III
V D Joannes Woźniakowski II
V D Josephus Wegrzynowicz I
V D Josephg Anczkiewicz I
V D Stanislaus Bikszycki II

Oppugnantium

Classis 3tia

V D Casimirus Gurski II
V D. Franciscus Pacynowski I
V D Simon Cieptowski.
V D. Thomas Knapinski. I
V D Stanislaus Zacherta II
V D Stanislaus Bielecki I
V D Michael Durczewski.

Classis 4ta

V D Josephus Warmski. II
V D Antonius Bogawski I
V D Jacobus Angrodzki. I
V D Stanislaus Barsch
V D Ludovicus Luchorski.
V D Michael Lodecki I

Classis 3tia oppugnatiua finget

Decasiones Ludsthonu Thesicarii & Solicarii ordine debito peragebant
Excepto Venerabili Sarmundowicz qui qui semel Joanne Bernatowicz
qui nunqz. Augustinowicz qui etiã, Klimaszowski qui bis Joanne Sokoł
owski qui semel. Stanislaũ Zacherta qui semel. nec per se nec per pu
canariũ absolverunt.

Contubernia & Scholæ resumptionibus & decisionibg. Argumentũ
ad duxerunt ordine in libro Decanali scripto. Inter Contuberniũ Juniorũ
ntorũ & Scholæ Arcensẽ qæ nunqz

Actus extraordinarius tempore Vacationũ & silentij absolvẽrunt VVDD. per V
V D Joannes Piotrkowicz, cui V. D. Zacherta per decen. V. D. Stanislaus Barsch
decen. V D. Strzedulski absolvt decen. V D. Angrodzki absolvt decen. V D Stan
slaus Bielecki absolvt decen.

Hæc acta sũt Rectorato Ill^mi Magnifici Perillustris & Admodũ Dni
M Francisci Kalewski Sacræ Theologiæ Professoris. Coll. Majoris Eccles. Coll. B
Mariæ Præpositi S. Annæ Decani Paroch: Zuloniecen Curati Contuberny Sarmati
Provisoris Historiographi Petriciani Studij almæ Universitatis Cracovien
vigilantissimi Rectoris. Ad Majorem Dei T O. M Gloriã
Beatæ Mariæ Semper Virginis & SS CC præsertim Dni Dni Patro
Joannis Cantij cultũ & debitam Veneratione

In Nomine Domini Amen

Annô Dñi 1732 et 1733. Commutae hyemali.

Decanatu

M. Alberti Josephi Goszkowski Thiâ Dñis et Pfris, Collegâ Majoris Ecclesiâ Collegiatâ S. Annâ Canonici. VV. DD. Baccalaurei pro cõplendo biennio Lectiones sequentes legebant.

Lectoria

	Maronis.	Galeni.	Ptolomaei.	Platonis.	Aristotelis.	Socratis
6ta	V. D. Antonius Boiarski cõpendiũ Rhet. c. m. f. n. h.					
7ma	V. D. Sebastianus Dlugayski cõpendiũ Arith. c. m. f. h.			V. D. Carolus Nycz cõpendium Veteris Artis c. m. f. n. h.		
8va						
9na Pom.	V. D. Josephus Badyni cõpendium Dialecticâ S. S. c. m. f. h.	Cursus Philosophicus.			Cursus Philosophicus	
1ma						
2da		Medicus.	V. D. Thomas Knapinski compendiũ Dialecticâ c. m. f. h.		Orator Tylicianus	V. D. Franciscus Kłosinski compendiũ Lib. de anima c. m. f. n. h.
3tia		Cursus Philosophicus			Cursus Philosophicus	

Actibus publicis sequenti ordine praesidebant.

Die 2 9bris V. D. Thomas Knapinski. Die 30 9bris V. D. Simon Ciepłowski.
Die 9 9bris V. D. Joannes Wozniakowski. Die 7 10bris V. D. Franciscus Rozwadowski.
Die 16 9bris V. D. Franciscus Kłosinski. Die 14 10bris V. D. Sebastianus Dlugayski.
Die 23 9bris V. D. Jacobus Angrodzki. Die 11 Janu: V. D. Antonius Bojarski.

Die 18 Jan: V.D. Joannes Lewerynowicz
Die 1 Feb: V.D. Adalbertus Bielinski.
Die 8 Feb: V.D. Simon Androcki.
Die 15 Feb: V.D. Stanislaus Kwapinski.
Die 1 Martij V.D. Josephus Badyni.
Die 8 Martij V.D. Franciscus Marchocki.
Die 15 Martij V.D. Carolus Kycz

Classes

Classis 1ma

V.D. Albertus Jarmundowicz.
V.D. Jacobus Molecki.
V.D. Christophorus Szredulski
V.D. Franciscus Klotinski.
V.D. Augustinus Marcinkowski. IIII
V.D. Michael Molecki. II
V.D. Joannes Ciołkiewicz.
V.D. Carolus Kycz
V.D. Joannes Androcki.
V.D. Antonius Boziarski.

Classis 2da

V.D. Josephus Klimaszowski. IIII
V.D. Antonius Borowski.
V.D. Joannes Sokołowski.
V.D. Joannes Woźniakowski.
V.D. Josephus Węgrzynowicz
V.D. Michael Ciołkiewicz
V.D. Stanislaus Bibrycki.
V.D. Josephus Badyni
V.D. Albertus Bielinski.
V.D. Sebastianus Długayski.

Aggregantium.

Classis 3tia

V.D. Casimirus Sorski.
V.D. Franciscus Bacynowski III
V.D. Simon Ciepłowski.
V.D. Thomas Krzepinski.
V.D. Stanislaus Zacherla.
V.D. Michael Dunczewski.
V.D. Franciscus Marchocki.
V.D. Franciscus Cempiński IIII.
V.D. Franciscus Rozwadowski.

Classis 4ta

V.D. Josephus Warmski.
V.D. Antonius Rogawski.
V.D. Joannes Antyrocki.
V.D. Stanislaus Barsch
V.D. Ludovicus Kuchorski.
V.D. Michael Łodecki. I
V.D. Michael Korlenski.
V.D. Stanislaus Kwapinski.
V.D. Joannes Lewerynowicz

Classis 5ma aggregationem finivit.

Decisiones Disputationum Physicarum et Politicarum ordine debito peragebat. Exceptis V.V. Marcinkowski, Klimaszowski, Bacynowski, Cempinski, qui nunquam Contubernia et Scholas reassumpserunt, et decisionibus argumentum alpha Erunt, praeter Contubernium Jurisperitorum, et Scholae Arcese, quae nunquam. Actus extraordinarios tempore silentij Quadragesimalis absolvebant V.V. Bonecalaurei per ordinem V.D. Casimirus Sorski 2dy V.D. Gregory Warmski. 3ty V.D. Antonij Borowski. 4ty V.D. Christophorus Szredulski. 5ty V.D. Joannes Sokołowski. 6ty V.D. Joannes Woźniakowski. 7my V.D. Antonij Rogawski. 8ty V.D. Stanislaus Barsch. 9ny V.D. Thomas Krzepinski. 10my V.D. Josephus Węgrzynowicz. 11my V.D. Michael Dunczewski. 12my V.D. Franciscus Marchocki. 13ty V.D. Albertus Bielinski. 14ty Joannes Lewerynowicz. 15ty V.D. Josephus Ciołkiewicz. 16ty V.D. Albertus Jarmundowicz.

Dominus Acta dant Rectoratu anno Magnifici Perillis et Undiquaque Doctissimis Viris Collegij Majoris Seniori Ordine, Ecclesiarum Cathedralium Canonico Wileńsko Trockiemu Archidiacono Wileńskiemu Parochiali Kościoła Farnego Wileńskiego Plebano Generalis Exercitus Magni Ducatus Lithuaniae Capellano Majori Regimentarzowi Inflantskiemu Starostae Mereczowskiemu Generalis Exercitus Magni Ducatus Lithuaniae Quartermistrzowi Generalnemu Starostae Kowieńskiemu Generalis Exercitus Magni Ducatus Lithuaniae Pułkownikowi Starostae Mereczow

In Nomine Domini Amen.

Annô Domini Millesimô, Septingentesimô Trigesimô 3tiô

Commutatione Æstiva.

Decanatu.

M. Alberti Francisci Josephi Placzkowski Phiæ Dris, Rudoviani Professoris, Collegæ Minoris V.V. D.D. Artium Liberalium et Phiæ Baccalaurei Compendia Lectionum prælegebant.

Lectoria.

	Galeni	Maroni	Aristotelis	Ptolomæi	Platonis	Socratis
[illegible]			V. D. Michael Lodecki com: LL. de Priori Anal: c. m. et f. n. h.			
[illegible]	V. D. Josephus Badyni [illegible] c. m. et f. n. h. [illegible]			V. D. Franciscus Klotinski Ph. Eccl. c. m. et f. n. h.		
[illegible]					V. D. Franciscus Cawadzki com: Dial. [illegible] c. m. et f. n. h.	
[illegible]		V. D. Joannes Andrecki com: Veteris Arist. c. m. et f. n. h.				
[illegible]		V. D. Antonius [illegible] com: Jaworski [illegible] c. m. et f. n. h.	V. D. Franciscus Rozwadowski com: Ph. c. m. et f. n. h.			
[illegible]				V. D. Carolus Nycz Phe. c. m. et f. n. h.		
[illegible]	V. D. Daniel Puchalski com: LL. de anima c. m. et f. n. h.				V. D. Josephus Klimaszewski com: Phiæ Am. [illegible] discipl.	

Actibus publicis præsidebant sequenti ordine.

Die 10ma Maij V. D. Michael Lodecki.
Die 17ma Maij V. D. Laurentius Bartoszewski.
Die 24ta Maij V. D. Christophorus Reczenski.
Die 31ma Maij V. D. Martinus Michowski. V. D. Rozwadowski.
Die 7ma Junij V. D. Joannes Zaricki.
Die 14ta Junij V. D. Daniel Puchalski.
Die 21ma Junij V. D. Franciscus Cawadzki.

Die 27ma Junij V.D. Andreas Zelchow.
Die 5ta Julij V.D. Stephanus Długayski.
Die 11ma Julij V.D. Franciscus Jastrzębowski.
Die 19na July V.D. Joannes Angrocki & V.D. Konradowski
Die 26ta Julij V.D. Antonius Bojawski.
Die 9na Augusti V.D. Josephus Zaczyni.
Die 30ma Augusti V.D. Carolus Ryc
Die 6ta Septembris V.D. Franciscus Ptoziński. V.D. Konradowski
Die 13 Septembris V.D. Josephus Klimaszewski & V.D. Konradowski
Actum de Functa Commutatione suscepit V.D. Christophorus Recenski

Classes Oppugnantium

Classis 1ma
V.D. Josephus Klimaszewski.
V.D. Franciscus Ptoziński.
V.D. Josephus Zaczyni
V.D. Franciscus Konradowski
V.D. Joannes Zwicki.

Classis 3tia
V.D. Michael Modecki
V.D. Antonius Bojawski
V.D. Franciscus Konradowski
V.D. Laurentius Bongiovanni

Classis 2da
V.D. Michael Lodecki
V.D. Joannes Angrocki
V.D. Andreas Zelchow.
V.D. Martinus Michowski.

Classis 4ta
V.D. Carolus Ryc
V.D. Stephanus Długayski
V.D. Daniel Luchowski
V.D. Christophorus Recenski

Classis 3tia Oppugnationem finivit

Degressiones Cudrhabitura Physicarum et Logicarum Artium debito peragebant excepto V.D. Klimaszewski & Modecki & Zwicki qui nunquam Conclusiones et Scholas vespertinis disputationibus argumentorum adfuerunt, prodeo Conclusiones universas Logicas, Physicas Universales et de Deo quæ nunc ex dicta sunt Lectorem Almo Magnifico Egregiis et Reverendissimi Domini M. Stanislai Waleszowski Sacræ Theologiæ Doctoris et Professoris Collegii Majoris Seminarii Sanctæ Ecclesiarum Cathedralis Cracoviensis Canonici, Monachi Sancti Georgii in Castro et Premonstratensis Archipresbyteri Collegiatæ Sandecensis Provisoris Canonicarum Sacræ Joannis Cantij Procuratoris Librorum per Universitatem Cracoviensem Ordinarii Censoris Studii Generalis Universitatis Cracoviensis Procancellarii ac Dignitatis et Professoris Lectoris D. N. S. Ben. S. B. M. V. &c. &c. et

veneration-

H

In Nomine Domini Amen.
Anno Domini 1733 et 1734 commutatione hyemali

Decanatu

M. Adalberti Antoni Grzymała Phiæ Doctoris ejusdem Facultatis Phicæ Regentis ac Regij Professoris Collegæ Majoris, Eccliæ Collegiatæ S. Annæ Scholasticæ VV. DD. Baccalaurei p complendo biennio lectiones sequentes legebant.

Lectoria.

Fatens	Maronis	Aristotelis	Ptolomæi	Platonis	Socratis
V. D. Michael Lo[illegible] c. m. et f. n. h. p Grammaticam.			V. Franciscj Lodelski c. m. et f. n. h. p Computum Ecclesiasticum.		
V. Franciscus [illegible] Phiæ Bacc. c. m. et f. n. h.	V. Antonius Borowski p Artem Critices Poeticæ c. m. et f. h.			V. D. Michael Lopiczewski p Jnstitutiones Phicas c. m. h. f. n. ht	
V. Andreas Gelhorn p. Logicæ Compl. lectt.					
		Carus			
V. Gilbertus Rotaler Bacc. Phiæ p Compl. Phiæ c. m. et f. n. ht	V. Franciscus Rotaler Phiæ Bacc. p Compl. Phiæ c. m. et f. n. h. 1711	V. Daniel Rutkowski p Compl. Dialect. Caesari c. m. et f. n. h.	V. Adam Lubecki p Compl. Libri Physicorum c. m. et f. n. ht	V. Josephus Bardzinski p Compl. Dialect. Ignatii Loyolæ c. m. et f. n.	V. Hieronymus Zakrzewski p Compl. Veteris Artis c. m. et f. n. ht.
		Orator	V. Joannes Casim. Jaruchiewicz p Complemento Artis Poeticæ c. m. h. f. n.		
	V. Martinus Latalski c. m. et f. n. ht	Curtius		V. Carolus Ryger p Ethicam Post. c. m. et f. n. ht.	V. Ignatius Nowicki p Phiam Veterem c. m. et f. n. h.

Actibus publicis sequenti ordine præsidebant

Die 4ta 9bris V. D. Martinus Michonski p. V. Laurentium Bartoszewski p. Lectionem Physicam
Die 8va 9bris V. D. Laurentius Bartoszewski
Die 15 9bris V. D. Antonius Garnicki
Die 22 9bris V. D. Franciscus Rosulski
Die 29 9bris V. D. Martinus Latalski
Die 6ta Decembris V. D. Antonius Piorowski
Die 13 Decembr. V. D. Albertus Potakowicz
Die 10 Januarij V. D. Adamus Lubecki

Die 17 January V. D. Michael Lipiewicz
Die 31 January V. D. Joannes Jankiewicz
Die 7ma February V. D. Hyacynthy Labudzinski
Die 14 February V. D. Rochus Piotrowski p. V. D. Lipiewicz
Die 21 February V. D. Daniel Puchalski
Die 28 February V. D. Andreas Hielchen
Die 21 March V. D. Franciscus Zawadzki
Die 28 March V. D. Franciscy Rozgrabowski
Die 4ta Aprilis V. D. Antonius Borowski
Actum pro futura commutatione subsigat V. D. Josephy Padyni

Classes Oppugnantium.

Classis 1ma

V. et A. R. D. Josephy Klimaszewski nunqm
V. D. Josephus Padyni
V. D. Franciscy Zawadzki I
V. D. Martiny Michowski II
V. D. Hyacynthy Labudzinski
V. D. Alberty Polakiewicz III
V. D. Antony Gorzycki III

Classis 2da

A. D. Michael Ledecki I
V. D. Antony Bojarski
V. D. Daniel Puchalski
V. D. Simon Stanitowski nunqm
V. D. Michael Lipiewicz
V. D. Martiny Latalski I

Classis 3tia

V. D. Carolus Hycz
V. D. Franciscy Rozgrabowski II
V. D. Joannes Zielki nunqm
V. D. Rochy Piotrowski per absen
V. D. Adamy Labecki
V. D. Franciscy Rosalski

Classis 4ta

V. D. Michael Lipiewicz II
V. A. R. D. Joannes Andrzeiki nunqm
V. D. Andreas Hielchen nunqm
V. D. Laurentij Bartkiewicz I
V. D. Joannes Jankiewicz
V. D. Antony Borowski

Classis 5ta

V. D. Franciscy Wtodarski II
V. A. R. D. Joannes Andrzeiki nunqm
V. D. Andreas Hielchen nunqm
V. D. Laurentij Bartkiewicz I
V. D. Joannes Jankiewicz
V. D. Antony Borowski

Classis 6ta Oppugnatiuncul Juniorum. Zelu inflammati. S. C.

Decisiones Lectionum Physicarum et Ethicarum ordine debito peragebant cauti Wtodarski, Michowski Hielchen Zielki Stanitowski qui nunqm V. Zawadzki Klimaszewski Senex Juniores, Ledecki bis Klimaszewski ter Bartkiewicz bis Rosalski bis nec pedem pro eo ab eis discedebat. Lipiewicz et Schulae Archetypus, qui nunqm

Acta hoc Anno sunt Rectorata 12 Magnifici Penthus et R. D. Dni Dr. M. Martini Wasilewski S. Th. Doct. et Pris Collegij Majoris Senioris Patris Custodis Praecarissimi: Clarissi S. Georgij in Superiis et Professorum Primarij Hierosolymitani Praepositi Carissimi Fratris Joannis Canty Provinciae Lithuaniae Praepositi Cathedrarij Sacrae Cracoviae Ordinarij Confessoris Studij Szkolae Universitatis Praecepti Praecarissimi Patris ac Dni Dni Stanislai Virginis et S. Cti Pectus vere Dominicus Joannis Canty Custos Rectoris debitae Venerationis.

In Nomine Domini Amen.

Anno Domini Millesimo Septingentesimo Trigesimo Quarto

Decanatu

N. Casimiri Jarmundowicz Philosophiæ Doctoris & Professoris Collegæ Minoris Ecclesiæ Collegiatæ S.mæ Trin. Canonici, Oratoris Tyciani Venerabilis Domini AA LL. & Philæ Baccalaurei pro complendo biennio Lectiones Sequentes legebant.

	Galeni	Maronis	Aristotelis	Ptolomæi	Platonis	Socratis	
6	V.D. Adalbertus Polakiewicz Terminos distincti: c.4.d.11. non finivit.			V.D. Franciscus Rosulski Computum Ecclesiasti: c.4.d.m.oct.h.hit	V.D. Daniel Puchalski compe Lib: de Sens: & Corrup: c.3.d.n finivit.		6
7		V.D. Adrianus Lgocki Impetus Oratoris protestij c.4.d.ampliq.h.legit.	V.D. Cantius Jankiewicz Peripetia Artem c.3.d.h finivit.	V.D. Andreas Witthoff Problema dedefgribendo hne c.4.d.h legit.	V.D. Blasius Zdunkiewicz Arithm: Joannis Tonsij c.4.d.III.per.h.hit.	V.D. Antonius Bojarski compen. Dial: Jacob: Portkij: nec inchoavit.	7
8		V.D. Hiacynthus Zabudzinski Dialec: Joan. Casarg. nec inchoavit.			V.D. Antonius Piorowski compi: Parvorum Radiis c.3.d.III.h finivit.		8
9							9
1		V.D. Franciscus Rozwadowski Impetg Stat: & festis B.V.M. c.3.d: finivit.		V.D. Laurentig Bartoszewski lib: de Calc: mundo c.4.d.m.e.f.h.hit	V.D. Carolus Nycz libros Metheorum c.4.d. non finivit.	V.D. Adamus Lubecki Rhetoricam cum praxi bg c.4.d.m.e.f.n.hit.	1
2		V.D. Josephus Badyni Arithmeticam Joan: Brosij c.3.d.n finivit.					2
3				V.D. Martinus Latalski Libros Postenorum nec inchoavit.			3

Actibus publicis in Lectorio inferiori hoc ordine præsidebant.

1. 16 Maij V.D. Michael Lipiewicz
2. 23 Maij V.D. Carolus Nycz.
3. 30 Maij Actus non fuit propter Orationes duas publicas pro Domo Lauretana & S. Magdalenæ de Pazzi.
4. 6 Junij V.D. Francisg Rosulski
5. 20 Junij V.D. Adrianus Lgocki
6. 27 Julij Actus non fuit propter cadentiam festi Invent: thesauri.
7. 4 Julij V.D. Andreas Witthoff
8. 11 Julij V.D. Martinus Latalski
9. 18 Julij V.D. Blasius Zdunkiewicz
10. 25 Julij V.D. Antonig Piorowski
11. 1 Augu V.D. Adamg Lubecki
12. 8 Augu: V.D. Albertg Polakiewicz
13. 29 Augu: V.D. Blasius Zdunkiewicz
14. 5 7bris V.D. Cantius Jankiewicz.
15. 12 Septemb: V.D. Hiacyn: Zabudzinski.

Actui primo futura Commutatione præsidebit V.D. Michael Lipiewicz.

Classis 1ma.	Classis 2da
V. D. Carolus Nycz	V. D. Josephus Badyni II
V. D. Andreas Gelhorn nunquam	V. D. Franciscus Zawadzki IIII.
V. D. Laurentius Bartoszewski III.	V. D. Joannes Dzicki nunquam
V. D. Michael Lipiewicz II.	V. D. Rochus Piotrowski IIIIII.
V. D. Franciscus Rosulski III.	V. D. Adamus Lubecki
V. D. Antonius Gornicki nunquam	V. D. Adrianus Lgocki I.

Classis 3.	Classis 4ta
V. D. Antonius Boiarski II.	V. Do: Franciscus Rozwadowski
V. D. Daniel Puchalski	V. D. Martinus Michonski IIII
V. D. Hiacynthus Łabudzinski II.	V. D. Cantius Jankiewicz
V. D. Adalbertus Polakiewicz III.	V. D. Martinus Latalski II.
V. D. Antonius Piorowski II.	V. D. Blasius Zdunkiewicz III.
V. D. Andreas Witthoff II.	

Decisiones Quaestionum Physicarum et Politicarum in Lectorio Superiori suo ordine absolvebant praedicti VV. Domini Baccalaurei, nonnullis subterfugientibus, utpote Venerabili Łabudzinski et Witthoff, nonnullis etiam absentibus propter occlusionem Civitatis tempore expugnationis. Qui autem nunquam decisiones suas absolverunt, cognoscentur ex classibus suprapositis

Ad Quaestiones inferius decidendas et argumenta utrobique reassumenda Contubernia et Scholae non descendebant quia tempore Decanatus istius propter occlusionem Civitatis tempore residentiae Saxonum fuerunt vacua, imo ex ipsis quotquot erant adhuc studiosi, ob defectum annonae coacti sunt migrare extra urbem.

Acta haec sunt

Rectoratu primo Magnifici Perillustris et Adm. Rdi Dni M. Mathiae Zichkiewicz S. T. Doctoris et Pfris Collegae Jonis

Ad M. Dei gloriam

Laudetur Jesus Christus Ne etmen.

Anno Domini 1734to in 1735tum Commutatione hyemali

Decanatu

M. Andreæ Cybulski Phiæ Doctoris, ejusdemq Facultatis Regentis ac Regij Phris, Collegæ ellajoris, Ecclesiæ Collegiatæ S. Annæ Frac. Canonici V. D. D. et L. L. et Phiæ Baccalaurei has pro complendo Biennio prælegebant Lectiones.

Aristotelis	Galeni	Ptolomæi	Platonis	Ellaronis	Socratis
V. et Antonius Pierowski Actus extraordinarios absolvit			V. Blasius Jdnicius Arithmeticus Jonscij c. et finem habet.		V. et Antonius Pierowski Actus extraordinarios absolvit.
	V. Carolus et Lyca Actus extraordinarios absolvit.	V. Joannes Lenky Janhicius Actus extraordinarios absolvit.	V. Simon et Andrychi Actus extraordinarios absolvit	V. Franciscus Rosłowski Actus extraordinarios absolvit.	
	et Medicus			Vir Andreas Belchim et Actus extraordinarios absolvit.	
Cursus Philosophicus	Cursus Philosophicus				
V. et Martinus Zaluski Compendium Actus Extraordinarios et finivit.		V. Hyacinthus Zabuzinski et Actus extraordinarios absolvit.	V. Franciscus Zawadzki Arithmeticus Joannis Broscij accepit non integer	Germanica.	V. et Florianus Wartalski Orationes Epithalamicas c. et finivit.
	et Medicus		V. et Andreas Ugrt Phiæ et Jurium Dioec. Joannis Wilczyński Actus extraordinarios absolvit	V. et Hermannus Julicius Impetu Orationes c. et finivit.	
Cursus Philosophicus	Cursus Philosophicus				
V. et Adrianus Zgocki Actus extraordinarios absolvit	V. et Hermannus Julicius Actus extraordinarios absolvit.	V. Daniel Puchalski Actus extraordinarios absolvit.	V. et Michael Lipie Actus extraordinarios absolvit.	V. et Martinus et Michonski Actus extraordinarios absolvit.	V. et Laurentius Bartoszowski Actus extraordinarios absolvit.

Actibus publicis in Lectorio Galeni hoc Ordine præerant.

M. Xbris V. D. et Michael Lipicius.
Die 7. 9bris V. D. Laurentius Bartoszowski.
Die 14. 9bris V. D. Florianus Wartalski.
Die 21. 9bris V. D. Hermanus Julicius.
Die 28. 9bris V. D. Gaspar Pilchowski.
Die 5ta. Anni V. D. et Martinus et Michonski.
Die 12. Anni V. D. Blasius Jdnicius.
Die 19. Anni V. D. et Andreas Ugrt Phiæ et Jurium Dioec.
Die 26. Januarij V. D. et Adrianus Zgocki.
Die 2. Februarij V. D. et Martinus Zaluski.
Die 16. Januarij V. D. et Hermanus Julicius.
M. Die 23. Januarij V. D. Franciscus Rosłowski.
Die 30. Januarij V. D. et Martinus Zaluski.
Die 6. Februar. V. D. Sanctus Janhicius.
Die 13. Febr. V. D. Antonius Pierowski.
Die 20. Febr. V. D. Hyacinthus Zabuzinski.
Die 6. Martij V. D. Franciscus Zawadzki.
Die 13. Martij V. D. Franciscus Rosłowski.
Die 20. Martij V. D. Florianus Wartalski.

Actum anno futurâ Commutatione habebit V. D. Hermanus Julicius.

Classis 1ma.

V. D. Franciscus Rosinski nunqm.
V. D. Antonius Bojarski n. 1.
V. D. Daniel Puchalski.
V. D. Jodocus Pietrowski nunqam.
V. D. Adamus Lubecki.
V. D. Franciscus Rosulski. n. 1.
V. D. Blasius Idunkiewicz. n. 1.

Classis 2da.

V. D. Carolus Nycz.
V. D. Franciscus Lowadowski.
V. D. Joannes Trichi nunqm. in Polonia fuit.
V. D. Hyacinthus Labudzinski.
V. D. Albertus Polakiewicz. n. 11.
V. D. Antonius Gornicki n. 1111
V. D. Gaspar Prybowski.

Classis 3tia.

V. D. Josephus Radyni nunquam.
V. D. Andreas Gelehorn Ungr.
V. D. Ellarinus Ellichowski. n. 1.
V. D. Joannes Sartig Sartiewicz.
V. D. Antonius Perowski.
V. D. Adrianus Lgocki.
V. D. Hermanus Pukiewicz n. 1 chiefly absent

Classis 4ta.

Vetus Indg. D. Simon Andrecki nunquam
V. D. Franciscus Jawadzki n. 11
V. D. Laurentius Bartoszewski.
V. D. Ellichael Zipiewicz.
V. D. Ellarinus Latalski.
V. D. Andreas Witthoff.
V. D. Florianus Wartalski.

Decisiones Lectionum Physicarum et Ethicarum suo ordine in Lectorio Superiori absolvebant, prior D. Starinski, D. Radyni, D. Andrecki, D. Piotrowski, et D. Pukiewicz qui nunquam decidebant; tum D. Bojarski qui semel, D. Lowadowski qui bis, D. Lubecki qui semel, D. Rosulski qui ter, D. Gornicki qui quater, D. Idunkiewicz qui semel, D. Ellichowski qui semel, D. Jawadzki qui bis, D. Pierowski qui semel, D. Witthoff qui semel, D. Pukiewicz qui semel, et D. Wartalski qui semel negotiorum.

Contubernia et Schedæ iusta turnum decidendis Quæstionibus, ac ea sumendis argumentis argumenta adesse solebant, præter Contubernium Juris peritorum et Scholam Arcanam, tum Scholam S. Stephani, S. Nicolai, atq; Seminienses, quæ nunquam adfuerunt.

Acta hæc sunt Rectoratu Rdo Magnifico Perillustris et Exim. Dñi D. Matthiæ Pietkiewicz S. Th. Doctoris et Professoris, Collegiatæ Collegiorum, Ecclesiarum Collegiatarum S. Hedwigis ad Cracoviam Decani, Sacræ Regiæ Majestatis Cracoviensis Scholarchæ, Regnicolaris Cancellarii, Parochialis Parœciensis Præpositi, Confraternitatis Sacratissimæ Trinitatis Hierosolymitanæ Provisoris Studii Generalis Universitatis Cracoviensis Liberalis ac Vigilantissimi Rectoris; qui cedant ad majorem Dei Ter Optimi Maximi, Gloriosissimæ Beatissimæ Virginis Mariæ honorem, Sanctorum Patronorum profundissimum cultum et veneration[illegible]

Laudetur Iesus Christus, Rę Amen.

Annô Domini Millesimô Septingentesimô Trigesimô Quintô, Commutatione Æstivâ,

Decanatu

M. Antonij Nicolai Krzanowski, Philosophiæ Doctoris, ejusdem ac Astronomiæ Ordinarij Professoris, Collegæ Minoris, Geometræ Iurati, V.V. DD. AA. LL. et Philosophiæ Baccalaurei, has pro complendo biennio prælegebant Lectiones.

Aristotelis.	Galeni.	Ptolomæi.	Platonis.	Maronis.	Socratis.
	V. D. Blasius Zdunkiewicz compendium Dialecticæ Ioannis Broscij. non legit.		V. Hermanus Dukiewicz Compendium praxium Oratoriarum. non legit.		
Franciscus Zawadz. compendium Dialecticæ Ioannis Cæsarij. [illegible] aa n legit.					
Michael Kuderski compendium Distinctionum Terminorum. [illegible] m. h. f. n ht.	V. Paulus Rzechowski Compendium Rhetoricæ ad C. Herennium. ob def. aa n legit.				
			V. Adalbertus Polakiewicz, compendium Arithmeticæ I. Broscij. n legit.	V. Andreas Wittoff compendium Dialecticæ Iacobi Gorscij 3 d. e. m. f. ht.	

Actibus publicis in Lectorio Galeni, hoc ordine prælerant.

[illegible] 8va Maij V. D. Hermanus Dukiewicz.
[illegible] 15 Maij V. D. Blasius Zdunkiewicz.
[illegible] 22 Maij. V. D. Florianus Wartalski.
[illegible] 29 Maij, Actus in Lectorio Inferiori non fuit, ob Festivitatem Pentecostes.
[illegible] 5 Junij. V. D. Paulus Rzechowski.
[illegible] 12 Junij. V. D. Michael Kuderski.
[illegible] 19 Junij. V. D. Sebastianus Sikorski.
[illegible] 26 Junij. V. D. Laurentius Opeydowicz.
[illegible] 3 Julij. V. D. Franciscus Rozwadowski.
[illegible] 10. Julij V. D. Andreas Wittoff.
[illegible] 17 Julij V. D. Franciscus Zawadzki.

11mus Actum 24 Julij, habiturus erat V. Franciscus Rosulski, sed pro eo non venit, absolvit tn eundem actum ex alachritate propria V. D. Hermanus Dukiewicz.
12. 31 Julij. V. D. Adalbertus Polakiewicz.
13 7 Augusti V. D. Blasius Zdunkiewicz.
28 Augusti, Actus non fuit propter festum S. Augustini, ex eo quod fuit dies illegibilis.
14 4 7bris. V. D. Laurentius Opeydowicz.
15 11 7bris. V. D. Hermanus Dukiewicz.

Actum primum futurâ Commutatione habebit V. D. Sebastianus Sikorski, Ph: Baccalaureus.

CLASSIS 1ma

V. D. Franciscus Ktosinski. IIII
V. D. Albertus Polakiewicz III
V. D. Andreas Wittoff II.
V. D. Paulus Rzechowski I

CLASSIS 2da.

V. D. Franciscus Rozwadowski
V. D. Martinus Latalski IIII
V. D. Blasius Zdunkiewicz
V. D. Michael Kuderski.

CLASSIS 3tia

V. D. Franciscus Zawadzki. IIII
V. D. Franciscus Rosulski IIII
V. D. Hermanus Dukiewicz II
V. D. Sebastianus Sikorski.

CLASSIS 4ta.

V. D. Rochus Piotrowski III
V. D. Antonius Gornicki III
V. D. Florianus Wartalski III
V. D. Laurentius Opeydowicz

Decisiones Quæstionum Physicarum et Politicarum suo ordine in Lectoria Superiori absolvebant præter V. Ktosinski, V. Rozwadowski, V. Piotrowski, V. Polakiewicz, V. Latalski, V. Rosulski, V. Gornicki, qui nunquam decidebant; tum V. D. Zawadzki, V. Zdunkiewicz, qui bis, V. Witkoff, Wartalski, Dukiewicz qui semel neglexerunt.

Contubernia et Scholæ juxta turnum decidendis Quæstionibus ac reassumendis Argumentis adesse solebant præter Contubernium Jurisperitorum, Scholam S. Stephani, S. Nicolai, atq Casimirienses, quæ nunquam adfuerunt.

Acta hæc sunt, Rectoratu 3tio, Magnifici, Perillustris, et Admodum Reverendi Domini, D. M. Mathiæ Zigtkiewicz, Sacræ Theologiæ Doctoris et Professoris, Collegæ Majoris, Ecclesiarum Collegiatarum S. Floriani ad Cracoviam Decani, Cureloviensis Scholastici, Posnaniensis Cancellarij, Parochialis Zarnovecensis Præpositi, Contubernij Smieszkoviani Provisoris, Studij Generalis Universitatis Cracoviensis Vigilantissimi Rectoris: quæ cedant, ad majorem DEI Ter Optimi Maximi, gloriam; Beatissimæ MARIÆ Virginis, honorem; Sanctorum Patronorum, præcipuè Divinissimi JOANNIS CANTII, Patriarchæ nostri, cultum et veneration em.



Decanatu M. Floriani Lachowicz Ph. D. et P. Col. Majoris, hæ prælegebant Lectiones.

	Galeni	Ptolomæi	Platonis	Aristotelis	Socratis	Maronis
6						
7			V. D. Thomas Maykrzycki Comp. Alb. n'legit ob def. Au		V. D. Blasius Zdunkiewicz Comp. Dial. Soro n'legit ob def. Au	V. D. Laurentius Opeydowicz Comp. Terminor
8						
1	V. D. Michael Kuderski Impetus Oratori i. m. f. h.			V. D. Antonius Kocikowski Compen Arith. i. m. f. h.		V. D. Sebastianus Sikorski Comp. Rhetor. i. m. f. h.
2						V. D. Antonius Czarnek Compend. Dial.
3						

Actibus publicis in Lectorio Galeni hoc Ordine præerant.

1 C. L. Sebastianus Sikorski
2 Cl. 6 bris V. L. Michael Kuderski
3 Cl. 13 bris V. L. Hermanus Dukiewicz
4 Cl. 20 bris V. D. Jacobus Marcisiewski
5 Cl. 27 bris V. D. Antonius Kocikowski
6 Cl. 4 Xbris V. D. Petrus Wachowski
7 Cl. 11 Xbris C. L. Thomas Wirkowski
8 Cl. 18 Xbris C. D. Casimirus Bodurkiewicz
9 Cl. 15 Jan. V. Thomas Waykrzyski
10 Cl. 22 Jan. V. Antonius Czarnek
11 Cl. 29 Jan. C. D. Michael Kuderski ex Algarotti
12 Cl. 5 Febr. C. L. Hermanus Dukiewicz
13 Cl. 12 Febr. C. D. Hermanus Dukiewicz Hos duos Actus ex Decreto Ill. L. Rectoris absolvit.
14 Cl. 25 Febr. C. D. Michael Kuderski ex Placitate.
15 Cl. 4 Mart. C. D. Sebastianus Sikorski
16 Cl. 11 Mart. C. D. Laurentius Opeydowicz Actum primum fuerat Commutatione habebit C. D.

Classis 1ma

C. D. Martinus Lasalski IIIIII
C. L. Michael Kuderski
C. D. Thomas Waykrzyski
C. D. Antonius Kocikowski

Classis 2da

C. D. Antonius Gornicki IIIIII
C. D. Sebastianus Sikorski I
C. D. Casimirus Bodurkiewicz
C. D. Jacobus Marcisiewski III

Classis 3tia

C. D. Rochus Piotrowski IIIIII
C. D. Hermanus Dukiewicz IIII
C. D. Laurentius Opeydowicz
C. D. Thomas Wirkowski

Classis 4ta

C. D. Blasius Zdankiewicz
C. D. Florianus Warzalski IIII
C. D. Antonius Czarnek II
C. D. Petrus Wachowski III

Decisiones Quæstionum Physicarum et Ethicarum suo Ordine in Lectorio ab superiori absolvebant, præter istos, qui sunt supra notati

Contubernia et Scholæ iuxta tarnium decidendis Quæstionibus ac rejectis mendis argumentis adesse solebant, præter Contubernium Jurisperitorum.

Acta hæc sunt. Rectoratu 6to Magnifici Perillustris et Reverendissimi Dni Dni Joannis Lukini C. J. Dris et Phris Eccles. Cath. Crac. Canonici S. O. Cancellarij, Vicarien. Primicerij, Stawkowien. Præpositi Comitis Jagel. Provisoris, Studij Generalis Universitatis Crac. Vigilantissimi Rectoris, quæ cedant ad Majorem D. G. J. C. M. Gloriam Beatissimæ Virginis Matris honorem SS. OO. præcipue B. Joannis Cantij cultum et Venerationem.



Decanatu M. Joannis Jacobi Smołukowski Phiae Dris et Professoris Collegae Minoris, hae legebantur Lectiones

Maronis	Ptolomaei	Platonis	Galeni	Aristotelis	Socratis
V.D. Blasius Gunkiewicz computum Dialecticum legit ob defectum Auditoris			V.D. Stephanus Nakielski Impetus Oratorios incepit et finivit.		
			Cursus.	Cursus.	
V.D. Dominicus Kotecki Historiae Regni Poloniae incepit et n finivit					
				V.D. Mathias Goszkowski computum Rhetoricae incho-avit, sed ob defectum Auditoris n finivit	
			Cursus.	Cursus.	
V.D. Laurentius Opeydowicz Computum Ethicorum distinctionem ab initio legit et finivit	V.D. Petrus Machowski computum Philosophiae B. Alberti incho-avit sed n finivit.		V.D. Casimirus Bodurkiewicz computum Cosmographiae incho-avit sed ob defectum Auditoris non legit		V.D. Thomas Alaykrzycki computum Librorum n legit Priorum ob defectum Auditoris
					V.D. Antonius Kocikowski computum Arithmeticae incho-avit, sed ob defectum Auditoris n legit

Actibus Publicis hoc ordine	in Lectorio Galeni praeerant.
1 VD Mathias Pieklikiewicz	Die 8va Julij VD. Petrus Machowski
2 Die 6ta Maij VD Josephus Szaszkowski	Die 15 ejusdem VD. Antonius Kocikowski
3 Die 27 ejusdem VD. Hyacinthus Golenski absolvit per VD. Dnum Josephum Szaszkowski	Die 22 Julij VD. Thomas Maykrzycki
	Die 29 Julij VD. Stephanus Nakielski
	Die 6ta Augusti VD. Lauren: Opeydowicz
	Die 26: Augu: VD. Domini: Kolecki
4 Die 3tia Junij VD. Balthazar Dulewski	Die 2da Septem: VV: Domi: Kolecki
5 Die 10 Junij VD. Dominicus Kolecki	Die 9na Septembris V. D. Blasius Zdunkiewicz Art. et Philosophiae Baccalaureus.
6 Die 17 Junij VD. Albertus Goszkowski	
7 Die 24 Junij VD. Stephanus Nakielski	
8 Die 1ma Julij VD. Casimirus Bodurkiewicz	

Classis 1ma	Classis 2da
VD Sebastianus Dlugayski III	VD. Albertus Polakiewicz IIIIII
VD. Michael Kuderski IIIIII	VD. Sebastianus Sikorski IIIIII
VD. Petrus Machowski III	VD. Thomas Maykrzycki I
VD Stephanus Nakielski	VD. Antonius Kocikowski I
VD Hyacinthus Golenski II	VD. Mathias Goszkowski I

Classis 3tia	Classis 4ta
VD Blasius Zdunkiewicz III	VD Florianus Wartalski IIIIII
VD. Laurentius Opeydowicz	VD Thomas Witkowski II
VD Casimirus Bodurkiewicz I	VD Balthazar Dulewski II
VD. Jacobus Marciszowski IIIII	VD. Mathias Pieklikiewicz II
VD. Dominicus Kolecki III	VD. Josephus Szaszkowski I

Decisiones Quaestionum Physicarum et Ethicarum suo ordine in Lectorio Superiori absolvebant, praeter istos qui sunt supra notati

Contubernia et Scholae iuxta turnum decidendis Quaestionibus ac Reasumendis argumentis adesse solebant, praeter Contubernium Jurisperitorum

Acta haec sunt Rectoratu 7mo Magnifici Perillustris et Reverendissimi Dni, M. Joannis Lukini J. U. Dris et Pfris, Collegij Juridici Senioris Patris Ecclesiarum Cathedralis Crac: Canonici, suisq titulis Aestimatissimi Patris &c &c, quae cedant ad Majorem Dei gloriam Beatissimae Virginis Mariae honorem, SS. OO. praecipue B. Joannis Cantij cultum et venerationem.

Laudetur Jesus Christus. Amen.

Anno Domini 1736to in 1737 sommitatûe hyemali

Decanatu 2do

M. Adalberti Antonij Grzymała Phiłdris ejusdem Facultatis Regentis ac Regij Professoris Collegæ Majoris Ecclesiarum Collegiatæ S. Annæ Crac: Decani Zielonecensis Curati, V. DD. A.A.Ll. et Phil. Baccalaurei has pro Complendo Biennio prælegebant Lectiones

Aristotelis	Socratis	Maronis	Galeni	Ptolomæi	Platonis.
6	Thomas Alexy Kurzeck Compendium Logicæ: ob defectum Audit: non dict.	Andreas Gabrielski: Dialectam Ludovici cepit non finivit.	Anton: Kochowski Compend: Arithm: cepit non finivit.		
7 Blasius Dunkiewicz Actu extraordinario ob absolut.	Josephy Barszk Compend: Dialect: Soarez ob defect. Audit: non legit.	Gallica	Laurentius Opeydowicz Finis Destinct. augsti non tradit. ob def: Aud:	Stephany Kakiszowski: Imperatorios cepit non perfecit.	Mathias Soszkowski Actu extraordinario absolvit.
8					Mathias Pieklikiewicz super Praeces Oratorias. ob def: Audit: non legit.
9 Cursus			Cursus		
10		Germ̃ca		Ignatius Szczesny Historiar: Regis Polonia l. d. c. m. et f. habet.	
11				Josephy Staszkiewicz Ski: Comp: Log: Elenchus. l. d. c. m. et f. habet.	Hiacynth: Soferski Compend: Log: Dialectices Actu extraordinario absolvit.
12 Orator.					
13 Cursus			Cursus		
14 Michael Ruderski: Actu extraordinario absolvit.		Casimirus Podoski Actu extraordinario absolvit.			

Actibus publicis in Lectorio Galeni hoc Ordine præerant.

A. 28 8bris V.D. Hiacynthy Golenski
2. 4. 9bris V.D. Sebastianus Długayski
9. 11. 9bris Acty in Lect: inferiori ob festum v. die S. Martini ex cogn: Rectoris Magnifici.
3. 18. 9bris V.D. Balthasar Dulewicz
6. 25. 9bris Decembr: in Lect: inferiori Acty non fuit ob festum S. Catharinæ ex cog: Rectoris Magnifici.
4. 26ta Decembris V.D. Florianus Wartalski et V. Kalecki quod Actus ex turno retinuit hunc superare.
5. 9ni Decembris V.D. Mathias Soszkowski
6. 16 Decembr: V.D. Michael Ruderski
13. Januarij 1737 V.D. Sebast: Sikorski
20 January V.D. Laurentius Opeydowicz
27 Januarij V.D. Josephus Staszkiewski
3. Februarij V.D. Ignatius Szczesny
10 Februarij V.D. Josephus Barszk.

17 Februs: V. D. Alexander Jarosinski
24 Februarij Acty non sunt ob festum S. Mathiæ Apostoli exeq[ue]nd[um] hoc anno Mensis
1ma Martij similiter Acty non sunt ob festa Pascha.
10 Martij etiam Acta non sunt quia eo ipso die Dominica Lætare ex eo quod non fuerint Actus in hac Aula.
17 Martij V. Andreas Cybulski

24 Martij V. Thomas Mayerowski
31 Martij V. D. Thomas Witkowski

Actum Anno futura Commutatione habebit V. D. Stephanus Natkielski

Classis 1ma

V. D. Sebastianus Długayski II
V. D. Sebastianus Sikorski III
V. D. Casimirus Bodarkiewicz I
V. D. Jacobus Mareszewski. nunqm
V. D. Balthasar Dutkowski II
V. D. Josephus Barski.

Classis 2da

V. D. Blasius Zduńkiewicz I
V. D. Laurentius Opaydowicz
V. D. Thomas Witkowski III
V. D. Stephanus Natkielski
V. D. Hiacynthus Sokolowski
V. D. Ignatius Seredy

Classis 3tia

V. D. Johannes Wartalski. nunqm
V. D. Antonius Czarnek. nunqm
V. D. Petrus Machowski. nunqm
V. D. Matthias Jeziorkowski
V. D. Matthias Pieklikiewicz III
V. D. Thomas Jarosinski

Classis 4ta

V. D. Michael Kuderski II
V. D. Thomas Mayerowski I
V. D. Antonius Kociekowski I
V. D. Dominicus Kotecki nunqm
V. D. Josephus Staszkowski
V. D. Andreas Cybulski I

Decisiones Lectionum Physicarum et Ethicarum sub ordine in Lecto: Superiori absolvebant Pater V. Wartalski. V. Kuderski, V. Czarnek, V. Machowski V. Mareszewski qui nunqm discedebant, tum VV. Długayski qui semel, Sikorski qui ter Mayerowski qui bis. Witkoski idem bis, Kociekowski bis, Natkielski semel. Kotecki bis Dutkowski Staszkowski semel, Seredy semel Cybulski qui semel Respexerunt.

Contubernia et Schola juxta tempora dandorum Lectionum ac recapitulandi Argumenta adesse solebant Pater Contubernium Juniorum, Scholarium S. Stephani S. Nicolai atq[ue] Casimirianus quos nunqm absuerunt.

Acta hæc sunt Rectoratu 8vo Magnifici Perillustris et Reverendissimi Dni Dni Joannis Lukini J. U. Doctoris et Professoris Collegij Juridici Senioris Patris Ecclesiarum Cathedralis Cracoviensis Canonici Ss. Th. Cancellarij Civitatis Primicerij Stanislaviensis Præpositi, Contuberny Jagellonicam Provisoris Studij Generalis Universitatis Cracoviensis Vigilantissimi Rectoris: qui cedant ad Majorem Dei et Optimi Maximi Gloriam. B. M. Virginis Honorem. Sanctorum Patronorum præcipue Divinissimi Joannis Cantij Patriarchæ Nostri Cultum et Venerationem.

Laudetur Jesus Christus. Amen

Anno Domini 1737. Commutatione Æstiva Decanatu M. Casimiri Francisci Stoplowski Philosophiæ Doctoris et Professoris Collegæ Minoris, Ecclesiarum Collegiatæ B. V. Mariæ in Summo Posnaniensi Canonici, Archipresbyteratis B. V. M. in Circulo Cracoviensi Pœnitentiarij Radyminsciani V. V. D. D. AA. LL. et Phiæ Baccalaurei has pro continuando biennio prælegebant Lectiones.

Lectoria	Maronis	Galeni	Ptolomæi	Platonis	Aristotelis	Socratis
6						
7	Stephanus Naskielski Rhetoricam ad C. Herennium non tradidit propter defectum Audit.					
8				Albertus Głowacki Dialcá Joannis Cæsaris, accepit; sed tradere neglexit.		
9						
10						

	Maronis	Galeni	Ptolomæi	Platonis	Aristotelis	Socratis
1			Josephus Marskiewicz symbola et eruditiones in varia materia, non finivit propter defectum Auditoris			
2						
3						
4						

Actibus publicis Disputationum in Lectorio Galeni hoc ordine præsidebant

1. 12. Maij V. D. Stephanus Naskielski
2. 19 Maij V. D. Albertus Głowacki
3. 26 Maij V. D. Josephus Marskiewicz
4. 2. Junij Actus non fuit ob impedimentum duarum Orationum pro domo Lauretana et in arenis.

9. Junij Actus non fuit, quæ erat dies Pentecostes.
16. Junij V. D. Ignatius Podczaski
23. Junij V. D. Andreas Cybulski absolvit per V. D. Josephum Szaszkowski

30. Junij V.D. Stephanus Nakielski
7. Julij V.D. Josephus Szaszkowski
IX. Julij Actus non fuit ob incidens festum S. Bonaventurae Doctoris ac propter Orationem apud PP. Franciscanos.
21. Julij Actus non fuit propter V.D. Stephanum Nakielski, qui pro infirmante V.D. Mathia Pieklikiewicz Actum suscepit, sed in Cathedram non venit, nec alij Baccalaureij tam cito inveniri potuit, qui hanc susciperet ex tempore Spartam.

28 Julij V.D. Josephus Markiewicz non ex turno equidem, sed ex necessitate, cum V.D. Albertus Głowacki eundem Actum (quem apud se aliquot septimanas detinuit) ante septimanam per puerum remisit.
4ta Augusti Idem V.D. Josephus Markiewicz ex turno.
4ta Septembris V.D. Podczaski ex turno absoluturus erat Actum, quem adhuc in Julio susceperat; sed non comparuit; adeoque ipso absolvit V.D. Josephus Szaszkowski.
Actum 1mum imminenti Commutatione habendum suscepit V.D. Albertus Głowacki.

Classis 1ma

V.D. Jacobus Marciszowski II
V.D. Hyacinthus Golenski II
V.D. Josephus Szaszkowski I
V.D. Josephus Markiewicz

Classis 2da

V.D. Stephanus Nakielski I
V.D. Mathias Pieklikiewicz I
V.D. Andreas Cybulski I

Classis 3tia

V.D. Petrus Machowski III
V.D. Dominicus Kołecki III
V.D. Ignatius Podczaski I

Classis 4ta

V.D. Baltassar Dulewski II
V.D. Ignatius Seredy II
V.D. Albertus Głowacki

Decisiones Quaestionum Physicarum et Politicarum in Lectoria Superiori suo ordine absolvebant: praeter VV. Jacobum Marciszowski, Nakielski, Kołecki, Dulewski, Golenski, Seredy et Cybulski, qui nunquam decidebant; V. Głowacki ter, V. Podczaski semel, propter quos fere nunquam in eo Decanatu decidentes fuerunt.

Contubernia et Scholae iuxta turnum decidendis Quaestionibus ac reassumendis argumentis adesse non solebant; praeter Contubernia Philosophorum, et Golemanum.

Disputationem finivit Classis 3tia

Acta haec sunt 1mo Rectoratu Magnifici Perillustris et Admodum Rndi Dni D. M. Petri Szymaszkowski S. Theologiae Professoris, Collegae Majoris, Ecclesiarum Collegiatarum S. Floriani ad Cracoviam Canonici, Siradiensis Cancellarij, Parochialis in Nasiechovice Curati, Scholarum Novodvorscianarum Provisoris, Studij Generalis Almae Universitatis Cracovien. Vigilantissimi Rectoris.

In Nomine Domini Amen.

Annô Dni 1737. et 1738. Commutatione hyemali

Decanatu 2do

M. Adalberti Josephi Goszkowski Phiae Dris, Trzytnoviani Pfris, Collegae Majoris, Ecclesiarum Collegiat: Vislicien-tis Decani, S. Annae Crac: Archidiaconi. VV. DD. Baccalaurei pro complendo biennio, Lectiones sequentes legebant.

Lectoria

Maronis.	Galeni.	Ptolomaei.	Platonis.	Aristotelis.	Socratis.
	V. D. Stephanus Nakielski Comp. Impet: Orat: ob def. aud.				
	Cursus Philosophicus.			Cursus Philosophicus.	
			V. D. Antonius Sikorski Comp: Computi: ob def. aud: n legit.		
V. D. Ignatius Seredy Comp. Axiom. V. B. c. m. f. n. h.	Medicus.	V. D. Baltazar Dulewski Comp. Log: ob defect. aud. n legit.	V. D. Albertus Głowacki Comp. Dialec: c. m. f. n. ht.	Orator Tylicianus.	
	Cursus Philosophicus.	V. D. Josephus Markiewicz Comp. Rhet: c. m. 8. h.		Cursus Philosophicus.	

Actibus publicis in Lectoriis Galeni hoc ordine praesidebant.

27. 8bris. V. D. Albertus Głowacki.
3. 9bris. V. D. Josephus Markiewicz.
10. 9bris. V. D. Ignatius Seredy.
17. 9bris. V. D. Ignatius Podczaski.
24. 9bris. V. D. Josephus Szaszkowski.
8. 10bris. V. D. Andreas Cybulski.
15. 10bris. V. D. Antonius Sikorski.
12. Jan. V. D. Balthazar Dulewski.
19. Jan. V. D. Mathias Pieklikiewicz.
26. Jan. V. D. Hyacinthus Golenski.

9. Febr: V. D. Stephanus Nakielski.
16. Febr: V. D. Antonius Sikorski. VB
2. Martij V. D. Albertus Głowacki.
9. Mar: V. D. Josephus Markiewicz.
16. Mar: V. D. Ignatius Podczaski.

Actum 1mum imminenti Commutatione habendum suscepit V. D. Ignatius Seredy.

Classis 1ma	Classis 2da
V. D. Petrus Machowski. IIIIIII.	V. D. Jacobus Marciszowski. IIII
V. D. Balthazar Dulewski. IIII.	V. D. Hyacinthus Golenski. IIIIII
V. D. Ignatius Seredy. I	V. D. Andreas Cybulski. IIIIIII
V. D. Ignatius Podczaski. IIII.	

Classis 3tia	Classis 4ta
V. D. Stephanus Nakielski. IIII	V. D. Dominicus Kołecki. IIIIIIII.
V. D. Mathias Pieklikiewicz. IIII.	V. D. Josephus Szaszkowski. IIII.
V. D. Josephus Markiewicz. I.	V. D. Albertus Głowacki.
	V. D. Joannes Sikorski.

Classis 4ta Oppugnationem finivit.

Decisiones Quæstionum Physicarum et Ethicarum in Lectorio superiori absolvebant prædicti VV. DD. Baccalaurei, exceptis VV. Machowski, Marciszowski, Kołecki qui nunquam decidebant; aliorum diligentia vel negligentia patet ex tabula supra posita.

Contubernia et Scholæ reassumptionibus et decisionibus argumentorum adfuerunt, præter Contuber: Jurisperitorum, Scholam Arcensem, Scholam S. Nicolai, quæ nunquam.

Actus extraordinarios tempore silentij Quadragesimalis absolverunt VV. DD. Baccalaurei per 10. 1mus V. D. Josephus Markiewicz. 2dus V. D. Ignatius Seredy. 3tius V. D. Albertus Głowacki.

Hæc Acta sunt 2do Rectoratu Magnifici Perillustris et Admodum Rndi Domini M. Petri Szymakowski S. Th. Professoris, Collegiatæ Majoris, Ecclesiarum Collegiatarum S. Floriani ad Crac: Canonici, Siradiensis Cancellarij, Parochialis in Kasiechowice Curati, Scholarum Novodvorscianarum Provisoris, Studij Gratis Almæ Universitatis Crac: Vigilantissimi Rectoris. Quæ cedant ad Majorem Dei Gloriam, B. M. Virginis Honorem, Sanctorum Patronorum et singulariter Beatissimi Joannis Cantij Patriarchæ nostri cultum et venerationem.

Laudetur Jesus Christus & Amen

Anno Domini 1732 Commutatione Æstiva. Decanatu primo M. Laurentij Josephi Agapeti Saltzewicz Phiæ Doctoris, Ordinarij in Collegio Minori Astrologiæ Professoris. VV DD. Phiæ Baccalaurei pro complendo Biennio Lectoriæ legebant Sequentes.

Lectoria & hora matutina nulla

Post meridiem autem hora 2dâ tm Legentes in Lectorijs

Paleni	Prolomei	Platonis	Aristotelis	Socratis	Maronis	Hora pomeridi:
V.D. Ignatius Seredy Palatinus Cracov: Cæsarg.	V.D. Clemens Podrzonkiewicz Enthimemata Dñi Troscy.	V.D. Franciscus Luczynski Quæstiones de Meteoris	V.D. Jacobus Marcisowski Impugnationes & selectiones Textus		V.D. Josephus Markiewicz Rhodgia nata ex ut Granby apparet.	2 hora

Actibus Publicis die Sabbathi in Lectorio Paleni hoc ordine præsidebant.

Die 1 M. Maji V.D. Ignatius Seredy.
" 8 Maji V.D. Andreas Cybulski
Die 1ma Junij V.D. Joannes Sikorski
" 8va Junij V.D. Mathias Pieklikiewicz
" 15 Junij V.D. Jacobus Marcisowski
" 22 Junij V.D. Balthasar Dalewski
" 29 Junij V.D. Stephanus Nakielski

Die 6. Julij V.D. Hyacinthus Golenski
" 13 July V.D. Stanislaus Baranski
" 20 Julij V.D. Clemens Podrzonkiewicz
" 27 Julij V.D. Ignatij Seredy ga facob: Niklewicz refellit.
Die 31 Augusti V.D. Franciscus Lucznski
Die 7. 7bris V.D. Michael Sniezek

Classes Oppugnantium

Classis 1ma

V.D. Jacobus Marcusewski
V.D. Mathias Pieklikiewicz 1 d. II
V.D. Josephus Markiewicz
V.D. Stanislaus Zoltynski d. I.
V.D. Stanislaus Swietlinskidecis: I.

Classis 2da

V.D. Stephanus Nakielskidecis: I
V.D. Ignatius Seredy
V.D. Adalbertus Slowacki 1 d. II
V.D. Clemens Podrzonkiewicz d II
V.D. Stanislaus Baranski 1 d I.

Classis 3tia

V.D. Balthasar Dalewski III d. I
V.D. Andreas Cybulski II d. II
V.D. Joannes Sikorski II d. II
V.D. Franciscus Lucznski decis: I

Classis 4ta.

V. D. Hyacinthus Golenski 1 decis: II
V. D. Ignatius Podgorski II decis: I.
V. D. Michael Sniezek 1 decis: I
V. D. Jacobus Niklewicz II d I.

Oppugnationem finiuit Classis 4ta

Decisiones Quæstionum Physicarum & Ethicarum in Lectorio Superiori absolvebant prædictorum Venerabilium DD. Baccalaureorum Phiæ Singuli, quorum quæ quis illorum abfuit, aut neglexit ex Superiori Classium Tabella patet, ex cujus, post literam d. decisionum omissionem significantibus.

Contubernia & Scholæ reasumptionibus & decisionibus argumentorum suo ordine adeunt Scholæ tm S. Joannis S. Nicolai Corporis Christi et alienis non

Hæc Acta sunt 3tio Rectoratu Magnifici Perillustris & adm Rdi Dni M. Petri Szymanowski S. Th: Professoris Collegiæ Majoris Ecclesiarum Collegiatarum S. Floriani ad Crac: Cleparadue Canonici Siradiensis Canonici Jarocinski Parochialis in Nasielsk Curati, Scholarum Rectoris Professoris Studij Gnati almæ Universitatis Cracoviensis Vigilantissimi Rectoris Quæ Cedant ad M. D. C. I. H. M. Sloriam B. Mariæ semper Matris Dei Virginis Sine Labe Conceptæ & singulariter Beatissimi Joannis Cantij Patroni & Hospitis Cultum & Venerationem

In Nomine Domini Amen. L. I. C.

Annô Domini 1738vô in 1739num

Decanatu 1mô ex Majori Collegio, 2dô vero in Facultate M. Josephi Gregorij Popiołek Phiæ Dris ejusdemq Regij & Matheseos Professoris, Collegæ Majoris, Ecclesiarum Collegiatarum, S. Floriani ad Cracovs. Primicerij, S. Annæ Cracovs. Zielopolsciani Canonici, Parochialis Ilcussiensis Præpositi, Geometræ Jurati

VV. Domini Baccalaurei pro complendo laboris sui biennio, prælegebant Lectiones sequentes

LECTORIA

Horæ	Maronis	Galeni	Ptolomæi	Platonis	Aristotelis	Socratis
6ta	V. Jacobus Niklewicz Rhetoricæ ad Cajum Herens. n. finivit.	V. Simon Balanowski Veropæum de Epistolis. cœpit & finivit.	V. Franciscus Łuczynski actus 10 extraordinarios cœp. & fin.	V. Andreas Cybulski actus extraord. cœpit & finivit.		
7ma		Cursus	V. Josephus Markiewicz Compend. Computi Ecclesiastici cœ. n. finivit.		Cursus.	
8va	V. Joannes Rygalski Compend. terminorum distinctionum					
	Horæ post meridianæ					
1ma		Cursus	V. Clemens Podziemkiewicz actus extraordinarios cœp. & fin.	V. Antonius Sikorski actus extraordinarios cœpit & finivit.	Cursus	
2da		Medica	V. Stanislaus Baranski Compend. Dial. Joan. Cæs.	V. Thomas Matyszko Impetus Oratorios		V. Blasius Koscinski, Compend. arithm. Joan. Bro. cœ.
3tia					V. Simon Szafranski Compend. Log. Moscicen. caruit Auditore	
4ta	V. Dominicus Kołecki actus extraordinarios cœpit & finivit.	V. Albertus Długayski actus extraordinarios cœp. & finivit.				

Actibus Ordinarijs in Lectorio Galeni hoc ordine præsidebant

I. 26tâ Octobris præsidebat V.
II. 2dâ Novembris V. Stanislaus Foltynski
III. 9nâ Novembris V. Petrus Machowski
IV. 16tâ Novembris V. Jacobus Mareiszewski
V. 23tiâ Novembris V. Stephanus Nakielski
VI. 30mâ Novembris V. Dominicus Kołecki
VII. 7mâ Decembris V. Simon Balanowski
VIII. 14tâ Decembris V. Blasius Koscinski
IX. 21ma Decembris V. Joannes Rygalski
X. 11mâ Januarij V. Simon Szafranski
XI. 18vâ Januarij V. Andreas Szalowski
XII. 25ta Jan. vacabat ob Fest. Conv. S. Pauli
XIII. 1mâ Febr. V. Melchior Kochanowski
XIV. 8va Febr. Vacabat ob duas Oraciones
XV. 22da Febr. V. Jacobus Jarmunicki
XVI. 8vâ Martij V. Clemens Podziemkiewicz

Actum 1mum Imminenti Commutatione habendum accepit V. Stanislaus Łuczynski. Edæ Laureæ Candidatus.

Classes Disputantium

Classis 1ma	Classis 2da
V. Albertus Dlugayski	V. Petrus Machowski III
V. Dominicus Kolecki II	V. Baltasar Dulewski nec disputavit nec decidit.
V. Ignatius Seredy	V. Andreas Cybulski I
V. Antonius Sikorski	V. Michaël Snierek III
V. Franciscus Łuczynski	V. Jacobus Niklewicz II
V. Thomas Matyszko	V. Jacobus Jarmundowicz
V. Joannes Rygalski	V. Blasius Koscinski

Classis 3tia	Classis 4ta
V. Jacobus Marciszewski	V. Stephanus Nakielski IIIII
V. Hyacinthus Golenski nunquam decid. & nunquam disp.	V. Matthias Pieklikiewicz nunquam decid. & nunquam disp.
V. Josephus Markiewicz	V. Albertus Głowacki III
V. Stanislaus Foltynski	V. Clemens Podziomkiewicz
V. Stanislaus Swietlinski	V. Stanislaus Baranski
V. Melchior Kochnowski	V. Simon Szafranski
V. Simon Balanowski	V. Andreas Szałowski

In decidendis Quæstionibus Ethycis & Physicis VV. DD. rariores fuere, exceptis ijs, qui sine notis in ordine disputantium apparent; ibi enim, tam in Superiori, quàm in inferiori Lectorio, negligentiæ commissæ notantur.

Sed Contubernia & Scholæ magis adhuc in suo officio negligentes extitere; nam præter Scholam B. M. Virginis, ex qua duo vel tres Studiosi bis comparuere, & præter Contubernium Jagellonianum, ac Staringelianum, quæ sæpius aderant decisionibus in inferiori Lectorio; reliqua ~~vero~~ Contubernia non satisfaciebant suis officijs, quamvis in tabula ad decidendum vocabantur. dolendum est, quòd teneram Juvenum ætatem, sinant Domini Seniores otiosam inhabitare limina pijssimorum Fundatorum.

Disputationem finivit Classis 2da

Acta sunt hæc Rectoratu 9nô Magnifici Perillustris Reverendissimi Domini D. M. Joannis Lukini, Utriusq. Juris Doctoris & Professoris, Collegij Juridici Senioris Patris, Ecclesiarum Cathedralis Cracoviensis Canonici; Collegiatarum; Visliciensis, Primicerij, SS. CC. Cracoviæ Cancellarij, Parochialis Sławkoviensis Præpositi, Contubernij Regio Jagelloniani Provisoris, Studij Generalis, Almæ Universitatis Cracoviensis Generalis ac Vigilantissimi Rectoris. Ad Majorem DEI Omnipotentis gloriam

In Nomine Domini eAmen.

Annô Domini 1739. Festiva Commutatione Decanatu ell. Ignatij Cantij Aetka Philosophiæ Doctoris ejusdemq et Cursûs Vladislaviani actualis Professoris, Collegæ ellinoris, Ecclesiarū Cathedralis Cracovienſ Concionatoris Carvasciani, Parochialis in Gay Curati. VV. DD. aa. LL. et Philosophiæ Baccalaurei pro complendo laboris sui biennio prælegebant Lectiones sequentes.

Horâ matutinâ. Lect. Galeni		ellaronis		ellaronis.	
Horâ 6ta.	V. D. Simon Balanowski spendiw Dialectica Joannis Casarij legit. Acty extraordinarios absolvit.	Horâ 6ta.	V.D. Carolus Cholewinski Terminos distinctionum legit.	Horâ 9na	V. D. Simon Szafranski Accionatus V. Dnis Collegis suis auditoris w legito. acty extraordinarios absolvit.

Horâ pomeridianâ. Artis.	Socratis	ellaronis.	Ptolomæi.	Ptolomæi
V.D. Blasius Lesczinski Arithmetica Joannis Professy. propter carentiam auditoris non legit.	V.D. Matthæus Temprowski Compendium Veteris Artis.	V. D. ellatheg Trajanowicz Impetus Oratorios.	V.D. Thomas Matyſko. Spendiw libros w de anima. etacty extraordinarios absolvit.	V.D. Adalbertus Lauinski spendiw ipsum Clesiastici Apri auditoris w Stinu
Hora 1ma.	Hora 1ma	Hora 3tia	Hora 4ta.	Hora 5ta.

Classis 1ma.	w disputavit.	w decidit	Classis 2da.	w Disputavit	w decidit
V. D. Hiacynthus Gdenski.	IIII.	II	V. D. Stanislaus Baranski	I	II
V.D. Stanislaus Swietlinski	II	I	V.D. Simon Szafranski		I
V.D. ellelchior Lochnowski	I	I	V.D. andreas Szalowski	III	I
V.D. Simon Balanowski	I	II	V.D. Adalbertus Lauinski.		
V.D. Stanislaus Grabinski	II	I	V.D. Carolus Cholewinski	I	I
V.D. ellathias Trajanowicz.	I		Hic Img debuisset scribi V.D. Mathias Pieklikiewicz d ad Clonia Joannien ex dispone ellti D. Rectoris discesserat.		

Classis 3tia.	w disputavit	w decidit	Classis 4ta.	w Disputavit	w decidit
V.D. ellichael Skierek	I	I	V.D. Stanislaus Feltynski	I	I
V.D. Thomas ellatyſko.	II		V.D. Jacobus Jarmundowicz	II	
V.D. Thomas Rygalski.	I		V.D. Blasius Loscinski.		I
V.D. Adalbertus Ocrosalski	II		V.D. Stephanus Suminski	I	
V.D. Ludovicus Szachowicz	I		V.D. ellathæus Temprowski.		

Actibus Ordinarij disputationum præsidebant sequentes VV.DD. Philosophiæ Baccalaurei

1mo d. 10. Maij. V.D. Stanislaq Zuczynski 2dæ Lau. Candi.
2do d. 24. Maij V.D. Laurentij Dziurskiewicz 2dæ Lau. Can.
3tio d. 21. Maij V.D. Laurentij Dziurskiewicz 2dæ Lau. Can.
4to d. 7. Jun. V.D. Petrus Maſowski 2dæ Laur. Candidatq.
5to d. 14. Jun. V.D. Carolus Cholewinski.
6to d. 21. Jun. V.D. ellathias Trajanowicz
7mo d. 28. Jun. V.D. ellathæus Temprowski.
8vo 5. Julij. V.D. Ludovicq Szachowicz.

9no d. 12. Julij V. D. Adalbertus Lauinski
10mo d. 19. Julij V.D. Stephanq Suminski
11mo d. 26. Julij V. D. Thomas Matyſko.
12mo d. 2. augusti V.D. Simon Balanowski.
13tio d. 9. augusti V.D. Blasiq Loscinski.
14to d. 30 aug. Susceptat actum V.D. Simon Szafranski infimq erat pilis Gpi debat V.D. Simon Balanowski
15to d. 6. 7bris. V. D. Andreas Szalowski.
16to d. 13 7bris V. D. Joannes Rygalski.

Oppugnationem finiit classis 2da. Futura Immutatione oppugnabit Classis 3tia.

Domini Studiosi Contubernia et Scholas inhabitantes juxta ordinem suum et cadentiam, juxta quam in tabula annotabantur, actibus utriusq Lectorij adesse debebat sed plures exillis segnesig w sparebant.

Acta hæc sunt Rectoratu decimo ellagnifici Perillustris et Reverendiſsimi Domini. Domini ell. Joannis Lukini V. I. Doctoris et Professoris, Collegij Iuridici Senioris Patris, Ecclesiarum Cathedralis Cracovienſis Canonici, Collegiatarum, Vislicienſis Primicerij SS. DD. Cracovid Cancellarij, Parochialis Staszkowienſis Præpositi, Contubernij Regio-Jagellonicani Protoris, Studij Generalis eAlmæ Vniversitatis Cracovienſis Vigilantiſsimi Rectoris. quæ omnia cedant in æternum Dei Optimi ellaximi Honorem.

IN NOMINE DOMINI. Amen.

Annô Domini 1739 in Annum 1740mum.

Decanatu 1mo ex Majori Collegio, 2do verò ex Facultate, M. Antonij Nicolai Krzqnowski, Philosophiæ Doctoris, ejusdemq Regij ac Tyliccianæ Eloquentiæ Professoris, Collegæ Majoris, Ecclesiæ Collegiatæ S. Annæ Scholastici, Geometræ Jurati. VV. DD. AA. LL. et Philosophiæ Baccalaurei pro complendo laboris sui biennio Lectiones prælegebant sequentes.

Lectoria.		Maronis.	Galeni.	Ptolomæi.	Platonis.	Aristotelis.	Socratis.
Mora antemeridianæ	6.		V. D. Simon Balanowski Dialecticam Carpentarij. cœpit ñ finivit.				
	7	V. D. Josephus Rzenczowski Rhetoricam Ecclesiasticam seu ejus Compendium. cœpit et finivit.	Physica.	V. D. Josephus Muszynski Vitas Regum Poloniæ. cœpit et finijt. IIII	V. D. Valentinus Franchi Actus Extraordinarios. absolvit.	Logica.	V. D. Andreas Janicki Compendium Librorum Priorum. cœpit finijt III
	8		V. D. Stanislaus Baranski Impetus Oratorios. cœpit ñ finivit.	V. D. Ambrosius Buszydlowski Compendium Librorum Elenchorum. cœpit non finivit.			
	9				V. D. Andreas Lipiewicz Terminos Distinctionum. cœpit finivit.		
Mora pomeridianæ	1.	V. D. Matthæus Tęmprowski Compendium Sphæræ de S. Boscho. cœpit et finivit.	Physica.	V. D. Thomas Matyszko Dialecticam J. Gorscij. cœpit finivit. III	V. D. Albertus Kawinski Arithmeticam Joannis Broscij. cœpit et finivit.		V. D. Joannes Awedyk Arithmeticam Gemmæ Frisij. cœpit finivitq
	2	V. D. Stanislaus Zarnowski Computum Ecclesiasticum. cœpit finivitq	Medica.	V. D. Laurentius Zurkowski Rhetoricam ad C. Herennium. cœpit finivitq	V. D. Simon Szafranski Libros Veteris Artis. cœpit et finivit.	Orator.	
	3			V. D. Joannes Awedyk Actus Extraordinarios. absolvit.		Logica.	

Actibus Ordinarijs in Lectorio Galeni hoc ordine præsidebant.

Actus 1mus die 25 8bris non fuit ob Festum D. Joannis Cantij Patriarchæ nostri.

I. die 1 9bris. V. D. Melchior Kochnowski.
II. die 8va 9bris. V. D. Stanislaus Swietlenski.
III. die 15 9bris. V. D. Stanislaus Foltynski.
IV. die 22 9bris. V. D. Simon Szafranski.
V. die 29 9bris. V. D. Thomas Matyszko.
VI. die 6 xbris. V. D. Stanislaus Badanski.
VII. die 13 xbris V. D. Josephus Muszynski.
VIII die 10 Januarij V. D. Ambrosius Buszydlowski.
IX. die 17 Januarij. V. D. Laurentius Zurkowski.
X. die 24 Januarij. V. D. Cantius Rzenczowski.
XI. die 31 Januarij. V. D. Andreas Janicki.
XII. die 7 Februarij. V. D. Valentinus Franchi.
XIII. die 14 Februarij. V. D. Stanislaus Zarnowski.
XIV. die 21 Februarij. V. D. Andreas Lipiewicz.

Die 6ta Martij actus non fuit, ob Dnicam 1mam Quadragesimæ. N. 28

XV. die 13 Martij. V. D. Joannes Awedyk.
XVI. die 20 Martij. V. D. Adalbertus Kawinski.
XVII die 27 Martij V. D. Matthæus Tęmprowski.

Actum 1mum imminenti Commutatione habendum, accepit V. D. Andreas Lipiewicz AA. LL. et Phiæ Baccalaureus.

CLASSES DISPUTANTIUM.

CLASSIS 1ma.	Non oppugnavit.	Non decidit.
V. D. Hyacinthus Golenski	IIII.	IIII
V. D. Stanislaus Baranski		I
V. D. Simon Szafranski.		
V. D. Andreas Szalewski	II	III
V. D. Adalbertus Kadinski.		
V. D. Carolus Cholewinski:	IIII	IIII
V. D. Valentinus Franchi:		I
V. D. Ambrosius Bydgostensis	I	

CLASSIS 2da.	Non oppugnavit	Non decidit.
V. D. Michael Swiecek	IIII	IIII
V. D. Thomas Matyszko		
V. D. Joannes Rygalski		
V. D. Adalbertus Ociosalski	I	III
V. D. Ludovicus Szachowicz	IIII	I
V. D. Nepomucenus Awedyk.		
V. D. Andreas Janicki.		
V. D. Josephus Mus Gynski.		

CLASSIS 3tia.	Non oppugnavit.	Non decidit.
V. D. Stanislaus Foltanski:		I
V. D. Jacobus Jarmundowicz.	IIIII	IIII
V. D. Blasius Kosciensis:		II
V. D. Stephanus Szumienski:	IIIII	IIIII
V. D. Matthæus Tempkowski:		I
V. D. Andreas Lipiewicz.		
V. D. Josephus Rzemkowski:		I

CLASSIS 4ta.	Non oppugnavit.	Non decidit.
V. D. Stanislaus Swietlenski:	I	I
V. D. Melchior Kochanowski, decessit Zamosciæ.	I	II
V. D. Simon Balanowski:		IIII
V. D. Stanislaus Grabinski:	IIII	III
V. D. Matthias Krajanowicz	III	I
V. D. Stanislaus Zarnowski:	I	I
V. D. Laurentius Zurkowski:		

Oppugnationem finivit Classis 3tia, pro futura Commutatione Oppugnabit 4ta.

Domini Studiosi Contubernia ac Scholas inhabitantes, juxta ordinem, quo in Tabulis adnotabantur, Actibus utriusq; Lectorij adesse solebant: plures tamen ad dictam Spartam vocati, non comparebant, quod frigidæ animadversioni DD. Seniorum est imputandum.

Acta hæc sunt Rectoratu Undecimo Magnifici, Perillustris & Reverendissimi Domini M. Joannis Lukini, U. I. Doctoris & Professoris Collegij Juridici Senioris Patris, Ecclesiarum Cathedralis Cracoviensis Canonici, Collegiatarum Visliciensis Primicerij, Sanctorum Omnium Cracoviæ Cancellarij, Parochialis Stawkowiensis Præpositi, Contubernij Regio-Jagelloniani Provisoris, Studij Generalis Almæ Universitatis Cracovien. Vigilantissimi RECTORIS.

Quæ omnia cedant, ad maximam

DEI Ter Optimi, Maximi

Gloriam,

et

Honorem.

In Nomine Domini Amen.

Anno Dñi 1740 de Iniva sommutatione. De canatu ill. ac Antonij Willo Howitti Phil. Doctoris et Professoris Collegij Minoris Caelestium. Collegiatæ S. Sophiæ Cracoviæ Canonici Concanonicis Ill. ac Ill. in Gymnasio Cracoviensi Academiæ Iagellonianæ Seniores VV. DD. et AA. LL. et Phil. Baccalaurei sese complendo tabacis Juribus per biennio plegehant Lectiones legendas et decidebant. Disputabant ff

Lectoria	Mattaronis	Galeni	Ptolomæi	Platonis	Aristotelis	Socratis.
	V. D. Joseph Gettlich Dialectica Gorn. lob. defectá etc.	V. D. Simon Sta franitzki Logicæ c. m. h. f. ob defectá Auditoris	V. D. Matthias Semprowitti Dialectica Joan. Scharfenberg c. m. h. f. ob defectu Auditoris	V. D. Blasius Jasinski libros Topicorum c. m. et f. ob 3 dies ñ h. pter defectu	V. D. Valentinus Franckenstein minos Distinctionú ob defectá Auditoris legit	V. D. Jacobus Cleemanski Libros Perhermenias Naturalium c. m. h. f. ñ ht ob def Auditoris.
	V. D. Joseph Wenceslaus Imperatoria c. m. h. f. ñ h. ob def aa.	Physica.	V. D. Andreas Lipiewski Ephemerides Bolcholtinæ c. et dnec disputet.	V. D. Andreas Janicki Libros de Anima pter defectu Auditoris ñ h.	Logica	
	V. D. Stanislaus Swietlinski Libros Meteorologicorum Aristotelis ob defectu Auditoris	V. D. Stanislaus Swietlinski ab Ioloutacty ad extraordinaria	V. D. Nepomucenus Swedicki Libros de Generatione et Corruptione ñ f. ob def. et Auditoris	V. D. Bartholomæus Swietlinski Philosophiæ Scholasticæ c. f. ñ ht ob def Auditoris.	V. D. Laurentius Surhowski ab Ioloutacty ad extraordinaria Canonicus V. D. Balanowski	
	V. D. Stanislaus Swietlinski Physicæ et Hydrostaticæ pter defectu aa.	Physica	V. D. Simon Konowski Anthologiam Nepotis c. m. h. et f. diligenter ñ perfecit.	V. D. Stanislaus Swietlinski Vitas Regum c. d. put m. ht f. ñ h. ob def aa.	Logica	V. D. Sebastianus Salamon Libros Elenchorum c. m. et f. ñ ht ob defectu aa.
	V. D. Stanislaus Baranowski Arithmeticam c. m. h. et ñ ht ob defectu.	Medicina	V. D. Adalbertus Swietlinski ab Ioloutacty ad extraordinaria.	V. D. Joseph Gallus Zyglewski ab Ioloutacty ad extraordinarios 10.	V. D. Simon Balanowski ab Ioloutacty ad extraordinarios 10.	
		V. D. Stanislaus Zoltanski Dialectica Joan. Gurski ñ tradidit pter defectu aa.	V. D. Elimbrus Bukaty Swietlinski ab Ioloutacty ad extraordinarios 10.	V. D. Laurentius Surhowski Ill. Vexillifer Sandecensis c. m. h. f. ñ h. ob def. f. aa.		

Actus Ordinarij in Lectorio Galenico hoc ordine prædidebant.

X 10 Maij V. D. Andreas Lipiewski Medicinæ Licentiatus.
XI 15 Maij V. D. Michael Swietlinski.
XII 22 ejusdé V. D. Stanislaus Zoltanski
XIII 29 Maij V. D. Jacobus Cleemánski
XIV 5ta Julij V. D. Sebastianus Salamon
XV 12 ejusdé V. D. Stanislaus Swietlinski
XVI 26 ejusdé V. D. Hyacinthus Sopicki
XVII 3. Julij V. D. Thomas Pilecki.
XVIII 10. Julij V. D. Bartholomæus Swietlinski
XIX 17 Julij V. D. Stanislaus Grabinski
XX 24 Julij V. D. Nepomucenus Swedicki

XXII 31 Julij V. D. Laurentius Surhowski
XXIII 7ma Aug. V. D. Andreas Janicki
XXIV 14. 8bris Aug. V. D. Matthias Semprowitti
XXV 4ta 7bris V. D. Thomas Pilecki
XXVI 11. 7bris V. D. Elimbrus Bukaty Swietlinski

Actum Cracoviæ Anno Domini 1740 Mense Augusto per me Jacobum Swietlinski Baccalaureum.

Classes Disputantium

Classis Ima	nō pruit	decidit	Classis 2 da	in dispu.	in
D. Michael Snirch	I	I	D. Ayati Galyndki	IIII	III
Stanislaus Baranski	I		D. Thiellaly Jzko.		
Joannes Aygalski			D. Blasi Joscynski	IIII	III
Adalbertus Grotalski	III	III	D. Steph. Sumynski		
D. Ludovicus Jrachowicz	III	III	D. Bellatha Jeprowski		
D. Episcopus Cuiavien.			D. Andr. Lipiewicz	- -	I
D. Joseph Ellusynski			D. Nola Jncrouski		
hic deficit Jamolski			D. Martinus Jemicz	I	
D. Stanislaus Kientarski			D. Seba Salamon		

Classis 3tia			Classis 4ta		
D. Stanislaq Swietlenski			D. Stan. Zottarski	I	
D. Jacobq Jarmundowicz			D. Simó Szafrański	IIII	III
Simon Balanowski			D. Petr. Szpalowski		
Stanislaq Grabinski	II		D. Alb. Dawidski		
D. Matth. Jrzyanowicz	III	III	D. Andr. Janecki	IIII	III
Stanislaq Jarnowski	II	III	D. Cas. Cholewinski		
D. Laurē. Jundzwski			D. Valer. Franchi		
D. Thomas Wylcz - - -	III	III	D. Adalbra. Bukowski		
D. Jacobus Glazmański			D. Hyac. Soiecki		

Oppugnationem jncipiet Clas: 3tia incipiet 4ta.

Domini Studiosi Contubernia et Scholas inhabitantes, quotannis ō in tabulas eiusdem Scholarium actibq utriusq Sectarij plures adesse solebant quam pauciores extraneī presentq et tam citati quam paucissimis extraneis presentibus oppugnare habant.

Acta habebantur Rectoratu Primo Magnifici Domini Domini Stanislai Sarnicki Sacrae Theologiae Professoris et Canonici Cracoviensis Decani Sandomiriensis Cantoris Gnesnensis Archidiaconi Siradiensis Custodis Lublinensis Decani S. Stephani Canonici Cracoviensis Archipresbyteri in Czerniechow Curati Studij Generalis Almae Universitatis Jagellonicae Cracoviensis Vigilantissimi Rectoris

Quae omnia cedant ad indesinentem Gloriam Dei Optimi Maximi.

Laudetur JESUS Christus Amen.

In Decanatu primo ex Collegio Majori, in 2do ex Facultate, Almi Casimiri, Francisci Sepłowski. Philosophiæ Doctoris, Eiusdemq. Legij Professoris, Collegæ Majoris, Ecclesiæ Collegiatæ S. Annæ Cracoviæ Archidiaconi

V.V. D.D. Baccalaurei pro complendo laboris sui biennio prælegebant lectiones sequentes.

Lectoria	Maronis	Galeni	Ptolomæi	Platonis	Aristotelis	Socratis
VI	V. Alberty Lawinski Physicam naturalem sub defectu Aud. absolvit	V. Hyacinthy Sierakowski Liber Perypatheticorum ñ legit acty Extraord. absolvit	V. Andreas Janicki Libros de Anima, ñ legit ob defectum Auditorij	V. Michaël Sniezki acty Extraordinarios absolvit	V. Josephus Kleeneberowski Imperatorios ñ tradidit ob def. Aud.	V. Laurentij Turkowski Topica ms. ob Autumnalia ñ tradidit
VII	Gallica	Metaphysica			V. Stanislaj Zientarski Libros Posteriorum h.p. m.f.	V. Blasij Kowinski Logicam Mosicensi legit ob defectum Aud. actus Extraord: absolvit.
VIII	V. Joannes Wrzalski acty Extraord. absolvit	V. Andreas Janicki acty Extraord. absolvit	V. Stanislaj Warcinski acty Extraord. absolvit			
IX	V. Josephus Kleeneberowski acty Extraord. absolvit	V. Jacobus Sarmanowicz acty Extraord. absolvit	V. Ludovicj Szachowicz acty Extraord. absolvit	V. Stanislaj Zientarski acty Extraord. absolvit	Logica	
X	Germanica					V. Valentiny Franckii Axiomata V. Geom. ob defectum Aud. ñ legit
Lectoria	Maronis	Galeni	Ptolomæi	Platonis	Aristotelis	Socratis
I	V. Nepomuceny Kobylinski Grammaticam Brosq. p.m.h.f. publice	Metaphysica	V. Stanislaus Jarnowski Arithmeticam Gemmæ Frisij p.m. et f.h.	V. Thomas Mayerko Dialectam Gorscij ob defectum Aud. ñ legit acty Extraord. absolvit	V. Josephus Kleeneberowski Dialectam Jacobi Gorscij p.h. m.f. ñ ob def. Aud.	V. Andreas Sniezki Sphæram de J. Boscho ob defectum Aud. ñ legit acty Extraord. absolvit
II		V. Josephus Bielkowski acty Extraord. absolvit			V. Sebastianus Salamon acty Extraordinar. absolvit	
III					Logica	
IV	V. Hyacinthy Sierakowski Libros de Generatione ob defectum Aud. ñ legit acty Extraord. absolvit	V. Stanislaj Foltynski Libros Physicorum ob defectum Aud. ñ legit acty Extraord. absolvit	V. Mathiæ Jemprowski acty Extraordinar. absolvit		V. Jacobi Kleemanski acty Extraordinar. absolvit	V. Carolj Chołewinski acty Extraordinar. absolvit
V						

Classis prima	Nonagesima Classis	Nemo audit
V. D. Hyacinthg. Golenszki		I
V. D. Stanislag Baranski		
V. D. Joannes Rygalski		
V. D. Alberty Ocwalski	II	I
V. D. Ludovicg Szachowicz	I	
V. D. Nepomuceny Awedyk		
V. D. Andreas Janicki	I	
V. D. Martinus Klinkiewicz	I	
V. D. Sebastiang Salamon	I	
V. D. Alberty Warynski		

Classis 2da	Nemo respondit
V. D. Michael Sniecik	II
V. D. Thomas Mostowski	
V. D. Ludwig Koscinski	
V. D. Stephany Sewinski	III
V. D. Matthig Jemiolowski	
V. D. Andreas Lipiewicz	
V. D. Josephy Kierczowski	
V. D. Thomas Dyko	III
V. D. Jacoby Grecewicz	
V. D. Franciscy Kopenski	

Classis 3tia	Nemo respondit	Nemo audit
V. D. Stanislag Foltanski		
V. D. Jacoby Jarmundowicz		
V. D. Simon Badanowski		
V. D. Stanislag Grabinski	II	I
V. D. Matthias Frajanowicz	III	
V. D. Stanislag Zarnowski	I	I
V. D. Laurentig Zurkowski		
V. D. Hyacinthg Soiecki		I
V. D. Josephy Bekowski		
V. D. Josephy Sikorski		

Classis 4ta	Nemo respondit
V. D. Stanislag Swiettinski	II
V. D. Simon Zafranski	
V. D. Andreas Sosnowski	IIII
V. D. Alberty Sawicki	
V. D. Carolg Chmielewinski	I
V. D. Valentiny Franchi	
V. D. Ambrosiy Bussyłowski	
V. D. Stanislag Zienkowski	
V. D. Stanislaus Matecki	
V. D. Martinus Swiatkowski	I

Actibus Ordinarijs in Parochia Galen hoc ordine VV. DD. Adiutores Cura

Primus Actus celebrabit 2da Octobris non fuit ob festum Stanislai
D. Joannis Cantij Patroni Nostri

Imus 30. Octobris V. Jacobus Jarmundowicz
2dus 6. Novembris V. Martinus Swiatkowski
3tius 13. Novembris V. Josephus Sikorski
4tus 20. Novembris V. Franciscus Kopenski
5tus 27. Novembris V. Albertus Warynski
4ta Decembris Actus non fuit ob incidens festum S. Barbarae Virginis
6tus 11ma Decembris V. Stanislaus Matecki
7mus 18va Decembris V. Josephus Bekowski
8vus Vigilia Nativitatis 1741. 25 Januarij V. Jacobus Grecewicz
9nus 2da Januarij V. Sebastianus Salamon
10mus 2da Januarij V. Stanislaus Zienkowski
11mus 5ta Februarij V. Ambrosius Bussyłowski
12mus 26ta Februarij V. Hyacinthus Soiecki
13tius 5ta Martij V. Laurentius Zurkowski

12mus Martij Actus non fuit ob imminens festum S. Gregorij
Actum pro imminenti Commutatione accepit V. Josephus Sikorski
Disputationem finivit Classis 4ta incipiet prima
Pro futura Commutatione accepit Actum V. Josephus Sikorski

In Nomine Domini Amen.

Anno Domini 1741. Æstiva Commutatione Decanatu M. Josephi Cyankiewicz, Philosophiæ Doctoris ejusdemq' Cursus Vladislaviani Professoris Collegæ Minoris, Ecclesiæ Parochialis Novi Montis Curati.

VV. DD. Baccalaurei p complendo biennio plegerunt Lectiones has.

Lectoria	Galeni	Ptolomæi	Aristotelis	Socratis
VI	V. Albertus Waryski Compendium Dlcæ n perfecit ob. def. aa.	V. Thomas Karwosiecki Terminos Dist: n finivit ob. def. aa.	V. Joannes Rydulski n legit Lib. Veteris artis ob defectu aa.	V. Joannes Kotanski non pfecit ob defectum aa. Lib. Elenchorum.
VII		Basilius Szczawnicki Dlcam Joannis Cæsary nec cæpit.		
X			V. Nicolaus Szaster Impetus Oratorios p. m. h. f. n h.	
	Galeni	Ptolomæi	Aristotelis	Socratis.
I.	Andreas Massarski Lib Parvorum naturalium n legit ob def. aa.		Martinus Swiątkowski arthm. Joannis Brosy n pfecit p def. aa.	

Cæteri VV Domini absentes fuerunt Cracovia qui nec deciderunt Quæstiones nec disputarunt ut patebit infra

Decisiones

Dispositio Classium.

	Classis 1ma.		Classis 2da		Decisiones
V	V.D. Albertus Oczosalski	V.	V.D. Stanislaus Grabinski	III.	III.
III	V.D. Ambrosius Buszydłowski	IV.	V.D. Martinus Klimkiewicz	V	VI.
II	V.D. Albertus Waryski.	I.	V.D. Franciscus Koperski.	I.	II.
VI	V.D. Antonius Piątkiewicz	V.	V.D. Thomas Karwosiecki		
I.	V.D. Antonius Smolikowski	I.	V.D. Andreas Massarski.		II.

Classis 3tia		Decisiones	Classis 4ta.		Decisiones
V.D. Stephanus Suminski.	VI.	VI.	V.D. Stanislaus Zarnowski		
V.D. Thomas Nyko.	VI	VI.	V.D. Stanislaus Matecki	II	III
V.D. Josephus Sikorski	I		V.D. Martinus Swiętkowski	I.	
V.D. Nicolaus Szaster		I.	V.D. Basilius Szczawnicki	I	II.
V.D. Dominicus Rydulski			V.D. Joannes Kotanski.		

Actibus ordinarys in Lectorio Galeni VVDD. hoc ordine praesidebant.

1mo. d. 30 Aprilis V.D. Josephus Sikorski
2do d. 7. Maij V.D. Joannes Kotanski
3tio d. 14. Maij V.D. Josephus Rzenczowski 2da Laureae Candidatus
Die Dominico in Festis Pentecostes actus non fuit ob Solennitate
4to d. 28. Maij V.D. Dominicus Rydulski.
5to d. 4. Juny V.D. Andreas Massarski
6to d. 11. Juny V.D. Antonius Smolikowski
7mo d. 18. Juny V.D. Thomas Karwosiecki
8vo d. 25. Juny V.D. Nicolaus Szaster.
9no d. 2. July V.D. Basilius Szczawnicki.
10mo d. 9 July V.D. Martinus Swiętkowski.
11mo d. 16. July V.D. Josephus Sikorski
12mo d. 23. July V.D. Franciscus Koperski
13tio d. 30 Juny V.D. Albertus Waryski.
14to d. 6. Augusti V.D. Stanislaus Matecki.
Sequenti Dominica sc. d. 13. Augusti non fuit actus qa vacationes erant usq post Festum S. Bartholomaei Apli.
15to d. 27 Augusti V.D. Stanislaus Zarnowski.
16to d. 3. 7bris V.D. Thomas Karwosiecki sponte suscepit n ordine lite
17mo d. 10 7bris V.D. Josephus Sikorski
Pro imminenti Commutatione accepit actum p ascensum V.D. Joannes Kotanski. Finivit oppugnationem Classis 4ta seqq. 1ma
Acta haec sunt Rectoratu Tertio Magnifici Perillustris et Admodum Reverendi Domini D. M. Casimiri Pałaszowski Sacrae Theologiae Professoris Collegae Majoris, Ecclesiarum Collegiatarum S. Floriani Clepardiae ad Cracoviam Canonici Curelovienses Decani, Parochialium S. Stephani Cracoviae Praepositi in Czerniechow Curati Universitatis Cracov. Vigilantissimi Rectoris. Quae omnia cedant A.D.M.D.T.O.M.G.

Decanatu Imo ex Cll. Majorii, 2do ex Facultate, cll. Ignatij Canij Nowka Collegae Magnis. Ecclesiarū: Collegg. S. Anae Canci Catherinae. Dignatorio Garvaſciani, Parochialis in Gay Curati, VV. DD. A. L. L. Baccalaurei regentes absolverunt labores. Leones legerunt.

Aristotelis.	Platonis.	Ptolomaei.	Galeni.	Sowaks.	Marcus.
V. Antonig Miklaſzewſki Dr. Canonicus Cathedr. Cracouien. ab aetate 40 annorum in legit.	V. Afonig Smolikowſki qua Baccalio carpen. ab Defect. auditoris in legit	V. Afonig Miklaſzewſki acty extraordinarios 10 accepit Illos in absolvit.	V. Dawid Rydulſki arithmeticae Professis Ordinis ab eandē auditoris in legit	V. Georgig Bitkowſki kaſzuba acty extraordinarios 10. accepit Illos in absolvit.	
V. Andreas Kotarſki Doctor Iuris Canonici Valerij ab eandē auditoris in legit.	V. Andreas Maſſarſki acty extraordinarios absolvit.	V. Albertg Warzyſki actus extraordinarios absolvit.	V. Joannes Laurel Doctor Iuris Civilis ab eandē auditoris in legit.	V. Georgig Bitkowſki kaſzuba Doctor Iuris Civilis postea ab eandē auditoris in legit	
V. Nicolaus Kaſtor Doctor Iuris Civilis Professor Ordinarius ab eandē auditoris in legit.	V. Baſilig Sierawnicki Doctor Iuris Civilis Iacobi Professij in legit.		Antonig Smolikowſki acty extraordinarios absolvit		
			Dawid Rydulſki actus extraordinarios absolvit.		V. Thomas Kargowiecki Seniors Ecclesiae ab eandē auditoris in legit.

Aristotelis.	Platonis.	Ptolomaei.	Galeni.	Sowaks.	Marcus.
V. Martinus Laſkiewicz Iuris Canonici Professor legit.	V. Antonig Wapowſki Libros de Coelo et mundo ab eandē auditoris in legit.	V. Albertg Warzyſki qui libros de Anima ab eandē auditoris in legit.	V. Joannes Laurel acty extraordinarios absolvit.		
V. Baſilig Sierawnicki Actus extraordinarios accepit Illos in absolvit.	V. Andreas Maſſarſki Baccalaureus Iuris Civilis ab eandē auditoris in legit.	V. Ambroſius Buſzydowſki acty extraordinarios absolvit		V. Gregorig Sroſkowſki Arithmeticae vice ab eandē auditoris in legit.	V. Nicolag Kaſtor acty extraordinarios absolvit.

Diſpoſitio Claſſium.

Claſſis 1ma.

	Wdecudit
V. Stanislaus Zarnowſki ingreſſig monaſterij Tynecenſis.	
V. Franciſcus Copernicus	1
V. Nicolaus Kaſtor.	
V. Dominicus Rydulſki	
V. Joannes Laurel.	1

Claſſis 2da.

	Wdecudit
V. Ambroſius Buſzydowſki	1
V. Joſephus Sikorſki.	
V. Baſilius Sierawnicki.	11
V. Joannes Kobanſki.	1
V. Antonius Miklaſzewſki.	1

Claſſis 3tia.

	Wdecudit
V. Stanislaus Matecki.	111
V. Martinus Luiatkowſki	111
V. Antonius Smolikowſki	
V. Georgius Bitkowſki kaſzuba.	111
V. Gregorius Sroſkowſki.	

Claſſis 4ta.

	Wdecudit
V. Adalbertus Warzyſki	
V. Thomas Kargowiecki	1
V. Andreas Maſſarſki	1
V. Joannes Cantius Laſkiewicz.	

Actibus Diſputationum ordinarij praeſidebant regentes VV. Phis Baccalaurei.

3tio	d. 7. Januarij	V. D. Joannes Cantg Laſkiewicz.
9no	d. 13. Januarij	V. D. Georgig kaſzuba.
10mo	d. 21. Januarij	V. D. Baſilig Sierawnicki.
11mo	d. 29. Januarij	V. D. Nicolag Kaſtor.
12mo	d. 18 Februarij	V. D. Thomas Kargowiecki
13tio	d. 25. Februarij	V. D. Martinig Luiatkowſki
14to	d. 4. Martij	V. D. Franciſcg Copernicki
15to	d. 11. Martij	V. D. Adalbertus Warzyſki.

Ws 4de 18

Pro futura Commutatione accepit Actum V. D. Ambroſig Buſzydowſki

Claſſis 2da finivit oppugnationem 3tia in quieto.

Domini Studioſi Contubernia et Scholas inhabitantes juxta ordinarium ſui turnum in tabula Decanali notari ſolitum Actibus in utroq Lectorio deſuper ſolebāt plures ni ni ſparebant.

Cetera haec ſunt. Rectoratu duodecimo Magnifici Perillustris et Reverendiſſimi Domini, Domini Ill. Joannis Lukini Utriuſq Iuris Doctoris et Profeſſoris, Collegij Iuridici Seniors, Patris, Eccleſiad: Cathedralis Cracovienſis Canonici, Collegiatad: Viſlicienſis Primicarij, VV. DD. Gymn. Scholarij, Parochialis Cracovienſis Canonici, Contubernij Regio Jagellonicani Provisoris, Studij Generalis Univerſitatis Cracovienſis Vigilatiſſimi Rectoris.

Quae omnia cedant ad Maximam Dei Optimi Maximi gloriam.

Decanatu M. Michaelis Cyrnicki Phile Dñs et Professoris Collegii Minoris in Dobiedr Curati. VV. DD. Ac LL. et Phie Baccalarei Praelegebant Lectiones sequentes.

Lectoria	Aristotelis.	Galeni.	Platonis.	Ptolomaei.	Maronis.	Socratis.
6ta	V.D. Thomas Karwowiecki. Terminos Dishinc ordinat. d. c. m. et f. h:	V.D. Albertus Warypki Lib: de Sphæra et Mā do. 2. d. c. m. et f. h.				V.D. Sebastianus Micinski Lib. Parvorū. Paralip. n legit ob carentia
5ta	V.D. Joannes Bruzel Lib: Priorū n legit ob carentiā auditorū.	V.D. Blasius Szczawnicki Dialecticam Jacobi Gursey ob. car: aa. nō		V.D. Joannes Kotarski. Dialecticam Joannis Senarij ob carēt: aa. n legit		
4ta	V.D. Dominicus Sypulski Lib: Veterū Argū n legit ob carē: aa.			V.D. Jacobus Niegowiecki Arithmeticā Jonsey. m. et f. h:		
3tia		V.D. Andreas Maporski Lib: Elenchorū.		V.D. Mathias Luzarkiewicz Dialecticam Valerij Alexan pni n legit.		

Lectoria	Aristotelis.	Galeni.	Platonis	Ptolomaei	Maronis	Socratis
2da	V.D. Cantius Laskiewicz Arithmeticā Joan: Broscy non legit.			V.D. Josephus Wattanowskius compleb Sphæram et lib: 1. Elē: n legit	V.D. Gregorius Strobidor Phetor. Lib Ecclesiast cant. m. f. h:	
1ma				V.D. Antonius Miklaszewski Impetus Oratoria n legit ob carē: aa.		

Dispositio Classium.

Classis 4ta.		n Deci
V.D. Ambrosius	Buszydłowski	II.
V.D. Martinus	Scibyłkowski	I
V.D. Antonius	Smolikowski.	
V.D. Cantius	Laskiewicz	
V.D. Andreas	Jarkowski.	

Classis 2da.		n Deci
V.D.	Albertus Warypki	I
V.D.	Thomas Karwowiecki.	II
V.D.	Andreas Maporski	
V.D.	Joannes Bruzel	
V.D.	Josephus Wattanowski	

Classis 3tia.		n Deci
V.D.	Franciscus Lasperski	I
V.D.	Nicolaus Szaster.	I
V.D.	Dominicus Sypulski	
V.D.	Antonius Miklaszewski	I
V.D.	Sebastianus Micinski.	I

Classis 1ma.		n Deci
V.D.	Josephus Skorski	III
V.D.	Blasius Szczawnicki.	I
V.D.	Joannes Kotarski.	I
V.D.	Gregorius Strobidowski	
V.D.	Jacobus Niegowiecki.	I

Actibus Disputationum ordinarijs praesidebant sequentes Venerabiles aa. Liberalium et Philosophiae Baccalaurei.

1mo. Die 20 maj praesidebat V.D. Ambrosius Burzdłowski.
2do. Die 27 May — V.D. Andreas Jurkowski.
3tio. Die 3 Junij V.D. Jacobus Niegowiecki.
4to. Die 10 Junij V.D. Sebastianus Micieński.
5to. Die 17 Junij V.D. Josephus Watkanowski.
6to. Die 24 Junij V.D. Mathias Łuszkiewicz
7mo. Die 1ma Julij V.D. Gregorius Krotkowski.
8vo. Die 8va Julij V.D. Antonius Michałowski
9no. Die 22 Julij V.D. Joannes Krużel.
10mo. Die 29 Julij V.D. Cantius Laskiewicz
11mo. Die 5ta Augusti V.D. Joannes Kotarski
12mo. Die 12da Xbris V.D. Andreas Kasparski.
13tio. Die 19na Xbris V.D. Joannes Bygalski.

Pro futura Commutatione decepit actum V.D. Antonius Smolikowski aa. LL. et Phiae Baccalaureus.

Classis 3tia finivit Oppugnationem incepit 4ta.

Actibus extraordinarijs praesidebant sequentes V.D. Dñi Bacalaurei pro complendo Biennio. V.D. Cantius Laskiewicz absolvit actus 20. V.D. Joannes Kotarski absolvit actus 20. V.D. Mathias Łuszkiewicz absolvit actus 20. V.D. Josephus Watkanowski absolvit actus 20.

Generosi Domini Studiosi Contubernia et Scholas habitantes juxta ordinarij sui turnum in tabula Decanali notati Scholis actibus interesse lectionibus adesse debebant plurimi tamen non curabant.

Acta haec sunt Rectoratu 33 Magnifici Perillustris et Generosi Dñi M. Joannis Rutini J.U. Doctoris et Professoris, Collegij Juridici Senioris Ecclesiarum Cathedralis Cracoviensis Canonici, Collegiatarum Divitiensis Parochialis Sancti Georgij Martyris Cracoviensis Canonici, Sacrae Regiae Majestatis Secretarij, Parochialis Standoviensis Praepositi, Cantoris Sacrae Regiae Majestatis Capellani, Provisoris, Studij Generalis Universitatis Jagellonici Rectoris.

Laus omnia cedant, ad Maximam
Dei Jer. Optimi Maximi
Gloriam
et
Honorem
1742do

Decanatu. 1mo ex Collegio Majori ex Facultate vero 2do. M. Laurenty Joseph Saltszewicz Collegy Majoris Eccleſiæ Collegiatæ S. Annæ Canonici V.V. DD. A.A. L.L. & Phi Baccalaurei Sequentes abſolvebant Labores Lectiones legerunt

Lectoria	Aristotelis	Galeni	Martinis	Ptolomæi	Ptaronis	Socratis
Hora 6					V. Sebastianus Micienſki	
Matutina 7			V. Thomas Sarnowiecki Astrologiæ Extraordinarius			
8				V. Jacobus Niegowieski Compu. tum Lulerianum		

Lectoria	Aristotelis	Galeni	Martinis	Ptolomæi	Ptaronis	Socratis
Hora Pomeridiana 1		V. Joannes Sarnowiecki Libros Phisicorum	V. Cantius Lasmiemer Duabus Libros Elenchorum	V. Antonius Miklaszewski Dialecticæ Profeſſor Loycæ		
2			V. Joannes Faleski Ingreſſ. Textus			
4			V. Matthias Luzankiewicz Dialecticam Profeſſus Cathedram			

Disputarunt ex Claſſe quæſtiones Inſtantias & Decidebant ex Arte vel Repetitores Lectores

Claſſis 1ma	Disputationes	Decadarum	Claſſis 3	Disputationes	Decadarum
V.D. Ambrosius Rupiszewski	I	II	V.D. Franciscus Lopacki	III	III
V.D. Martinus Skarkowski	I	I	V.D. Basilius Sarnicki	II	I
V.D. Andreas Masanski	I	I	V.D. Joannes Lubanski	I	II
V.D. Joannes Kruger	I	I	V.D. Gregorius Strokowski	I	I
V.D. Cajetanus Waltanowski	I	I	V.D. Jacobus Niegowiecki		Vacat
V.D. Joannes Faleski	I	I	V.D. Paulus Inlubski	II	
V.D. Michael Mugacreuski					
Claſſis 2da			**Claſſis 4ta**		
V.D. Adalbertus Wasylis	II	II	V.D. Joseph. Sikorski		
V.D. Thomas Sarnowiecki		I	V.D. Antonius Smolikowski	II Repetit	I
V.D. Dominicus Rydalski		I	V.D. Cantius Lasmiemer	I	
V.D. Antonius Miklaszewski	I	II	V.D. Matthias Zarankiewicz	II	II
V.D. Sebastianus Micienski			V.D. Albertus Wawrzkiewicz	II Repetit	
V.D. Fortunatus Albrycowicz		I			

Actibus ordinarijs Disputationum V.V. DD. Phil. Baccalaurei Ed. debant Sequentes

1mo d. 28 9bris Præſidebat V.D. Antonius Smolikowski
2do d. 4 9bris Præſidebat V.D. Thomas Sarnowiecki
3tio d. 11 9bris Præſidebat V.D. Andreas Masanski
4to d. 18 9bris Præſidebat V.D. Michael Mugacreuski
5to d. 25 9bris Præſ. Festi S. Catharinæ quod diem illegibilis Actus fuit
6to d. 4 Xbris V.D. Paulus Platyszewski Præſ.
7mo d. 9 Xbris Præſidebat V.D. Joannes Faleski
8vo d. 16 Xbris Præſidebat V.D. Jacobus Niegowiecki Intercesſore Festo Nativitatis D.N.

9no d. 13 Januarij Præſidebat V.D. Sebastianus Micienski
10mo. 27. Januarij Præſidebat V.D. Joseph. Waltanowski
11mo d. 3 Februarij Præſidebat V.D. Matthias Luzankiewicz
12mo d. 10 Februarij Præſidebat V.D. Gregorius Strokowski
13tio d. 17 Februarij Præſidebat V.D. Antonius Miklaszewski
14to d. Introitus Festa Jacobi
14to d. 10 Martij Præſidebat V.D. Joannes Kruger
15to d. 17 Martij Præſidebat V.D. Cantius Lasmiemer
16to d. 24 Martij Præſidebat V.D. Dominicus Rydalski

Pro ſidura Commutatoria actiua actum Præſentia recepit V.D. Fortunatus Albrycowicz Ordinis S. Benedicti Tyrocinia Profeſſus Rehgioſus. Oppugnabit Claſſis 2da Dominici Studiosi Contubernia & Scholas inhabitantes quæ quoad in Tabula semper cum adnotabant Eodemodum parari ad eas solebant ex Superiorum Lectorum Cujus.

Acta hac 3ant Rectoratu 14to. Magnifici Perillustris & Reverendiſsimi Domini Dni M. Joannis Lukini J.U. Doctoris & Profeſſoris Collegij Juridici Senatoris Patris Eccleſiæ Cathedralis Crac: Canonici Collegiatarum Virtutum Primarij. SS.RR. Cancellarij Studiorum Generalium Parochialis Præpoſiti Canonicorum Regio. Jagellonicæ Professoris Studij Gratiæ Inſtitutoris Cæsarei Regijque Rectoris.

Quæ universa Cedant ad Majorem Dei Gloriam. Ex Virginis Deiparæ Ecclesiarum Regnique Tutelarium Protectionem

In Nomine Domini Amen.

Decanatu M. Joannis Josephi Przypkowski Phiæ Doctoris Matheseos Professoris. Collegæ Minoris Strzałkoviani Geometræ Juratj, Venerabilis Domini Collegij Liberalium et Philosophiæ Baccalaurei sequentes absolverunt labores

Lectiones ad perlegendum acceperant

Ex Lectorijs	Galeni	Ptolomei	Maronis
Ima	V. Jacobus Niegowiecki Compendium Parvorum Naturalium sed ob defectum auditorum non legit	V. Michaël Mrugaczewski Compendium Primum Ethicorum Joannis Brosii pariter ob defectum auditorum non legit.	
2da		V. Antonius Kayzel Compendium Primum Smiglecij ob defectum auditorum non legit.	
3na			V. Josephus Nikiewicz Inspectus Orationes etiam ob defectum auditorum non legit

Impugnabant ex sua quisq; Classe in Inferiori, et Decidebant ex ordine in Superiori p Lectionem

CLASSIS 1ma	Oppugnationes	Decisiones
V.D. Albertus Warzyski negl.	III	II
V.D. Blasius Szczawnicki	III	I
V.D. Gregorius Królikowski	II	II
V.D. Joannes Falęcki	II	III
V.D. Balthasar Chylinski	I	I
V.D. Albertus Churchocki	III	III

sedm. fuis Class. fract.

CLASSIS 2da		
V.D. Franciscus Kopeyski	IIII	II
V.D. Dominicus Rydulski	I	I
V.D. Sebastianq Micinski	II	II
V.D. Paulus Matuszewski	III	III
V.D. Antonius Kayzel		I

CLASSIS 3tia	Oppugnationes	Decisiones
V. Josephus Sikorski	I	I
V. Joannes Zotanski	I	III
V. Jacobus Niegowiecki		II
V. Michaël Mrugaczewski		
V. Antonius Borysowski	II	II

CLASSIS 4ta		
V. D. Sebastianq Swiątkowski	III	II
V. D. Antonius Mikiaszewski	III	III
V. D. Andreas Jurkowski	II	II
V. D. Josephus Nikiewicz	I	I
V. D. Blasius Bykowski	III	II exclusus ex Academia

Actibus Disputationum Ordinarijs præsidebant Sequentes VV. DD. Baccalaurei.

6. 9 Maij V.D. Gregorius Królikowski pro V.D. Fortunato Alexandrowicz
7. 19 Maij V.D. Erasmus Micinski pro V.D. Jacobo Bykowski
8. 26 Maij V.D. Josephus Sikorski pro V.D. Antonio Borysowski
9. 9 Junij V.D. Antonius Kayzel
10. 16. eiusq V.D. Balthasar Chylinski
11. 23 eiusq V.D. Josephus Nikiewicz
12. 30. eiusq V.D. Michaël Mrugaczewski

8. 7 Julij V.D. Joannes Falęcki
9. 14 Julij V.D. Jacobus Niegowiecki
10. 21. July V.D. Andreas Jurkowski
11. 28 July. V.D. Dominicq Rydulski pro V.D. Sebastiano Micinski
12. 4 Aug: V.D. Joannes Kotanski pro V.D. Gregorio Królikowski
13. 8. 7bris V.D. Joannes Kotanski

Pro futura Commutatione accepit Actum V.D. Antonius Mikiaszewski

Oppugnationem finivit Classis 2da p pictura Communis incipiet 3tia ordine in Tabella scripto, variadm pro Arbitrio

Dni Studios. ex Contubernijs et Scholis publicis ordine in Tabella scripto, variadm pro Arbitrio
quemcunq; reassumptione comparebant.

Acta hæc Rectoratu Imo Magnifici Perillustris et Adm Reverendi Dni. D. Alberti Micinski V.D. Doctoris et Professoris Ecclesiarum Collegiatæ SS. OO Crac. Custodis Parochialis in Luborzyca Cancellarij Studij Generalis Universitatis Cracoviensis

Redacta Cracoviæ Anno Domini 1700 Mense Julio.

In Nomine Domini Amen.

Decanatu 3tio, M. Antonij Nicolai Krzanowski, Phiæ Doctoris, ejusdemq Regij ac Tyliccianæ Eloquentiæ Professoris, Collegæ Majoris Ecclesiarum Collegiatæ S. Annæ Scholastici Parochialis in Grabie Curati, Venerabiles DD. Artium Literalium et Philosophiæ Baccalaurei sequentes absolverunt Labores.

Lectiones ad perlegendum acceperunt.

In Lectorijs.	Aristotelis.	Galeni	Ptolomæi.	Maronis	Platonis.
Hora 7ma.		V. D. Baltazar Chylinski, Compendium Sphæræ de Sacro Bosco. c. et f.	V. D. Jacobus Niegowiecki, Compendium Computus Ecclesiastici ob def. aa. n legit.	V. D. Michael Mrugaczewski Compendium Terminorum distinctionis. ob def. aa. n legit.	V. D. Antonius Miklaszewski Compendium Impetuum Oratoriorum. ob def. aa n legit.
Hora 1ma.	V. D. Josephus Niklewicz Compendium Arithmeticæ J. Gorscij. c. et f.	V. D. Franciscus Koperski, Compendium Dialecticæ J. Cæsarij. c. et f.	V. D. Sebastianus Swiątkowski Compendium Geographiæ ob def. aa n legit.	V. D. Jacobus Szczawinski, Compendium Dialecticæ Gorscij. ob def. aa n legit.	V. D. Michael Kazimirski Compendium Rhetoricæ ob def. aa n legit.
Hora 2da.			V. D. Antonius Raysel Compendium Perspectivæ. ob def. aa non legit.		

Oppugnabant ex sua Classe in inferiori, et decidebant ex Ordine in Superiori Lectorio, Venerabiles Domini

CLASSIS 1ma.	Oppugnationes	Decisiones
V. D. Albertus Waryski.	II	IIII
V. D. Basilius Szczawinski.	III	IIII
V. D. Gregorius Krolikowski.	III	III
V. D. Joannes Falendski.	III	III
V. D. Balthazar Chylinski.		
V. D. Michael Kazmirski		I

CLASSIS 2da.	Oppugnationes	Decisiones
V. D. Franciscus Koperski		II
V. D. Dominicus Rydulski	III	
V. D. Sebastianus Micinski	nunquam	nunquam
V. D. Paulus Matuszewski	IIII	II
V. D. Antonius Raysel		I

CLASSIS 3tia.		
V. D. Josephus Sikorski, discessit Zamoyscum	nunquam.	nunquam
V. D. Joannes Kotanski	II	II
V. D. Jacobus Niegowiecki		I
V. D. Michael Mrugaczewski.		
V. D. Antonius Borysłowski	nunquam.	nunquam.

CLASSIS 4ta.		
V. D. Sebastianus Swiątkowski	IIII	IIII
V. D. Antonius Miklaszewski	II	III
V. D. Andreas Jurkowski	nunquam	nunquam
V. D. Josephus Niklewicz	I	II
V. D. Albertus Churchocki	nunquam	nunquam

Actibus Disputationum Ordinarijs præsidebant Sequentes Venerabiles DD. Baccalaurei

1. d. 27 8bris. V. D. Antonius Miklaszowski.
2. d. 3 9bris. V. D. Josephus Niklewicz.
3. d. 10 9bris. V. D. Michael Kazimirski.
4. d. 17 9bris. V. D. Franciscus Koperski.
5. d. 24 9bris V. D. Joannes Kotanski & V. Miklaszowski.
6. d. 1 xbris. V. D. Sebastianus Micinski
7. d. 8 xbris. V. D. Gregorius Krolikowski.
8. d. 15 xbris. V. D. Jacobus Niegowiecki.
9. d. 12 Januarij. V. D. Joannes Falendski
10. d. 19 Januarij V. D. Albertus Waryski.
11. d. 26 Jan. n fuit actus ob publicam Disputationem Cl. Polaczek
12. d. 2 Februarij V. D. Baltazar Chylinski.
13. d. 9 Febr. V. D. Michael Mrugaczewski.
14. d. 1 Martij. V. D. Antonius Raysel
15. d. 8 Martij V. D. Antonius Miklaszewski.
16. d. 15 Martij. V. D. Blasius Szczawinski

Pro Commutatione Futura accepit Actum V. D. Sebastianus Swiątkowski Ph. Baccalaur.

Oppugnationem finivit Classis 1ma, futura Commutatione incipiet Classis 2da.

DD. Studiosi ex Contubernijs et Scholis juxta Ordinem in tabula scripti, rari admodum pro argumentorum reassumptione comparebant.

Acta hæc Rectoratu 2do Magnifici, Perillris et Admodum Reverendi D. M. Alberti Micinski U. I. D. et Professoris, Ecclesiarum Collegiatæ SS. OO. Cracoviæ Custodis Parochialis in Luborzyca Præpositi Studij Generalis Universitatis Crac. Vigilantissimi Rectoris.

Ad M. D. T. O. M. G. B. M. V. I. C. H. OO. SS. præsertim D. I. C. P. N. Cultum cedant.

In Nomine Domini Amen.
Breuiata M. Alberti Biegaszewic Phis Dris et Pfrs, Collegii Minoris
VV. DD. Artium Liberalium et Philosophiæ Baccalaurei sequentes
absolverunt labores.

Lectiones ad perlegendum acceperunt

Lectoria.	Aristotelis.	Galeni.	Ptolomæi.	Maronis.	Platonis.
Hora 1ta.		V.D. Adalbertus Paprocki Arithmeticæ Profes.	V.D. Balthazar Chylinski Compleuit lectiones 3. ad 10 et extraordinario absolvit.	V.D. Albertus Fol. Iwanski, Doctrinæ Simonis Verepsi.	V.D. Joannes Pighiewicz Gram: Linacri.
Hora 2da.			V.D. Franciscus Koperski ad 10 et extraordinario absolvit.	V.D. Michael Mrugaszewski Dialec: Jacobi Curcelæi ad 10 et extraordinario absolvit.	
Hora 3tia.			V.D. Michael Kazmirski Termin. Distinctiones		
Hora 4ta.	V.D. Antonius Rayszel Arith: Boetii, absolvit extraordinarios 10	V.D. Joannes Paster Theol. V. Eloquen.	V.D. Jacobus Niegoszewicki ad Phra. ordinarios 18 absolvit.		V.D. Florianus Janowski Impetus Oratorios.
Hora 5ta.			V.D. Stanislaus Patelski Geogra. Chorii.		

Impugnabant et sua Classe in inferiori, et decidebant ex ordine in superiori Lectorio VV. Domini.

Classis 1ma.	Impugn.	Decisio.	Classis 2da.	Impugn.	Decisio.
V.D. Albertus Warynski	II	II	V.D. Franciscus Koperski		
V.D. Joannes Kozanski	II	II	V.D. Antonius Mikaszewski	II	II
V.D. Gregorius Roulikowski	IIII	II	V.D. Sebastianus Micinski	III	III
V.D. Balthazar Chylinski			V.D. Antonius Rayszel		I
V.D. Florianus Janowski	I		V.D. Antonius Paster	I	
V.D. Albertus Foltanski	I		V.D. Stanislaus Pierkiewicz	I	
V.D. Stanislaus Patelski	I		V.D. Adalbertus Paprocki		
Classis 3tia.			Classis 4ta.		
V.D. Martinus Swigrkowski	III	III	V.D. Blasius Szczawinski	II	I
V.D. Andreas Jarkoski	IIII	I	V.D. Jacobus Niegoszewski	I	I
V.D. Michael Mrugaszewski			V.D. Josephus Niklewicz	II	I
V.D. Antonius Borkowski	IIII	II	V.D. Albertus Churchocki	IIII	III
V.D. Michael Kazmirski	II		V.D. Joannes Pighiewicz	I	I
V.D. Albertus Jarzynski	II	I	V.D. Andreas Behrr	IIII	III
V.D. Sebastianus Skwarcz	IIII	III			

Actibus Disputandorum Ordinarijs præsidebant sequentes VV. DD. Baccalaurei.

6. 5. May V.D. Martinus Swigrkowski.
7. 10 may. V.D. Albertus Jarzynski.
8. 17. May V.D. Andreas Behrr.
9. 7. Juny V.D. Josephus Niklewicz
10. 14. Juny V.D. Stanislaus Patelski p. V.D. Sebastiano Skwarcz
qui acceptum actum, Bedello post 2. hebdomadas reddit.
11. 21. Juny. V.D. Joannes Pighiewicz.
12. 28. Juny. V.D. Joannes Paster.

6. 5. July. V.D. Florianus Janowski
9. 12. July. V.D. Stanislaus Pierkiewicz
10. 19 July V.D. Adalbertus Paprocki.
11. 26. Augu. V.D. Albertus Foltanski.
12. 2. Augu. V.D. Michael Mrugaszewski
13. 9. Augu: V.D. Antonius Rayszel.
14. 29 Augu: V.D. Jacobus Niegoszewski.
15. 6. Sept: V.D. Joannes Kozanski
16. 13 Sept: V.D. Balthazar Chylinski
17. 20 Sept: V.D. Casimirus Kazmirski

Pro Commutatione futura accepit actum V.D. Martinus Swigrkowski.
Impugnandum finivit Classis 1ma. futura Commutabunt inter se Classis 2da.
Studiosi ex Contuberijs et Scholis jut: ordine in tabula scripti, rarissime comparebant.

Acta 2da Rectoratu Magnifici Perillustris et Admodum Reverendi D.
M. Adalberti Micinski. U. I. D. et Professoris Collegiati S. Sa. Facultatis Cathedr.
Pris Parochialis in Laborzyca Curati, Studij Generalis Universitatis Cracoviensis
Typini Rectoris. Qui cedunt ad majorem Dei Ter Optimi Gloriam.

Decanatu 3tio Laudetur JESUS Christus. Amen.
M. Casimiri Stopkowski Philosophiæ Doctoris, ejusdemq[ue] Gij ac Vladislaviani Cursus Professoris, Collegæ Majoris VV. PP. Adh. et Phiæ Baccalaurei Sequentes habuerunt hyemali semmestrene labore

Lectiones infra notatas prælegerunt absq[ue] absolverunt

Lectoria	Mayoris	Galeni	Stolomæi	Platonis	Aristotelis	Socratis
Philosophorum	VI	V. Joannes Sas Szemiotki Collegiatus Gnesnensis Doctoratum Magistralis p.m. et f.h.	V. Alexius Saprochi Libros Oeconomicorum ob defectum Auditorum legit	V. Stanislaus Stachowski Collegiatus Gnesnensis absolutionem legit Excel. Joannes Sas Szemiotki actu absolvit	V. Joannes Sas Szemiotki Dialecticæ ob defectum Auditorum legit Vt. alter Saprochi actu perfecte absolvit	V. Joannes Sas Szemiotki vice fermi distinctionem de Auditorum legit Excel. Laurentius Jundowicz Canonicus Gnesnensis
	VII	V. Joannes Sas Szemiotki Collegiatus Gnesnensis Doctoratum Gallica	Excel. Stanislaus Swiranski actu pro Joga absolvit	V. Michael Sadlinski Joga Auditorum legit	Excel. Joannes Sas Galeski actu pro Joga absolvit	V. Joseph Niske vice actu extraordinarios absolvit	V. Michael Sadlinski Miroslaviensis Canonicus absolvit
	VIII	V. Joannes Sas Szemiotki Naturalia pro defectu Auditorum legit	Excel. Joannes Sas Szemiotki Actu Extraord: absolvit	V. Stanislaus Gatelski actu Extraord: absolvit	V. Albertus Sas Szemiotki Verspasianus ob defectum Auditorum legit Excel. Thomas Sas Szemiotki actu pro Joga absolvit.	V. Martinus Swiecicki Collegiatus actu Extraord. absolvit	
	IX	Excel. Stanislaus Cierlanski actu pro Joga absolvit.	Cursus	Excel. Simon Szafranski pro Joga actu absolvit.		Cursus	
	X				Excel. Laurentius Zirkowski actu pro Joga absolvit	Excel. Andreas Lipiewicz actu pro Joga Oratore Excel. absolvit	
Philosophorum	I	V. Basilius Jackowski Naturalia Excel. Joannes Sas Szemiotki Joga actu extraordin. absolvit	V. Clemens Sigismundowicz Grammatica Linearia p.m. et f.h.	V. Joseph Niesiołowski Sieradzensis Joga ob defectum Auditorum legit	Excel. Casimirus Stopkowski actu pro Joga absolvit	V. Antonius Kazimirowski Rhetoricam p.m. et f.h.	Excel. Sigismundus Actu pro Joga Excel. Casimirus Stopkowski absolvit
	II	Excel. Valentinus Branchi actu pro Joga absolvit	Medicina	V. Martinus Swiecicki Collegiatus actu pro defectu Auditorum legit	V. Albertus Sas Szemiotki Sigismundus Actu absolvit	Oratori	Excel. Hyacinthus Actu pro Joga absolvit
	III	Excel. Matthias Sas Szemiotki actu pro Joga absolvit	Cursus	V. Bonaventura Sas Szemiotki ob defectum Auditorum legit	Excel. Albertus Sas Szemiotki Lawinski actu pro Joga absolvit	Cursus	Excel. Casimirus Szubelewski Actu pro Joga absolvit
	IV	Excel. Hieronymus Gawecki actu pro Joga Excel. Valentinus Branchi absolvit	~~Excel. Joannes Sas Szemiotki actu pro Joga absolvit~~	V. Patricius Sas Szemiotki Sieradiensis Archidiaconus Gnesnensis p.m. et f.h.	V. Joannes Sas Szemiotki Platonicos	V. Joannes Sas Szemiotki actu Extraord. absolvit	
	V	V. Andreas Szamarzewski Geometriam ob defectum Auditorum legit	Excel. Stephanus Sas Szemiotki actu pro Joga absolvit				

Oppugnabant ex propria Classe in superiori VV. Nii et decani

Classis 1ma	n° oppugnabit	n° decidit
V. Adalbertus Warzyński		I
V. Joannes Kotarski	III	III
V. Jacobus Wegrowiecki		I
V. Josephus Niesiołowicz		I
V. Adalbertus Chorchocki	III	II
V. Adalbertus Fortemski		
V. Joannes Cichowicz		I
V. Laurentius Koczanowski	I	
V. Bonaventura Trzebicki		

Classis 2da	n° oppugnabit	n° decidit
V. Franciscus Kosiński	II	I
V. Antonius Oliszewski	III	II
V. Paulus Mateuszewski	IIII	
V. Balthasar Chylinski	I	
V. Michaël Kazimirski	I	I
V. Stanislaus Jeżewicz		
V. Adalbertus Jarczewski	I	
V. Clemens Jarmundowicz	II	
V. Antonius Czerchawski		

Classis 3tia	n° oppugnabit	n° decidit
V. Martinus Zwigliński	III	II
V. Hieronymus Krolikowski	III	II
V. Adalbertus Wawrzyniewicz		
V. Antonius Krayzel	I	II
V. Hortensius Janowski	I	
V. Stanislaus Pateński	I	
V. Sebastianus Schwarcz	III	II
V. Joannes Ossuszyński		
V. Andreas Kozlarski	I	I

Classis 4ta	n° oppugnabit	n° decidit
V. Basilius Szczawiński		
V. Sebastianus Osieciński	III	II
V. Michaël Skwarczewski		
V. Andreas Turkowski	III	II
V. Antonius Borysławski	III	II
V. Joannes Sester		
V. Alexius Paprocki		
V. Andreas Sester	III	II
V. Matthias Kazmarski		

Actibus [illegible] hac ordine [illegible] Baccalaurei

Die 25. Xbris obmutuavit festi S. J. Cantij et A. Rochus 26 festi 00. 55. n. finitus.
Anno 16 Rochus V. Michaël Jazmirski Aa. Ll. et Phi. Baccalaurey.
2do 17 Novbris V. Stanisl. Jancewski Aa. Ll. et Phi. Baccalaurey.
3tio 18 Novbris V. Joannes Sester Aa. Ll. et Phi. Baccalaurey.
4to 19 Novbris V. Andreas Kozlarski Aa. Ll. et Phi. Baccalaurey.
5to 6 Decbris V. Antonius Czerchawski Aa. Ll. et Phi. Baccalaurey.
6to 7 Decbris V. Bonaventura Trzebicki Aa. Ll. et Phi. Baccalaurey.
7mo 20 Decbris V. Matthias Kazmarski Aa. Ll. et Phi. Baccalaurey.
Anno 11 Januarij V. Joannes Ossuszyński Aa. Ll. et Phi. Baccalaurey.
2do 12 Januarij V. Clemens Jarmundowicz Aa. Ll. et Phi. Baccalaurey.
3tio 22 Januar: V. Laurentius Koczanowski Aa. Ll. et Phi. Baccalaurey.
4to 23 Januar: V. Albertus Fortemski Aa. Ll. et Phi. Baccalaurey.
5to 3 Febr: V. Stanislaus Pateński Aa. Ll. et Phi. Baccalaurey.
6to 14 Febr: V. Adalbertus Wawrzyniewicz Aa. Ll. et Phi. Baccalaurey.
7mo 24 Febr: V. Joannes Cichowicz Aa. Ll. et Phi. Baccalaurey.
Anno 25 Martij V. Albertus Jarczewski Aa. Ll. et Phi. Baccalaurey.
2do 27 Martij V. Bonaventura Trzebicki Aa. Ll. et Phi. Baccalaurey.
3tio 28 Martij V. Antonius Czerchawski Aa. Ll. et Phi. Baccalaurey.
Duo futura [illegible] Joannis Wossowicz
Ordinatione finitis classis 2da incohabit Classis 3tia
[illegible] ad vesperum [illegible] in Actibus comparebant.

J.

In Nomine Domini Amen.

Decanatu Mro M. Antoni Zdzieborski Phiae Drис et Professoris Collegii Minoris VV. DD Artium Liberalium et Phiae Baccalaurei sequentes Commilitones ad subiere labores.

Lectiones ad perlegendum acceperunt.

In Lectoriis	Aristotelis	Galeni	Stolomei	Marosii	Platonis
Hora 6ta	V. Laurentius Łozianowski Compendium Libr. Meteororum ob defect. Aud. non legit	V. Andreas Szopiarski Doctrinam de Corporibus Coelis ob defectum Auditorii non legit.		V. Antonius Szerchawski Compendium Graimer. p. m. f. ba lit.	V. Saulus Dzierzbowski Exposition ob defectum Auditorii non legit.
Hora 7ma	V. Joannes Ostrowicz Compendium Arithmetica ob defectum Auditorii non legit	V. Stanislaus Dobrakowski Compendium de Anima ob defectum Auditorii non legit.	V. Casimirus Szerwinski Tractatum de Elementis ob defectum Auditorii non legit		
Hora 8va.	V. Adalbertus Jarzeński Arithmeticam Joannis de Muris non legit ob defectum Auditorii	V. Martinus Zabiegalski Compendium Diaphtricae ob defectum Auditorii non legit.	V. Bonaventura Trąbski Sphaeram de Sacro Bosco non Legit ob defectum Auditorii.		

Oppugnabant ex sua Classe in inferiori, et decidebant ex adverso in superiori Lectorio

CLASSIS 7ma.	Oppn.	Def.	CLASSIS 3tia.	
V. Joannes Kotarbski	III	II	V. Adalbertus Wapnicwicz	
V. Clemens Jarmusdowicz	II	I	Buchna ab excepit	I
V. Andreas Szopiarski semper			V. Matthias Kaczmarski	I
V. Casimirus Czerwinski	I	I	V. Stanislaus Dobrakowski	I
			V. Joannes Ostrowicz	
CLASSIS 8va.			CLASSIS 4ta.	
V. Adalbertus Jarzeński		I	V. Laurentius Łozianowski	I
V. Bonaventura Trąbski	I		V. Antonius Szerchawski	
V. Martinus Zabiegalski.			V. Saulus Dzierzbowski	

Actibus Disputationum Ordinariis praesidebant sequentes Venerabiles

1. ℔ 9 Maji V. Joannes Ostrowicz
2. ℔ 16 Maji V. Casimirus Szerwinski.
3. ℔ 27 Maji V. Saulus Dzierzbowski.
4. ℔ 20 Maji V. Martinus Zabiegalski
6. Julii vacavit Sententia.
5. 12 Junii V. Stanislaus Dobrakowski.
6. ℔ 20 Junii V. Andreas Szopiarski.
℔ 27. Junii vacavit Inventio Thesauri.
7. ℔ 4ta Julii V. Antonius Szerchawski.
8. ℔ 11. Julii V. Bonaventura Trąbski.
9. ℔ 18 Julii V. Laurentius Łozianowski.
Opponens V. Matthias Kaczmarski Phiae Baccalaureus
10. ℔ 27 Julii V. Laurentius Łozianowski.
11. ℔ 1. Aug. V. Antonius Szerchawski.
11. ℔ 8. Aug. V. Joannes Ostrowicz
12. ℔ 5 Lbris V. Andreas Szopiarski.
13. ℔ 12 Lbris V. Adalbertus Jarzeński.

Ipso commutationis tempore accepit Actum V. Matthias Kaczmarski Phiae Baccalaureus Oppugnationem finivit Classis 7ma futura Commutatione incepit Classis 8va DD Studiosi ex Contubernio et Schotis juxta ordinem in tabula positi ad reassumenda Argumenta compareabant.

Acta haec sunt Rectoratu Magnifici Dominis Parisiensis et Abbatis Reverendi Dni M. Casimiri Sadowski Phiae Decani Ecclesiae S. Floriani Cracoviensis Vicarii Generalis Vigilantissimi Abbatis

Ad M. Dei gloriam

Laudetur JESUS Christus & Amen

Decanatu 3tio M. Laurenty Saltzreuter Phiadris Regij ejusd ac Matheseos Profes ordinarij, Collegæ Majoris S. Annæ Scholastici VV. DD. Artium Liberalium & Philosophiæ Baccalaurei Commutationes hac ex anno 1745 in 1746 brumali Sequentes tulêre labores.

Lectiones Sub Tempus Quadragesimæ ad legendi aperuerunt

Lectio ma	Maronis	Galeni	Ptolomæi	Platonis	Aristotelis	Socratis
VI	V.D. Bonaventura Trąbski Libros Priora A.C.	VD. Matthæus Kaczmarski Libros Posteriorum.	V.D. Thom: Trojanowicz Sphæram de S. Bosco A.C. sed ejus obijt d 8. Marty 1746 requiescat in pace	VD. Thomas Lyderski Libros Sophisticos cum defectu audit. n.l.		
VII		V.D. Paulus Saldadini Impedy Oratoris defectu audit. non legit adjto extraordinario. y Compendio Bloemio dictavit	V.D. Martinus Zabiegalski Libros Topicos 3 defectu auditorii n.l.	VD. Adamus Jagielski Compendium Dialectices defectu auditorii n.l.		
VIII	V.D. Michael Slawski Libros Veteris Artis defectu auditorii non legit					
I	V.D. Stanislaus Dobrakowski Libros de anima ob defectu auditorii n legit.	VD. Adalbertus Czerchawski Dialecticum Magni Gorscij A.C.	V.D. Barth: Krzyżkowski unthimetican Joan. Gorscij defuncti audit. legit	VD. Paulus Dridowski Opera Thomæ Legit ex Epi. Defad. cum profectu adjto & complendo Bloemio dictavit	V.D. Joan: Woskowicz Doctrina Sphæræ de Opticis.	V.D. Andreas Szopiarski Terminos Dictionum.
II	V.D. Laurent: Jacobæus Flores Poetarum defectu audit. non legit		V.D. Joan Kotarski Dialectica Joan. Cassenij A.C.	VD. Casimirus Czerwinski Libros Meteorologicos		V.D. Sebastianus Krurel. Libros Oeconomicorum ob defectu Auditorii legit adjto extraordinario dictavit
V.	V.D. Clemens Jarmundowicz Gram: Linacr. defectu auditorii non legit					

Oppugnabant ex Classe quisq; sua in Sessione. Et decidebant ex Ordine in Sequenti Lectione.

Classis 1ma	oppugnat	Decisio	Classis 2da	oppugnat	Decisio
VD. Laurentius Kotarski		IIII	VD. Adalbertus Jarzenski	discessit	Directorem Curlandiæ
VD. Matthias Kaczmarski		II	VD. Bonaventura Trąbski		
VD. Joannes Woskowicz		IIII	VD. Martinus Zabiegalski		
VD. Stanislaus Dobrakowski	I		VD. Thomas Wilczenski		
VD. Sebastianus Krurel.			VD. Bartholomæus Krzyżkowski		I oppugnabat
Classis 3tia			**Classis 4ta**		
VD. Laurentius Kaczanowski		I	VD. Clemens Jarmundowicz		III
VD. Antonius Czerchawski			VD. Andreas Szopiarski	I	I
VD. Paulus Dridowski			VD. Casimirus Czerwinski		
VD. Paulus Saldadini			VD. Michael Slawski	III	
VD. Adamus Jagielski			VD. Thomas Trojanowicz	obijt die 8 Marty.	

Actibus Disputationum Ordinarijs præsidebat VV. DD. Ordine Sequenti

1mo	d 31 9bris	V.D. Matthias Kaczmarski	9no d 9 Januarij 1746 VD. Clemens Jarmundowicz
2do	d 7 9bris	V.D. Thomas Trojanowicz	10mo d 16 Januarij VD. Casimirus Czerwinski
3tio	d 14 9bris	V.D. Adamus Jagielski	11mo d 23 Januarij VD. Paulus Dridowski
4to	d 21 9bris	V.D. Bartholomæus Krzyżkowski	12mo d 30 Januarij VD. Martinus Zabiegalski
5to	d 28 9bris	V.D. Sebastianus Krurel.	13tio. d 13 Februarij VD. Stanislaus Dobrakowski
6to.	d 5ta Xbris	V.D. Michael Slawski	14to. d 6 Marty VD. Andreas Szopiarski
7mo	d 12 Xbris	V.D. Paulus Saldadini	15to d 13 Marty VD. Antonius Czerchawski
8vo	d 19 Xbris	V.D. Thomas Wilczewski	16to. d 20 Marty VD. Bonaventura Trąbski.

Pro futura Commutatione accepit Actum VD. Joan: Woskowicz Oppugnabit Classis 2da.

Oppugnationem finivit Classis 1ma inhoabit futura Commutatione Classis 2da Studiosi Contubernium & Scholarum Ordine suo in Tabula Scripta ad resumenda argumenta Comparebant, Licet grando nas fideliter

Acta hæc sunt Rectoratu VI Magnifici Perillustris Clarissimi & Gratissimi Dñi M. Georgii Jacobæi S.S. Theologiæ Professoris Ecclesiæ S. Floriani Custodis Curlandiensis Primi Parochi Præpositi in Czernichow Curati & Decani S. Stephani Cracoviæ A.C.A.L. ac B.I.C.P.N. Cultum & Venerationem.

Ad M.D.J.O.M.S.B.M.V.Q.C.A.L.

In Nomine Domini etc.

Decanatu suo ill. Antony Michalski Phil. Doct. et Profes. Collegii Minoris interea Universitatis Cracovien. V.V. D.D. Artium Liberalium et Philosophiae Baccalaurei sequentes emensatione estiva subiere labores.

1746 c. act.

Lectiones ad praelegendum acceperunt

In Lectoria	Galeni	Stolomaei	Platonis	Aristotelis	Socratis	Marcus
Hora 6ta	V. Martinus Zabiegalski Comp. Logicam ob. def. A. n. legit.	V. Barth. Krzyst. Szkaradowski def. Bocho ob. def. AA. n. legit.	V. Benaventura Trębicki Terminist. ob. def. AA. n. legit.	V. et Art. Stanislaus Thomas Wilczyński Comput. fest. et ob. def. AA. n. legit.		
Horalia		V. Antonius Cerchawski Gram. Linear. pr. m. f. hl.		V. Paulus Soldadyni Arithm. Joan. Bracy et ob. def. AA. n. legit.		

Oppugnabant ex sua Classe in Inferiori et decidebant ex Ordine in Superiori Cathedra

Classis 1ma.	Opp.	Def.	Classis 2da.	Opp.	Def.
V.D. Joannes Kolański	III	II	V.D. Antonius Borysowski	III	II
V.D. Mathias Kanczuski	III	III	V.D. Benavent. Trębicki		
V.D. Joannes Workowicz	II	II	V.D. Martinus Zabiegalski		
V.D. Sebastia. Kruzel	II	I	V.D. Thomas Wilczyński		
V.D. Stanislaus Dobiesko ssp.	I	III	V.D. Barthol. Krzystkowski	I	

Classis 3tia.			Classis 4ta.		
V.D. Laurentius Kowalewski	II	II	V.D. Clemens Jarmundowicz	II	III.
V.D. Antonius Cerchawski	I	II	V.D. Andreas Szopiarski		
V.D. Paulus Didkowski			V.D. Casimirus Czerwiński	I	I
V.D. Paulus Soldadyni		I	V.D. Michael Mawski	II	II.
V.D. Adamus Jagielski					

Actibus Disputationi Ordinariis praesidebant sequentes Venerabiles Dni.

1 d. 9 Maji V. Joannes Workowicz
2 d. 15 Maji V. Adamus Jagielski
3 d. 22 Maji V. Barthol. Krzystkowski
4 d. 29 Maji Vacavit Pentecostes
5 d. 5 Junij V. Sebastia. Kruzel
6 d. 12 Junij V. Michael Mawski.
7 d. 19 Junij V. Paulus Soldadyni
8 d. 26 Junij V. Thomas Wilczyński.
9 d. 3tia July V. Antonius Borysowski
10 d. 10 July V. Casimirus Czerwiński
11 d. 17 July V. Paulus Didkowski pulsus
12 d. 24 July V. Martinus Zabiegalski
13 d. 31 July V. Stanislaus Dobiechowski
14 d. 7 Augu. V. Andreas Szopiarski
23 Vacavit L. Augustinus
15 d. 4 Nov. V. Antonius Cerchawski
16 d. 11 Nov. V. Benavent. Trębicki

Pro Commutatione futura accepit Actum V.D. Clemens Jarmundowicz Oppugnationem finivit Classis 4ta. Futura Commutatio habebit. Chiromata DD. Studiosi ex Contuberniis et Scholis juxta Ordinem in Tabella Scripti ad reassumenda Argumenta, quibus comparebant, quibus defuere. Acta haec sunt Rectoratu Magnifici Perillustris et Reverendissimi Domini ill. Joannis Laskini U.J. Doctoris et Professoris Collegii Juridici totiusq. Universitatis Cracoviensis Rectoris fidelissimi Cathedralis Cracoviensis Canonici, Collegiatarum Visliciensis Primicerii, Ignotarum Omnium Cracoviensium Cancellarii, Parochialis in Stawkow Praepositi. Contuberniis Rectoratus Ordinis Provisio Studii Generalis Universitatis Cracoviensis Vigilanti Curae.

Acta

Ad M. D. T. O. M. G. B. V. M. H. L. BO. praecipue B.I.

Cantu Cultuque et Veneratione.

In Nomine Domini Amen.

Decanatu 1mo M. Pauli Polaczek Phiæ Dris et Pfris Collegæ Majoris V.V. DD. Artium Liberalium et Phiæ Baccalaurei Sequentes Comutatione hyemali subjierunt labores. 17 4/7 i.h.

Lectiones ad prælegendum acceperunt.

in Lectorio.	Galeni	Aristotelis	Socratis
Hora 1ma Hora 2da	V. D. Thomas Olchawski impetus oratorios propter carentiam Auditoris non legit.	V. D. Antonius Komorowski Arithmeticam propter carentiam Auditoris non legit.	V. D. Nicolaus Konturkiewicz Dialecticam Joannis Cæsarii ppr carentiam Auditoris n legit.

Oppugnabant ex Sua Classe in Lect. inferiori et decidebant ex ordine in Superiori Lectorio

Classis 1ma	oppug.	Decidit	Classis 2da.	oppug.	Decidit
V. D. Joannes Kotanski	I	I	V. D. Laurentius Koczanowski		II
V. D. Stanislaus Dobrakowski			V. D. Antonius Czerchowski		
V. D. Joannes Woskowicz	I	III	V. D. Paulus Dzidowski		
V. D. Sebastianus Kruzel			V. D. Paulus Soldadyni		
V. D. Joannes Bajer			V. D. Adamus Jagielski		
V. D. Franciscus Masiorski			V. D. Antonius Komorowski	II	III
			V. D. Nicolaus Kontarkiewicz		

Classis tertia	oppug.	Decidit	Classis 4ta	oppug	Decidit
V. D. Antonius Boriszowski	III	I	V. D. Clemens Jarmundowicz	I	II
V. D. Bonaventura Trąbski			V. D. Andreas Szopiarski		
V. D. Martinus Zabiegalski			V. D. Casimirus Czerwinski		I
V. D. Thomas Wilczenski			V. D. Gaspar Szaster		
V. D. Christophorus Krzystowski			V. D. Josephus Szczechowicz propter infirmitatem ht sequentes notas	I	
V. D. Thomas Olchawski		I			
V. D. Andreas Gluzinski					

Actibus Disputationum ordinariis præsidebant Sequentes Venerabiles Dni.

1mum Die 30 8bris V. Clemens Jarmundowicz
2dum. 6. 9bris V. Joannes Kotanski
3tiu 3tia 10bris V. Laurentius Koczanowski
4tum. 10 10bris V. Nicolaus Koturkiewicz
5. 18. 10bris V. Andreas Gluzinski.
6. 15 Januarii V. Franciscus Masiorski
7. 22 Januarii V. Josephus Szczechowicz
8. 29 Januarii V. Antonius Komorowski
9. 5 Februarii V. Thomas Olchawski
10. 12 Februa V. Joannes Bajer
11. 26 Febr. V. Gaspar Szaster
12 5 Martii Adam Jagielski
13. 12 Martii V. Sebastianus Kruzel
14 et ultimu Bartholomeus Krzystowski

Pro Comutatione futura accepit actum V. Thomas Olchawski

Oppugnationem finivit 1ma incipiet 2da

Classis.
Domini studiosi ex Contuberniis et Scholis juxta ordinem in tabula
Scripti ad reassumenda argumenta quandoq; comparebant quandoque
defuerunt.
Acta hac sunt Rectoratu Magnifici Perillustris et Rndissimi
Dñi M. Joannis Lukini U. J. Doctoris et Professoris Collegii
juridici totiusq; Universitatis Crac. Senioris Patris
Ecclesiarum Cathedralis Cracovienſis Canonici Colle-
giatarum Vilicienſis Primicerei, Ss. OO. Crac. Cancellarii
Parochialis in Stawkow Praepoſiti, Contubernii Regio-
Jageloniani Proviſoris Studii Generalis Universitatis Crac-
vienſis vigilantiſſimi Rectoris.
Ad M. D. G. B. V. M. Ss OO. praecipuè.
B. Joanni Cantio cultum et venerationem.

VV. Dñi absolverunt actus extraordinarios ad compiendum
biennium sequentes
V. D Joannes Kruzel actus numero 10
V. D. Franciſcus Maſiorſki actus 10
V. D. Joannes Bajer. 9 tantum
V. D. Martinus Zabiegalſki actus 10
V. D. Boraventura Trębſki actus 10
V. D Adamus Jagielſki actus 10
V. D Jaſpar Szaſter actus 10
V. D. Staniſlaus Dobrakowſki actus Decem
V. D. Antonius Czerchawſki actus 10
V. D. Thomas Wilczenſki actus 10.
V. D. Joannes Woſkowicz actus 10
V. D. Laurentius Koczanowſki actus 10
V. D Andreas Szopiarſki actus 10.
Bartholomaus Krzyſtkowſki actus 10
V. D. Joſephus Szczechowicz actus Decem-

In Nomine Domini Amen

Decanatu primo M. Nicolai Iwanski Phiae Doctoris et Professoris Collegae Minoris Ecclesiae Parochialis in Zebrzydowice Praepositi VV. DD. Artium Liberalium et Philosophiae Baccalaurei sequentes Commutatione aestiva subierunt labores.

1747 e. aest.

Lectiones ad perlegendum acceperunt.

Lectoria	Aristotelis	Galeni	Platonis	Socratis	Maronis
Hora 6ta.		V. Thomas Olchawski Compendium Diaeci ob def: AA. non legit.		V. Nicolaus Konturkiewicz Trnos Distinctionum ob def. AA. non legit.	
Hora 7.				V. Josephus Sturzewski Vitas Regum Polon. ob def: AA. non legit.	
Hora 1ma	V. Martinus Breyer Arith. Joan. Broscii ob infirm: non legit.				
Hora 3tia.	V. Antonius Boryszowski Trnos Dial: ob def. AA. non legit.				
Hora 5ta.		V. Antonius Komorowski ob def. AA. non legit. Impetus Oratorios.	V. Albertus Polaciewicz Epistolas Verepaei ob def: AA. non legit.		

Oppugnabant ex sua Classe in Lectorio inferiori et decidebant ex ordine in Superiori Lectorio.

Classis 1ma	Oppugn.	Decidit	Classis 2da	Oppugn	Decidit
V. D. Stanislaus Boryszowski	II.	IIIIII.	V. D. Clemens Jarmundowicz	II.	IIIIII.
V. D. Andreas Gluzinski		IIIII	V. D. Nicolaus Konturkiewicz		I
V. D. Albertus Polaciewicz					

Classis 3tia.	Oppugn	Decidit	Classis 4ta	Oppug	Decidit
V. D. Thomas Olchawski.			V. D. Antonius Komorowski.	I	II.
V. D. Martinus Breyer.			V. D. Josephus Sturzewski.		

Actibus Disputationum Ordinarijs præsidebant sequentes JV DD.

1mo die 30 Aprilis VD. Thomas Olchawski
die 7 Maij ppr ingressum Celsissimi Principis in Załuskie Załuski Episcopi Crac. et Oraonē Lauretanam vacabat
2do die 14 Maij Vl Antonius Komorowski
die 21 Maij in Festo Pentecostes vacabat.
3tio die 28 Maij V. Adalbertus Potaciewicz.
4to die 4 Junij V. Josephus Sturewski
5to die 11 Junij V. Martinus Brever.
6to die 18 Junij V. Nicolaus Konturkiewicz.
7mo die 25 Junij V. Adreas Gluzinski per alium
8vo die 2 Julij V. Clemens Jarmundowicz per alium
9no die 9 Julij V. Antonius Boryszowski
10 die 16 Julij V. Thomas Olchawski
die 23 et 30 Julij tum 6ta Augusti propter repentinam infirmitatem duorum VD. et absentiam aliorum sequentium vacabant actus
11 die 3tia 7bris V. Antonius Komorowski
12 die 10 7bris V. Adalbertus Potaciewicz

Pro Commutatione futura accepit actum VD. Josephus Sturewski.

Oppugnationem finivit Classis 1ma. Futura Commutatione incipiet Classis 2da.

DD. Studiosi ex Contubernijs et Scholis juxta ordinem in tabula scripti ad reasumenda argumenta, quandoq comparebant, quandoq defuerant.

Acta hæc sunt Rectoratu Magnifici Perillustris et et Reverendissimi Dni Mgri Joannis Lukini J. V. Doctoris et Professoris Collegij Juridici et Universitatis Senioris Patris Ecclesiarum Cathedralis Cracoviensis Canonici. Collegiatarum Visliciensis Primicerij SS. OO. Cracoviæ Cancellarij Parochialis Stawkoviensis Præpositi Contubernij Regio Jagiellonianj Provisoris. Studij Gnatis Universitatis Crac. vigilantissimi Rectoris.

Ad M. D. Gloriam B. V. Mariæ honorem SS. OO. signanter B. J. Cantij cultum et venerationem.

nempe V. Olchawski

In Nomine Domini Amen

Decanatu M. Joannis Josephi Przyphowski Phiæ Drs ejusdemq Regii et Matheseos Professoris Collegæ Majoris Strzałkoviani Geometræ Juratæ Eccleæ Collegiatæ S. Annæ Crac: Archidiaconi VV. DD. Art. Ll. et Phiæ Baccalaurei sequentes absolverunt labores 1748/49 a.

Lectiones ad perlegendū acceperant

Lectio	Aristotelis	Socratis	Maronis	Galeni	Ptolomæi
6				V. Thomas Olchawski Compend: Dialectica Jacobæi ob defect: Aud: Rl.	
7			V. Mathias Czaputowicz Compendium Artis Poeticæ ob defectū Audit: nō legit.		
8		V. Nicolaq Konturkiewicz Comp: Terminorū Distinct: ob defectū Aud: nō legit		V. Antonig Komorowski Compen: Dial: Joan: Cæsarij ob defectū aud: nō legit	
1	V. Andreas Wgrobski Orationes ad comparandā Eloquentiam				
2					V. Franciscq Pochorecki Impetus Oratorios
3		V. Josephq Porębski Quæstiones et Responsa Sapientum Virtutū ob def: Aud: nō legit	V. Martinus Breier Compend: Arithm: Joannis Broscii ob defectū Audit: nō legit		
4				V. Antonig Boryszowski Compen: Arithm: specul: Joan: de Muris ob defectū aud: nō legit.	

Oppugnabant ex sua Classe in Inferiori, et decidebant ex Ordine in Superiori Lectoria

Classis 1ma	Decisio:	Oppugn.
V. D. Antonig Boryszowski	nungm	
V. D. Nicolaq Konturkiewicz	I	
V. D. Franciscq Pochorecki	I	

Classis 2da	Decisio:	Oppugn:
V. D. Clemens Jurkiewicz	nungm	nungm
V. D. Martinus Breier	I	
V. D. Andreas Wgrobski		

Classis 3tia	Decisio:	Oppugn:
V. D. Thomas Olchawski		
V. D. Josephus Skuzewski	III	II
V. D. Mathias Czaputowicz	I	

Classis 4ta	Decisio	Oppugn:
V. D. Antonig Komorowski	IIIII	I
V. D. Josephus Potaciewicz	I	
V. D. Josephus Porębski		

Lectiōq Disputationū Ordinarijs Præsidebant Sequentes V. V. DD. Baccalaurei

1. 29 Obris	V. D. Josephus Skuzewski	8. 14. Janus	V. D. Mathias Czaputowicz
2. 5. 9bris	V. D. Martinus Breier	9. 21. Janus	V. D. Andreas Wgrobski
3. 12 9bris	V. D. Nicolaq Konturkiewicz	10. 28 Janus	V. D. Franciscq Pochorecki
4. 19. 26 9bris	V. D. Antonig Komorowski	11. 4. Febr:	V. D. Josephus Porębski
5. 3. 3 Xbris.	V. D. Thomas Olchawski	12. 11 Febr:	V. D. Mathias Czaputowicz
6. 10. Xbris	V. D. Antonig Boryszowski	13. 18. Febr:	V. D. Andreas Wgrobski
7. 17. Xbris	V. D. Josephus Porębski	14. 10. Martij	V. D. Franciscq Pochorecki
		15. 17 Martij	V. D. Josephus Potaciewicz
		16. 24 Martij	V. D. Josephus Skuzewski

Pro futura Commutatione accepit Actū V. D. Martinus Breier.

Oppugnatione finivit Classis 1ma, futura Commutatione incipiet Classis 2da

Omnes Studiosi ex Contuberniis et Scholis juxta ordinem in Tabula scripto pro argumentorū reassumptione frequentes comparebant.

Acta hæc Rectoratū Imo Magnifici Perillis Clrmi et Admi Rndi Dni M. Stanislai Philippowic S. Theologiæ Imo Licentiati deinde Doctoris et Artis Collegæ Majoris Ecclearū Collegiatarū S. Floriani Cleri ad Cracovian Decani Curtelovien: Scholastici Parochialis Bremyhovien: Præpti in Igolo Cracovia Contuberny Staringchiani et Alumnaty Lopezeviani Prowizorꝰ Studij Phiæ Vigilantissimi Rectoris cedant Ad M. D. I. O. M. Glorā

In Nomine Domini Amen.

Decanatu M. Antonii Woyciechowski Phiæ Dris et Professoris Collegæ Minoris, Ecclesiæ Parochialis in Zazany Conferati VV. DD. A. A. LL. et Phiæ Baccalaurei Sequentes Commutatione Astiua absolverunt labores. 1748 c. aut.

Lectiones ad perlegendum acceperant

Lectio:		Mavonis.	Galeni.	Ptolomæi.	Platonis.	Aristotelis	Socratis
Hora Matutina	6	V. Matthæus Czaputowic Theses Dist: ob Cur: aa. ñ l:	V. Josephus Porębski Elenchor ob Cur: aa. ñ finis	V. Thom: Olchawski Impetgrator. ob Cur: aa. ñ legit.	V. Nicolaus Konturkiewicz Lib. Veterum artes ob Def: aa ñ legit	V. Mathias Lusinski Spera de Deo Bucho ob Def: aa ñ legit	V. Joannes Ceder Cur. de Bono ob Cur: aa. ñ
	7	V. Carolus Opeydowic Cæsarii ob Def: aa ñ legit.	V. Andreas Wgtrobski Compot. pen: Phiæ mat. sesti ob Def: aa ñ.	V. Jacobus Dzianotty Compend. Rhet. ad Caps. Foer: ob Def: a ñ l.			V. Carolus Marxen Dict. Grammat. ñ
	8	V.	V. Nicolaus Gromalski Compend: Log: Poster. ob Def: a ñ l.	V. Franciscus Mlinocki Arithmetica Genua Fracii ob Cur: ñ legit			
Hora Pomeridiana	1		V. Joannes Schwertman Comp. Eccl: ob Cur: aa ñ legit	V. Romualdus Hudzinski Compendium Curios. tatis ob Cur: a ñ l.	V. Joannes Siechierski Compend. Geographiæ ob Cur: a. ñ legit		
	2				V. Albertus Polaciewicz Compen. Lib: Prior ob Cur: aa. ñ legit.		
	3			V. Matthæus Mlothiewicz Compend: Arith: Joan: de Muris ob Cur: ñ leg.			
	4			V. Antonius Komorowski Compen: Parv: Naturalium ob Cur: aa. ñ legit.		V. Martinus Brcier Compend. Arith: Rvoscii ob cur: a. ñ leg:	

Oppugnabant ex sua Classe in Inferiori et decidebant ex Ordine in Lectorio Superiori

Classis 1ma.	Decl	Opp.
V. D. Stanislaus Borysprowski	II	III
V. D. Martinus Brcier.		
V. D. Andreas Wgtrobski		
V. D. Jacobus Dzianotty.		
V. D. Romualdus Hudzinski		
V. D. Nicolaus Gromalski.		I.
V. D. Matthæus Mlothiewicz.		

Classis 2da	Decl	Opp.
V. D. Thomas Olchawski.	II.	II.
V. D. Josephus Struzewski.		
V. D. Matthæus Czaputowic		
V. D. Joannes Siechierski.		
V. D. Franciscus Mlinocki.		

Classis 3tia	Decl	Opp.
V. D. Antonius Komorowski	I	
V. D. Adalbertus Polaciewic		
V. D. Josephus Porębski		
V. D. Carolus Marxen.		
V. D. Mathias Lusinski		I.
V. D. Josephus Tarnawski.		

Classis 4ta	Decl	Opp.
V. D. Nicolaus Konturkiewic.	I.	I.
V. D. Franciscus Pachorecki.		
V. D. Joannes Schwertman		I.
V. D. Joannes Ceder.		
V. D. Carolus Opeydowic.		

Actibus Disputationum Ordinariis præsidebant Sequentes VV. Domini Baccalaurei.

1. ℞ 12 Maii. V. D. Martinus Breier.	9. ℞ 14 Julij V. D. Joannes Cęcler
2. ℞ 19 Maii. V. D. Nicolaus Konturkiewicz	10. ℞ 21 Julii V. D. Jacoby Petlerski
3. ℞ 26 Mai V. D. Antonius Komorowski.	11. ℞ 28 Julii V. D. Romualdy Fludzinski
4. ℞ 2 Junii in Festo Pentecostes vacabat.	12. ℞ 4 Aug V. D. Mathias Lusinski
5. ℞ 9 Junii V. D. Matthaeus Młotkiewicz	Prima Septembris Festum Aegidii impediuit Actum ratione Convocationis de accipiendis Lectionibus extraditae.
6. ℞ 16 Junii V. D. Josephus Tarnawski.	13. ℞ 8 Ubris V. D. Carolus Marxen
7. ℞ 23 Junii V. D. Franciscus Minocki.	
8. ℞ 30 Junii V. D. Nicolaus Gromalski.	
9. ℞ 7. Julij V. D. Carolus Opeydowic.	

Pro futura Commutatione accepit Actum V. D. Joannes Sickierski.

Oppugnationem finivit Classis 2da, futurâ Commutatione incipiet Classis 3tia.

Domini Studiosi ex Contuberniis et Scholis iuxta ordinem in Tabula Scripti ad reassumenda Argumenta quandoque comparebant quandoque defuerant.

Acta haec connotata sunt Rectoratu 2do Magnifici Perillustris et Adm Rndi Dni M. Stanislai Philippowic, S. Th: Doctoris et Professoris, Collegae Majoris, Ecclesiarum Collegiatarum S. Floriani Clepardiae ad Cracoviam Decani Curelovienses Scholastici, Parochialium in Przemykow Praepositi; in Igolomia Curati; Contubernii Starnigeliani et Alumnatus Roszczeviani Provisoris, Studii Generalis Universitatis Crac: Vigilantissimi Rectoris, ad M. D. T. O. M. Gloriam.

In Nomine Domini Amen.

Decanatu 2do M. Michaelis Czyrnicki Phiae Dris Ejusdemque Regii Professoris, Collegae Majoris, Ecclesiar. Collegiatae S. Annae Canonici, Parochialis in Pobiedr Curati, V. V. D. D. AA. LL. et Phiae Baccalaurei Sequentes Commutatione Aetyemali absolverunt labores. 1748/49 c. h.

Lectiones ad perlegendum acceperant, et Actus pro complendo biennio.

	Maronis	Galeni	Ptolomaei	Platonis	Aristotelis	Socratis
6.	V. D. Thomas Olchawski Actus 10.			V. D. Joannes de Szwertmann Libros Metheoror. non dictavit.	V. D. Franciscus Pohorecki AA. LL. Bac. Dlca Jacobi Gorscii c. ob def. AA. non legit	V. D. Andreas Wotrobski accepit Libros Elenchor. ob def. AA. non legit.
7.	Gallica	V. D. Andreas Wotrobski Actus 10.	V. D. Franciscus Pohorecki Actus 10.	V. D. Joannes Cęcler Actus 10.	V. D. Romualdus Fludzinski Actus 10.	V. D. Franciscus Minocki Actus 10.
8.		V. D. Josephus Tarnowski Libros de Caeco et Mundo ob def. AA. non legit.		V. D. Mathias Czapułowicz Libros Prior. accepit, ob def. AA. non legit		V. D. Joann. Fludzinski accepit Libros Pavor. Natur. ob def. AA. non legit
9.	Cursus	Cursus			Cursus.	
10.	Germanica	V. D. Albertus Połaciewicz Libros Oeconomicor. accepit, ob def. AA. non legit.	V. D. Nicolaus Gromalski Logicae Moscicensis, ob def. AA. non legit.	V. D. Carolus Marxen Libros Topicor. accepit, ob def. AA. non tradidit.	V. D. Joannes Sickierski Compendium Eruditionum ob def. AA. non tradidit.	V. D. Antonius Komorowski Arithmeticae Joann. Broscii, ob def. AA. non tradidit.

Hora Pomeridiana.		Galeni	Ptolomæi	Platonis	Aristotelis	Socratis	Maronis
	2a	Medicina	V.D. Joannes Rehjerskii — Actus 1o.	V.D. Albertus Pota-Cziewicz — Actus 1o.	Orator	V.D. Joannes Dzianotty — Actus 1o.	V.D. Nicolaus Konturkiewicz Libros Virgilii accepit, sed ob carentiam Auditoris non tradidit.
	3	Cursus	V.D. Joannes Egler Anthropogn. Rosse ob def. AA. non dictavit	V.D. Joannes Porębski — Actus 1o.	Cursus	V.D. Carolus Opeydowicz — Actus 1o.	V.D. Mathias Rusinski AA. LL. Bac. accepit Computum Ecclesiasticum ob carentiam Auditorii non tradidit.
	4	V.D. Joannes Dzianotty Theorica ad Cajum Terentium ob def. AA. non legit	V.D. Joannes Porębski Doctrinam de Consecrandis Episcopis ob def. AA. non legit		V.D. Nicolaus Gromalski — Actus 1o.	V.D. Nicolaus Konturkiewicz — Actus 1o.	V.D. Carolus Opeydowicz Caesarem Dialecticam accepit, sed ob carentiam Auditorii non dictavit.
	5.	V.D. Carolus Marxen — Actus 1o.	V.D. Antonius Komorowski — Actus 1o.		V.D. Thomas Olchawski Trnos Distinctiones ob defectu AA. non tradidit.	V.D. Mathias Rusinski — Actus 1o.	V.D. Franciscus Minocki AA. LL. Bac. Orationes accepit, non dictavit.

Oppugnabant ex sua Classe in Inferiori, et decidebant ex Ordine in Lectorio

Classis 3tia	Oppugnavit	Oppugnavit et decidit	Classis 2da	Oppugnavit et decidit
3VD. Stanislaus Boryszowski			3VD. Thomas Olchawski.	
3VD. Martinus Brejer.			3VD. Adalbertus Potaciewicz.	
3VD. Mathias Czaputowicz		I	3VD. Josephus Porębski.	
3VD. Joannes Siekierski.			3VD. Carolus Marxen.	
3VD. Mathias Rusinski.			3VD. Carolus Opeydowicz	
3VD. Josephus Tarnawski.			3VD. Mathæus Mothiewicz	
Classis 3tia			**Classis 4ta**	
3VD. Antonius Komorowski		II.	3VD. Nicolaus Konturkiewicz	
3VD. Franciscus Pohorecki			3VD. Andreas Wątrobski.	
3VD. Joannes de Szwertmann			3VD. Jacobus Dzianotty.	
3VD. Joannes Cencler.			3VD. Romualdus Rudzinski	
3VD. Nicolaus Gromalski			3VD. Franciscus Minocki	

Actibus Disputationis Ordinariis præsidebant Sequentes
3VV. Domini Baccalaurei.

1. d. 27. Obris 3VD. Joannes Rehjerskii.
2. d. 3. 9bris 3VD. Jacobus Dzianotty.
3. d. 10 9bris 3VD. Joannes Porębski.
4. d. 17 9bris. 3VD. Mathias Czaputowicz
5. d. 24 9bris 3VD. Andreas Wątrobski.
6. d. 1. 10bris 3VD. Franciscus Pohorecki.
7. d. 8. 10bris 3VD. Albertus Potaciewicz
8. d. 15. 10bris 3VD. Martinus Brejer
9. d. 12. Jan. 3VD. Nicolaus Konturkiewicz
10. d. 19. Jan. 3VD. Antonius Komorowski
11. d. 26. Jan. VD. Thomas Olchawski
12. d. 2. Febr. VD. Joannes de Szwertmann
13. d. 9. Febr. VD. Mathæus Mothiewicz
14. d. 2. Mart. VD. Josephus Tarnawski
15. d. 9 Mart. VD. Franciscus Minocki
16. d. 16. Mart. VD. Nicolaus Gromalski

Pro futura Commutatione accepit
Actum VD. Carolus Opeydowicz

Oppugnationem finivit Classis 2da, pro futura Commutae incipiet Classis 4ta

Domini Studiosi ex Contubernijs et Scholis juxta Ordinem in Tabula Scripti ad reassumenda Argumenta, quandoq; comparebant quadoq; deficiebant

Acta hæc sunt connotata Rectoratu 3tio Magnifici Perillis et Admodum Rev. Dni M. Stanislai Philippowicz S. Theologiæ Doctoris et Professoris, Collegæ Majoris, Ecclesiæ Collegiatæ S. Floriani Præpositi ad Crac. Decani, Curatoris Scholarum Publicarum, Parochialium in Prządkowy Praepositi, in Igolomia Curati, Capitularis Contubernii Starnigietiani et Alumnatus Koszczeviani Provisoris, Studii Universitatis Crac. Vigilantissimi RECTORIS. Ad M. D. M. C. M.



Labore et sudore

IN NOMINE DNI Amen.
1779. 1779.
Decanatu 1mo. M. Petri
Pauli Filipowski Phiae Dris
et Professoris Collegae Minoris.
VV. Domini AA. LL. et Phiae
Baccalaurei. Sequentes absolve
bant labores Commu: Aestiva

Horae Matutinae	Galleni	Ptolomaei	Platonis	Aristotelis	Socratis	Maronis
6		V. D. Ignatius Zadomski Geographiam 1 dc: ob: d aa. legit.	V. D. Thomas Plecki Historiae R. Poloniae 1 dc: ob defec: aa. Resign.	V. D. Ignatius Miedzinski Impetus oratorios 1 dc: ob carentiam aa. n legit		
7			V. D. Josephus Arzalkowski Private Computum accepit sed n legit	V. D. Josephus Mirowski Tractatus de Praedicabilibus n legit		
10	V. D. Christianus Jeingling Dialecti: Jako: Gorscii in medio resignavit					
1.	V. D. Ignatius Andeski Libros de Anima, private accepit et n legit		V. D. Antonius Kozicki Doctrinam de Conscribendis Epistolis ob defectum aa n legit			
4	V. D. Josephus Tarnawski Libros Elenchorum 1 dc ob carentiam aa. n legit.					
5		V. D. Matheus Mlodkiewicz Arithmeticam Joannis Broscij. 1 dc. f. m. habet				

Horae Pomeridianae

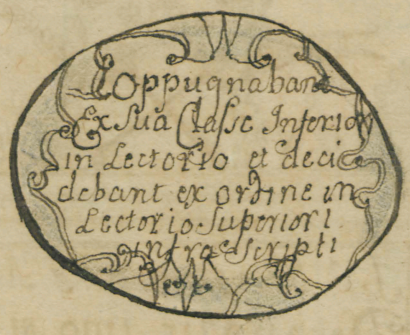

Oppugnabant Ex Sua Classe Inferiori in Lectorio et decidebant ex ordine in Lectorio Superiori infra Scripti

~~1750 r. aut~~

CLASSIS Prima	Decidit	Oppugnat	CLASSIS 2da	Decidit	Oppugnat
V. D. Joannes Schwrtmann	II	IIII	V. D. Josephus Tarnawski		
V. D. Ignatius Zàdembski		I	V. D. Christianus Jeingling		
V. D. Paulus Miedzinski		I	V. D. Ignatius Anderski	III	IIII

CLASSIS 3tia	Decidit	Oppugnat	CLASSIS 4ta	Decidit	Oppugnat
V. D. Matthaeus Młotkiewicz		I	V. D. Antonius Kozicki	III	III
V. D. Josephus Mirowski			V. D. Thomas Płecki		
V. D. Josephus Strzałkowski	IIII	IIIII			

Actibus Ordinarijs Dysputationum praesidebant Sequentes V. V. Domini Baccalaurei.

1 Die 11 Maij V. D. Carolus Opeydowicz.
2 Die 18 Maij Propter Publicam Dysputationem in Collegio vacabat
3 Die 25 Maij Propter Festum Pentecostes ex more vacabat.
4 Die 1 Junij V. D. Joannes de Schwertman.
5 Die 8 Junij V. D. Josephus Tarnawski
6 Die 15 Junij V. D. Matheus Młotkiewicz
7 Die 22 Junij V. D. Ignatius Anderski.
8 Die 29 Junij V. D. Paulus Miedzienski
9 Die 6 July V. D. Thomas Płecki.
10 Die 13 Julij V. D. Josephus Mirowski
11 Die 20 Julij V. D. Christianus Jeingling.
12 Die 27 Julij V. D. Ignatius Zademski
13 Die 3 Augusti V. D. Antonius Kozicki per alium
14 Die 31 Augusti V. D. Josephus Tarnawski
15 Die 7 Septembris V. D. Zademski. P. V. Mirowski et V. Kozicki debebant
16 Die 14 Septembris V. D. Christianus Jeingling. Pridere sed noluit

Oppugnationem finivit Classis 4ta Pro futura Commutatione incipiet Classis 1ma.
Domini Studiosi ex Contubernijs ex Scholis frequenter adorant scripti in tabula juxta Ordinem suum et sequitur pro futura Commutatione Contu: Jurisperitorum Scribendum cum Schla Arcensi

Actum pro futura Commutatione ad Inferius Lectorium accepit V. D.

Acta haec sunt Connotata Rectoratu 7mo M. Perillustris et Adm Reverendi Domini M. Casimiri Pałaszowski, Sacrae Theologiae Doctoris et Professoris, Collegiae Majoris, Ecclesiarum Collegiatarum S. Floriani ad Crac. Custodis, Curcloviensis Decani, Sancti Stephani Cracoviae Praepositi in Czerniechow Curati, Centubernij Hierosalymitani et Scholarum Novodvorscianarum Provisoris Canonizationis B. Joannis Cantij Procuratoris, Studij Generalis Cracoviensis Vigilantissimi Rectoris. Et cedant ad M. D. T. O. M. Gloriam.

In Nomine Domini Amen.

Decanatu 2do M. Adalberti Biegaczewic Phiae Dris, 1779/80 Ejusdemq Regii et Tyliciana Eloquentiae Professoris, Collegae Majoris, Ecclesiarum Collegiatae D. Annae Canonici, Parochialis in Chrzgnow Praepositi, UU. DD. AA. et Phiae Baccalaurei sequentes Commutatione hyemali absolverunt labores.

		Galleni	Ptolomaei	Platonis	Aristotelis	Socratis	Maronis.
Hora Nauseae	6					U. Ignatius Miedzinski Compendium Dialecticae o. d. a. n. l.	U. Thomas Plecki Compendium Historiae Polonae o. d. a. n. l.
	7		U. Joannes Gorayski Computus Ec. o. d. a. n. l.		U. Thomas Reczynski Gram. Lin. o. d. a. n. l.		
	9						
Hora Pomeridianae	1	U. Antonius Kozicki L. Prio: ob d. a. n. l.		U. Josephus Mirowski Isagoge Porphirii o. d. a. n. l.	U. Ignatius Zadembski, Arithmetica Joan: Brosui o. d. a. n. l.	U. Ignatius Anderski Lib. Meteo: o. d. a. n. l.	U. Christianus Jenglik Impetus Oratorios p. m. et f. habet.
	5				U. Josephus Grzybinski Fragmenta Poetarum o. d. a. n. l.		

Oppugnabant et sua Classe in Inferiori Lectorio, et in Superiori decidebant ex ordine Cl.

Classis 1ma.	Decisiones.	Oppugnationes.	Classis 2da.	Decisiones.	Oppugnationes.
C. D. Joannes Schwartmann	nunquā	nunquā	C. D. Josephg Tarnawski		
C. D. Ignatig Zadembski			C. D. Chrystiang Jenglik	II.	
C. D. Paulg Miedzinski			C. D. Ignatig Andersfi	III.	
C. D. Valentiag Babicki	III.		C. D. Josephg Grzybinski	I.	

Classis 3tia.	Decisiones.	Oppugnationes.	Classis 4ta.	Decisiones.	Oppugnationes.
C. D. Josephg Mirowski			C. D. Antonig Kozicki		
C. D. Josephg Starkowski	nunquā	nunquā	C. D. Thomas Plecki		
C. D. Joannes Gorayski			C. D. Thomas Krzyzanski		

Actibg Disputationum Ordinariis præsidebant CC. DD sequentes Baccalaurei

1. D. 2. 9bris.	C. D. Josephg Mirowski	8.	C. D. Valentiag Babicki
2. 9. 9bris.	C. D. Thomas Plecki	9. 30 Ja:	C. D. Josephg Tarnawski
3. 16 9bris	C. D. Ignatig Miedzinski	10. 1 Feb	C. D. antonig Kozicki
4. 23 9bris.	C. D. Ignatig andersfi	11.	C. D. Ignatig Jadembski.
5. 30. 9bris	C. D. Thomas Krzyzanski	12	C. D. Chrystiang Jenglig
6. 14. 9bris.	C. D. Joannes Gorayski	13. 6. Mar:	C. D. Josephg Mirowski
7. 20 Ioh.	C. D. Josephg Grzybinski.		

Oppugnationem finivit Classis 2da. Pro futura Communi: inivit Classis 3tia. Rectum pro futura Communitate accepit C. D.

Acta hæc sunt coram Rectoratu suo Magnifici Perillustris et Admodum Rdi Domini M. Casimiri Palaszowski Sacræ Theol. Doctoris et Professoris, Collegij Majoris, Sedis Col. S. Floriani Custodis, Cancellarii Decani, S. Stephani Cracov. Præpositi, in Zerniechow Canonici Cracoviensis Protonotarii Apostolici, Consiliarii Regij, Scholarum Provisoris, Canonizationis Beati Joannis Cantii Procuratoris, Studii Generalis Universitatis Cracoviensis Vigilantissimi Rectoris.

Et cedant Ad M. D. T. O. A. Gloriam perennem.



In Nomine Domini Amen
Decanatu Imo M. Casimiri Francisci
Gurski Phae Dris ac Professoris Collegae Mi-
noris Ecclesiae Coll. Sanctae Annae Canonici
in Moskorzow Curati & Scholastici
Contubernii Regio Iagiel-
loniani Senioris, VVDD.
AA. LL. et Phiae Baccalaurei
Comm. 1750 Aestiva sequentes Subi-
erunt labores.

Hora Matutina.

	Caleni	Ptolomæi	Platonis	Aristotel.	Socrat.	Maroni
6	V. D. Thomas Platthiewicz Comp. Edeae n. l.		V. D. Thomas Plecki Comp. Prædicationis n. l.	V. D. Joseph Grzybinski Fraid. de Pr. eam. n. l.	V. D. Joannes Gorayski Comp. Albanen. l.	V. D. Ign. Jos. Kl. Gerlicz n. l. p. c. a.
7	V. D. Petrus Jaworski Horæ Legni Sol. n. l. p. c. a.	V. D. Antonius Rozicki Comp. de secret. Kayllonium n. l.	V. D. Andreas Kleczkowski Lib. Onom. n. l. p. c. a.	V. D. Joannes Miedzinski Comp. Diet. Varsav. n. l.	V. D. Joannes Lutini Comp. Geographiæ n. l. oh. c. a.	
X				V. D. Christianus Inglich Comp. Astronomiæ Universalis.		
1	V. D. Josephus Tarnawski Lib. Sophron. n. l. p. c. a.	V. D. Matthæus Mottkiewicz Comp. Ecclesiast. n. l.	V. D. Georgius Zubrzycki Comp. Artis Poeticæ n. l.	V. D. Josephus Dybalowski Comp. Anthropologiæ n. l.	V. D. Nicolaus Borowski Imperatus Orthographicus n. l.	V. D. Ignatius Zademski Grammatici n. l.
2	V. D. Joannes Andersch Dialect. Rosnen. n. l.	V. D. Jacobus Kostalkiewicz Regulas Arithm. n. l.	V. D. Thomas Zachowicz Vitas Principum Græc. n. l.			
3	V. D. Josephus Sutanowicz Epistolas cum Cenca Prato. n. l.			V. D. Franciscus Zawierzowicz Anthropologiæ Brosej n. l.		

Oppugnantes ex sua Classe in Intent. et Decidentes ex Ordine in...

Classis 1ma.	Decidentes	Oppugn.	Classis 2da	Decidentes	Oppugn.
V. D. Josephus Tarnawski. V. D. Josephus Mirowski. V. D. Josephus Strzałkowski. V. D. Thomas Leczycki. V. D. Josephus Sutanowicz. V. D. Franciscus Zawierzowicz. V. D. Georgius Zubrzycki. V. D. Thomas Platthiewicz.	II	II	V. D. Antonius Rozicki. V. D. Thomas Plecki. V. D. Valentinus Babicki. V. D. Lomnadus Laszczowski. V. D. Petrus Gutowski. V. D. Josephus Dybalowski. V. D. Nicolaus Borowski. V. D. Andreas Skrzetuski.	I I I	I

Classis 3tia.	Decidentes	Oppugn.	Classis 4ta.	Decidentes	Oppugn.
V. D. Ignatius Zademski. V. D. Paulus Miedzinski. V. D. Josephus Grzybinski. V. D. Jacobus Szostakiewicz. V. D. Thomas Swigalkowski. V. D. Joannes Kocimski. V. D. Franciscus Zawierzowicz.	I	I	V. D. Christianus Inglich. V. D. Ignatius Antkowski. V. D. Joannes Gorayski. V. D. Franciscus Lutini. V. D. Henricus Prevot. V. D. Andreas Jagiello. V. D. Thomas Jachowicz.	I	II

Actibus Ordinariis Disputationum Anno Dni 1750 Comm. Æstiva Præsidebant VV. Dni Phæ. Baccalaurei hi:

10 Mai V.D. Thomas Płecki
24 Mai V.D. Andreas Sleczkowski
31 Mai V.D. Thomas Płatkiewicz
7 Junij V.D. Thomas Jachowicz
14 Junij V.D. Franciscus Cwierzowicz
21 Junij V.D. Nicolaus Borowski
5 Julij V.D. Georgius Zubrzycki
12 Julij V.D. Josephus Dybalinski
19 Julij V.D. Franciscus Tomecki
26 Julij V.D. Henricus Preuot
2 Augusti V.D. Thomas Swiątkowski
9 Augusti V.D. Petrus Gutkowski
[illegible] Augusti V.D. Josephus Putanowicz
[illegible] 7bris V.D. Franciscus Lukini
13 7bris V.D. Jacobus Szostakiewicz

Oppugnationem finivit Classis prima, pro futura Commotatione sequitur ad oppugnandum Classis Secunda.
Actum pro futura Commotatione accepit V.D. Romualdus Laszkiewic Philosophiæ Baccalaureus.
Acta hæc sunt connotata Rectoratu Nono Magnifici Perillustris et Reverendissimi Dni. M. Casimiri Pałaszowski Sacræ Theologiæ Doctoris et Professoris Coll. Majoris, Ecclesiarum Cathedralis Crac. Canonici Sancti Floriani Clepardi Custodis Cureloviensis Decani, Sancti Stephani Crac. Præpositi in Czemiechow Curati, Contubernii Hierosolymitani et Scholarum Novodvorscianarum Provisoris, Canonizationis Beati Joannis Cantii Procuratoris Studij Generalis Cracoviensis Vigilantissimi Rectoris. Quæ omnia cedant ad Majorem Dei Ter Optimi Maximi Gloriam. Beatissimæ Mariæ semel Matri Semper Virgini Honorem, Sanctis Patronis præcipuè B. Joanni Cantio Patriarchæ Nostro Singularem in Venerationem.



In Nomine Domini. Amen.
Decanatu 2do M. Antonii Zołędziowski Phiæ Doctoris, ejusdemq Regii Professoris, Collegæ Majoris, Ecclesiarum; Collegiatæ S. Annæ Frai. Canonici Cathedralis Cracoviensis Concionatoris Garwolciani, Parochialis in Krzęcin Curati VV: DD. Artium Liberalium et Phiæ Baccalaurei, Commutatione hyberna sequentes subierunt labores.
ex Anno 1750 in Annum 1751.

Lectoria.	Galeni	Ptolomæi	Platonis	Aristotelis	Socratis	Maronis.
Horæ Antecedentes 6.	V. Thomas Reczynski Actus extraordinarios absolvit.	V. Josephus Sułtanowicz Conceptus Oratorios tradidit p. m. o f. habu.	V. Georgius Zubrzycki Actus extraordinarios absolvit	V. Josephus Mirowski Actus extraordinarios absolvit.	V. Ignatius Miedzinski Actus extraordinarios absolvit.	V. Franciscus Cwierzowicz Actus extraordinarios absolvit.
7.	V. Thomas Jachowicz Grammaticæ Linaeri ob defectum Auditoris n. legit.	V. Petrus Gutkowski Actus extraordinarios absolvit	V. Andreas Sleczkowski Compendium Veteris Artis ob defectum AA. n. legit.	V. Antonius Kozicki Actus extraordinarios absolvit.	V. Henricus Prevot Actus extraordinarios absolvit.	V. Thomas Plecki Actus extraordinarios absolvit
8.						

Lectoria	Galeni	Ptolomæi	Platonis	Aristotelis	Socratis	Maronis
Horæ Matutinæ. 9						
10				V. Joannes Sidawski Linguæ Latinæ Germanica ob def. Aa. [illegible]		
1	V. Cantius Sucharzewski Actus extraordinarios absolvit.	V. Thomas Swigtkowski Actus extraordinarios absolvit.				
Horæ pomeridianæ. 2			V. Thomas Maiowski Terminos Dissertationis ob def. Aa. [illegible]	V. Josephus Grzybinski Actus extraordinarios absolvit.		V. Joannes Kowalski Actus extraordinarios absolvit.
3.		V. Josephus Skorupski Compendium Sphæræ de Sacro Bosco ob def. Aa. [illegible]				
4.			V. Jacobus Stadnicius Actus extraordinarios absolvit			V. Franciscus Jomecki Actus extraordinarios absolvit.
5.	V. Romualdus Lastkowicz Actus extraordinarios absolvit.	V. Franciscus Cisierkowicz Compendium Arithmeticæ Joannis Chrysostomi [illegible]		V. Josephus Stanowicz Actus extraordinarios absolvit.		V. Jacobus Lubieniecki Actus extraordinarios absolvit.

Oppugnabant ex sua Classe in inferiori et decidebant in Superiori Lectorio

Classis 3tia.	Decid.	Oppug.
V. Josephus Tarnawski		
V. Josephus Mirowski.		
V. Josephus Grzybinski.		1
V. Jacobus Luskini		
V. Henricus Siewos Lotharingus		
V. Thomas Jachowicz		
V. Joannes Cantius Sucharzewski.		

Classis 2da.	Decid.	Oppug.
V. Antonius Kozicki		
V. Thomas Siecki		
V. Thomas Leczynski		
V. Josephus Putanowicz	1	
V. Franciscus Jomecki		
V. Georgius Lubrzycki		
V. Thomas Stadnicius		
V. Thomas Maiowski.		

Classis 3tia.	Decid.	Oppug.
V. Ignatius Radomski	1.	11.
V. Ignatius Miedzinski		
V. Romualdus Lastkowicz		
V. Petrus Gustkowski		
V. Josephus Dybalinski	11.	11.
V. Andreas Steczkowski		
V. Joannes Kidawski.	1	11.

Classis 4ta.	Decid.	Oppug.
V. Christianus Joachim Religione	2 impeg.	11
V. Ignatius Radomski.		
V. Jacobus Stadnicius		
V. Thomas Swigtkowski		
V. Joannes Kidawski		
V. Franciscus Cisierkowicz		
V. Antonius Dzienniecki		
V. Josephus Skorupski.		

Actibus Disputationum Ordinariis praesidebant in Lectorio inferiori PP. DD. seguen
die 25 9bris ob incidentiam Festi S. Joannis Cantii et diem 9bris ob Festum Sanctorum
Omnium Actus non fuit.
die 2da 9bris V. Romualdus Laskiewicz
die 15ta 9bris. V. Thomas Kuczynski.
die 22 9bris V. Josephus Grzybinski.
die 29 9bris V. Ignatius Anderski.
die 6. Xbris V. Josephus Skrupski.
die 13. Xbris V. Joannes Kiliański.
die 20 Xbris V. Thomas Majewski
die Dom. Jacq. V. Cantius Suchartewski
die 27 Jacq non fuit actus ob publicam Disputationem Theologicam.
die 24. Jacq V. Antonius Zdziechowicki.
die 31. Jacq. V. Andreas Skrzikowski
die 7. Febr V. Franciscus Lugerzowicz
die 14. Febr. V. Thomas Jachowicz.
die 21 Febr. non fuit Actus propter diem Carnisprivii.
die 7. Martii non fuit Actus ob incidentiam Festi S. Thomae Aquinatis Angelici Dris.
die 14. Martii V. Georgius Lubrzycki
die 21. Martii V. Joannes Kocimski

Depugnant ultimo Cassis 3tia, incipet 4ta. Actum pro Cessura Commutationis anni
die V. D. Franciscus Domecki 2do in Art. LL. et Phiae Laureae Candidatus.

In Nomine Domini Amen

Decanatu M. Antonii Kocikowski Phiae Dris et Pfris, Collegae Minoris, in Ecclesia B. Mariae Virginis Paenitentiarii Radyminsciani VV. DD. Artium Liberalium et Phiae Baccalaurei, Commutatione activa Anno Dni 1752 sequentes absolverunt labores.

Lectoria	Galeni	Ptolomaei	Platonis	Aristotelis	Socratis	Maronis
1ma	V. Thomas Platkiewicz Compendium Lib. Morbum ob a. n. l.	V. Andreas Skrzikowski Comp. Computi Eccl: ob Can.				
2da			V. Romualdus Laskiewicz Theor. et Sapient. Artium	V. Joannes Kocimski Lib. ma		
3tia			V. Josephus Jagnawski Com. Topicor.	V. Stanislaus Kiliańkiewicz Dilucid. J. C.		
4ta				V. Josephus Skrupski in Petr. Orat: ob c h n l.	V. Andreas Skrzikowski Orat. Anth. J. J. ob c a n l.	
5ta	V. Thomas Majewski Arithmetica J. Brescii ob c a n l.			V. Franciscus Lugerzowicz Comp: Elenchor.		

Horae matutinae. Horae Meridianae.

Oppugnabant ex sua Classe in inferiori, et decidebant in Superiori Lectorio

Classis 1ma	Classis 2da
V. Josephus Tarnawski	V. Antonius Koricki
V. Thomas Plecki	V. Ignatius Miedzinski
V. Thomas Reczynski	V. Romualdus Laskiewicz
V. Josephus Putanowicz	V. Petrus Gutkowski
V. Franciscus Tomecki	V. Josephus Dybalinski
V. Georgius Zubrzycki	V. Franciscus Cwierzowicz
V. Andreas Sleczkowski	V. Antonius Zdziennicki
V. Joannes Kidawski	V. Josephus Skorupski

Classis 3tia	Classis 4ta
V. Ignatius Zadebski	V. Josephus Mirowski
V. Ignatius Anderski	V. Josephus Grzybinski
V. Jacobus Szostakiewicz	V. Jacobus Lukini
V. Thomas Swiątkowski	V. Henricus Prewot
V. Joannes Kocimski	V. Andreas Jagelski
V. Josephus Sucharzewski	V. Thomas Platkiewicz
V. Andreas Mrugaczewski	V. Thomas Majewski
	V. Stanislaus Markiewicz

Actibus Disputationum ordinariis praesidebant VV. DD. in Lectorio inferiori sequentes Artium Liberalium et Phiae Baccalaurei.

d. 2da Maji V. Franciscus Thomecki
d. 9 Maji V. Henricus Prewot
d. 16 Maji V. Thomas Swiątkowski
d. 23 Maji V. Petrus Gutkowski
d. 6 Junii V. Josephus Putanowicz
d. 13 Junii V. Jacobus Lukini
d. 27 Junii V. Jacobus Szostakiewicz
d. 4 Julii V. Romualdus Laskiewicz
d. 11 Julii V. Thomas Reczynski
d. 18 Julii V. Josephus Grzybinski
d. 25 Julii V. Josephus Putanowicz pro V. Miedzinski
d. 1 Aug V. Thomas Plecki
d. 8 Aug V. Andreas Mrugaczewski
d. 29 Aug. V. Thomas Majewski
d. 5 7bris V. Stanislaus Markiewicz
d. 12 7bris V. Josephus Tarnawski

Oppugnavit ultimo Classis 3tia, incipiet 4ta. Actum pro futura Commutatione accepit V. D. Josephus Skorupski AA. LL. et Phiae Baccalaureus.

In Nomine Domini Amen.

Decanatu 2do M. Antonii Michalscz Prae Dis Gymnasii Regii Rectoris Ecclesiae Collegiatae S. Annae Canonici C. C. C. Cohortium Generalium ac Plica Baccalaurei Commutationem hybernam ex anno 1751. in Annum 1752. sequentes absolverunt labores.

Sel.	Pod.	Kal.	Ant.	Vesp.	Mat.	
1.	V. D. Joseph Wiechowski Cl. 4ta. Ord. finivit.		V. D. Fr. Sczaniecki Cl. 3ia. finivit.		V. D. Casp. Jastrzewicz 2. Oeconomus v. d. di.	X
2.	V. D. Jac. Wiechowski Cl. 4ta. Ord. finivit.	V. D. Casp. Jastrzewicz 2. Oeconomus v. d. di.				X
3.	V. D. Joseph Wiechowski Cl. 4ta. Ord. finivit.	V. D. Casp. Jastrzewicz 2. Oeconomus v. d. di.	V. D. Christ. Ingolt. Cl. 3ia. Ord. finivit.		V. D. Dom. Lassicius Cl. 2da. finivit.	X
4.	V. D. Joseph Wiechowski Cl. 4ta. Ord. finivit.	V. D. Casp. Jastrzewicz 2. Oeconomus v. d. di.	V. D. Christ. Ingolt. Cl. 3ia. Ord. finivit.		V. D. Dom. Lassicius Cl. 2da. finivit.	X
5.	V. D. Joseph Wiechowski Cl. 4ta. Ord. finivit.	V. D. Casp. Jastrzewicz 2. Oeconomus v. d. di.	V. D. Christ. Ingolt. Cl. 3ia. Ord. finivit.		V. D. Dom. Lassicius Cl. 2da. finivit.	X
6.	V. D. Joseph Wiechowski Cl. 4ta. Ord. finivit.	V. D. Casp. Jastrzewicz 2. Oeconomus v. d. di.	V. D. Christ. Ingolt. Cl. 3ia. Ord. finivit.		V. D. Dom. Lassicius Cl. 2da. finivit.	X
7.	V. D. Joseph Wiechowski Cl. 4ta. Ord. finivit.	V. D. Casp. Jastrzewicz 2. Oeconomus v. d. di.	V. D. Christ. Ingolt. Cl. 3ia. Ord. finivit.		V. D. Dom. Lassicius Cl. 2da. finivit.	X

Oppignorabant ex sua Classe

Classis 1ma.	Opp.	Den.
D. Stephanus Jarmowski	—	—
D. Michael —	—	—
D. Thomas Szczuczynski	—	—
D. Joachimus Putanowicz	—	—
D. Franciscus Przyszecki	1	6
D. Georgius Zubrzycki	—	—
D. Andreas Mielkowski	—	—
D. Tomasz Lidzbarski	11	—
D. Bonaventura Szczuka		
D. Andreas Janicki	—	—

Classis 3tia.	Opp.	Den.
V. D. Ignatius Zagleby Liparen.		
V. D. Casparus Jastrzebiec Cand.		
V. D. Mathias Sandecki Cl. 4ta. Ord.		
V. D. Jacobus Szczuczynski	—	—
V. D. Thomas Swiatkowski	—	—
V. D. Thomas Lecinski	—	—
V. D. Thomas Jachowicz	1	—
V. D. Joseph Zakrzewski	—	—
V. D. Andreas Strzyganowski		
V. D. Casparus Jastrzebiec		

In Inferiori et Decidebant in Sup.

Classis 2da.	Opp.	Den.
V. D. Antonius Koziel	11	111.
V. D. Ignatius Wiechowski	11	11
V. D. Casimirus Lasicius	—	—
V. D. Petrus Gutkowski	—	—
V. D. Josephus Bielawski	11	111.
V. D. Franciscus Chrzanowicz		
V. D. Antonius Zdziechowski	111	111.
V. D. Josephus Koziebski	—	—
V. D. Casimirus Longowski	—	—

Classis 4ta.	Opp.	Den.
V. D. Josephus Mierowski		
V. D. Josephus Szczuczynski	—	—
V. D. Jacobus Lubieni		
V. D. Hieron. Szwat	11	111.
V. D. Thomas Kalkstein		
V. D. Thomas Mariewski		
V. D. Stanislaus Markiewicz		
V. D. Franciscus Mariewski	—	—

Actibus Disput. ordinariis præsidebant V. D. D. Phil. Baccal. in Lectorio

Die 31 Octobris V. D. Josephus Skorubski.
Die 7ma Nbris V. D. Josephus Incharewski.
Die 14 Nbris V. D. Andreas Skorkowski, p. Adjunctus gui sedavit ante
Die 21 Nbris V. D. Skorkowski
Die 28 Nbris V. D. Thomas Jackowicz.
Die 5ta Decembris V. D. Thomas Jackowicz.
Die 12 Xbris V. D. Franciscus Cantzowicz.
Die 19 Xbris V. D. Georgius Zubrzycki.
A. D. 1752. Die 16 Januarij V. D. Andreas Janicki.
D. 23. Januarii V. D. Franciscus Maiecki
Die 30 Januarii V. D. Cantius Jankowicz
Die 6ta Februarii V. D. Casimirus Langowski sed non fuit pro Te. Sa
Die 27 Febr. fuerat actus Disp. publica p. V. D. Wojciechowski
Die 19 Martij V. D. Thomas Englichowski.

Oppugnavit ultimo Casu Incipiet Actum pro Gra
Commat. accepit V. D. Bonaventura Krzyzinski ad Th. et
Phil. Baccalaureus

Die 6ta Nbris V. D. Ignatius Anderski discessit p. Directorate
Bochoven.
Die 7ma Nbris V. D. Franc. Jemecki discessit p. Directorate Ma
Ao D. 1752. Die 12 Januarii V. D. Casimirus Langowski discessit p.
Directorate Bochoven.
Die 15 Januarii V. D. Christianus Englik redit ad Labores Ph
Sophicos petitq. Inscripsit Inceptus est.

In Nomine Domini Amen.
Decanatu M. Stanislai Pollanski Phil. Drys et Phis Collega quinq. SS
00 Grad. Canonic. VV DD aa LL. et Phil. Baccalaurei An D. 1752 hac ord
sedierunt Lectiones

	Galeni	Hippocratis	Platonis	Aristotelis	Socratis	Materna
6	V. Andreas Skorkowski compendium Libri Physicorum			V. Cantius Jankowicz compendium Phil. Arithmeticæ		
7						
1	V. Thomas Jackowicz ob defectum Auditorij non dictavit				V. Josephus Charewicz compendium Libri Ethicorum dictavit	
2		V. Franciscus Maiecki Libr. Meteorum defectu Auditorij non dictavit		V. Joannes Dantiszek compendium Dialecticæ et defectu Auditorij non dictavit		
4	V. Casimirus Langowski Aphorismos Hippocratis					

Oppugnabant ex sua Classe in inferiori	oppu	Decid	et decidebant in Superiori	Lectorio oppu	Decid
Classis 4ma			Classis 2da		
v D Thomas Jachowicz	1	11	v D Andreas Slyczkowski		
v D Josephus Skorupski			v D Bonaventura Sroczynski		1
v D Stanislaus Markiewicz			v D Franciscus Maiecki	1	
Joannes Wojnarowicz	1		v D Joannes Danielczyk		
Classis 3tia			Classis 4ta		
v D Antonius Zdziennicki	111	1111	v D Joannes Kidawski	1	11
v D Casimirus Langowski			v D Cantius Jankiewicz		
v D Andreas Janicki			v D Josephus Skarzewski		1
v D Thomas Lenarski		1			

Subsig Disputationum Ordinarijs praesidebant in Lectorio inferiori vv DD aa Liberalium et Phie Baccalaurei legentes

Die 30 Aprilis v D Bonaventura Sroczynski
Die 7 Maij v D Casimirus Langowski
Die 14 Maij v D Cantius Jankiewicz
Die 28 Maji v D Stanislaus Markiewicz
Die 4 Junij v D Andreas Slyczkowski
Die 11 Junij v D Andreas Janicki
Die 18 Junij v D Josephus Skarzewski
Die 25 Junij v D Joannes Wojnarowicz
Die 2 Julij v D Joannes Danielczyk
Die 9 Julij v D Thomas Lenarski
Die 16 July v D Josephus Skorupski
Die 23 July v D Andreas Slyczkowski pro v. Zdziennick
Die 30 July v D Bonaventura Sroczynski
Die 6 Augusti v D. Casimirus Langowski
Die 13 Augusti v D. Cantius Jankiewicz
Die 3 Septemb. v D Stanislaus Markiewicz
Die 10 Septemb. v D Joannes Wojnarowicz

Oppugnavit ultimo Classis 4. incipiet 1ma Actum pro futura commutatione accepit v D Andreas Slyczkowski

In Nomine Domini Amen.

Decanatu M. Josephi Antonij de Clos Phiæ Doctoris Ejusdemq; Regij ac Cursus Vladislaviani Pfris Collegæ Majoris Ecclesiæ Collegiatæ S. Annæ Crac: Cancellarij Venerabiles Domini Artium Liberalium et Phiæ Baccalaurei Commutatione Hyberna Anno D. 1753 sequentes labores absolvi

Horæ Lectoria Lectiones Matutinæ

	Galeni	Ptolomæi	Aristotelis	Platonis
6	V. Thomas Płatkiewicz terminos Distinctio: p. f. h.	V. Bonav: Janicki Compu: Eccl: ob def: Aud: non legit	V. Stanis: Markiewicz Gram: Linacri ob def: Aud: non legit.	V. Andreas Sroczynski Lib: Elen: ob def: Au: n l.
7		V. Cantius Poborski Rhetor: Eccles: ob def: A. n l.	V. Vincentius Janczarski Phiam M. Alberti ob def: Au: n l.	

Horæ Pomeridianæ

Horæ	Galeni	Ptolomæi	Aristotelis	Platonis
1	V. Tho: Majowski lectionem non accepit nec dictavit.	V. And: Majecki Parv: Naalium ph f.	V. D. Stani: Baranski Dialect: Cæsarij p. h. f. n.	V. D. Cantius Jankiewicz Impetus Oratorios p. et f. h.
2	V. Charzewski Lib: de Cælo et mon: p. h. f. non	V. Andreas Mrugaczewski Arith: Gemme Phr: p. h. f. n		V. D. Joannes Danielczyk Dialect: Jacobi Gorscij p. f. h.
4			V. Joannes Leszczycki Lib: Meteororum ob def: Au: n legit.	
5	V. Thomas Zarzycki Octo Libr: Ph: p. h. fine sine auditore.		V. D. Jacobus Lenarski Ethicam ob def: Aud: n legit.	V. D. Josephus Wisniowski nec lect: accepit nec legit.

Oppugnabant ex sua Classe et decidebant in Superiori Lectorio.

Classis 1ma	n. deci:	n. oppu:	Classis 2da	n. deci:	n. oppu:
V. D. Thomas Płatkiewicz			V. D. Andr: Sleczkowski		
V. D. Stanislaus Markiewicz			V. D. Bonav: Sroczynski		
V. D. Andreas Janicki			V. D. Josephus Charzewski		
V. D. Thomas Lenarski	1		V. D. Hyacin: Leszczycki		
V. D. Stanislaus Baranski			V. D. Joseph: Wisniowski		

Classis 3tia	n. deci:	n. oppu:	Classis 4ta	n. deci:	n. oppu:
V. D. Thomas Majewski			V. D. And: Mrugaczewski		
V. D. Cantius Jankiewicz			V. D. Fran: Majecki		
V. D. Joannes Woynarowicz			V. D. Joan: Danielczyk		
V. D. Vincentius Janczarski			V. D. Cant: Poborski:		
V. D. Joannes Zarzycki					

Actibus Disputationum Ordinarijs in Lectorio interiori praesidebant VV. Dni ordine sequenti

f. 22 8bris ob incidentiam Festi B. Joannis Cantij ~~[illegible]~~ quod tres Lectiones non praecesserunt Decanales Actus non fuit. 29 die 8bris. V. D. Andr: Sleczkowski
f. 5. 9bris V. D. Stanislaus Markiewicz
f. 12 9bris V. D. Franciscus: Majecki
f. 19 9bris propter Convocationem DD. Fiscariorum Festo S. Elisab: Actus n. fuit.
f. 26 9bris V. D. Thomas Lenarski
f. 3 Xbris V. D. Andreas Janicki
f. 10 Xbris V. D. Joannes Danielczyk
f. 17 Xbris V. D. Joannes Woynarowicz
f. 14 ~~Xbris~~ Janua: V. D. Josephus Charzewski
f. 21 Jan: V. D. Joannes Zarzycki
f. 28 Jan: V. D. Bon: Sroczynski
f. 4 Febr: V. D. Josephus Wisniowski
f. 11 Febr: V. D. Stanislaus Baranski
f. 18 Febr: V. D. Vincentius Janczarski
f. 25 Febr: V. D. Hyacinthus Leszczycki
f. 18 Martij V. D. Andreas Janicki
f. 25 Martij V. D. Franciscus Majecki
Die 1ma aprilis V. D. Cantius Jankiewicz
Pro futura Commutatione Aestiva accepit Actum V. D. Cantius Poborski.
Oppugnavit ultimo Classis 1ma incipiet Classis 2da
Pro Colonia Tarnoviensi f. 20 Jan: discessit V. D. Josephus Skorubski AA. LL. et Ph: Baccalaureus.

In Nomine Domini Amen.

Decanatu M. Sebastiani Antonii Drugayski Phiæ Dris, Collegii Minoris Præpositi, Ecclesiarum Parochialis Lubrensis & Filialis Krzeczoviensis Curati Venerabiles Dni artium Liberalium et Phiæ Baccalaurei Commutatione Estiva, Anno Dni 1753 sequentes labores absolverunt.

Lectiones ad perlegendum acceperant.

Lectiones		Galeni	Ptolomæi	Platonis	Aristotelis	Socratis
Hora Matutina.	6	V. D. Thomas Pladkiewicz Dialecti: Jacobi Gorscii ob carentiam non legit	V. D. et Andreas Mrugaczewski Computum Eccles. legebat			
	7	V. D. Vincentius Janczarski Terminos di Stinctionum	V. D. Albertus Bigoszewski Imperus Oratoris ob carent: Aud: non l.	V. D. Franciscus Maiecki. Libros de Topicorum primum et finem	Cursus Philosophici	V. D. Nicolaus Jurkiewicz Gramm: Linan
	8			V. D. Stanislaus Baranski Dialec: Joannis Casani p.m.f. ht		
	9		V. D. Joannes Danielczyk Libros meteorologicos ob carent: non legit	V. D. Josephus Charzewski non accepit nec legit	V. D. Paulus Lamkowski non acc: nec legit	
	10	Christianus Feinglin Anthmeticam Joan: Brosii ob carentiam non legit	V. D. Thomas Maciewski non accepit nec legit	V. D. Canitius Poborski non accepit nec legit	V. D. Antonius Fidecki non accepit nec legit	
Hora Pomeridiana.	1	V. D. Stanislaus Markiewicz Anthmeticam Gem: Jris: ob carentiam non legit.	V. D. Stanislaus Markiewicz non accepit nec legit	V. D. Thomas Lenarski non accepit nec legit	V. D. Joannes Kruszynski non legit nec accepit	V. D. Hyacinthus Leszczycki Libros Politicos ob carent: Aud: non l.
	2		V. D. Bonaventura Srocznski non accepit nec legit	V. D. Josephus Wiśniowski non acc: nec legit	Cursus Philosophici	
	3	V. D. Michael Skocznowski de ortu et interitu ob car: Aud: non legit	V. D. Andreas Janiecki non acc: nec legit	V. D. Joannes Zaryski non acc: nec legit		

Oppugnabant ex sua Classis

Classis Ima

	Pro Appro.	From Acc.
V. D. Christianus Feinglin		I
V. D. Stanislaus Markiewicz		I
V. D. Thomas Lenarski		II
V. D. Stanislaus Baranski		I
V. D. et Adalbertus Bigoszewski		
V. D. Antonius Fidecki		

et decidebant in Lectione Superi

Classis secunda

	From Oppo.	Non decid.
V. D. Thomas Pladkiewicz	I	II
V. D. Bonaventura Srocznski	I	
V. D. Josephus Charzewski	II	
V. D. Hyacinthus Leszczycki	I	I
V. D. Josephus Wiśniowski		
V. D. Joannes Kruszynski		

Classis 3tia.	n oppu	n decid	Classis 4ta	n oppu	n decid
V. D. Thomas Maiewski			V. D. Andreas Mrugaczewski		pati
V. D. Cantius Jankiewicz	I		V. D. Franciscus Maiecki		
V. D. Vincenti: Janczarski			V. D. Joannes Danielczyk		I
V. D. Joannes Zarzycki	I		V. D. Cantius Poborski		
V. D. Paulus Lamkowski	I		V. D. Michael Skoczniowski	I	
			V. D. Nicolaus Jurkiewicz		

Actibus Ordinariis in Lectorio Galeni VV. Dni presidebant hoc ordine sequenti.

Die 13 Maji V. D. Joannes Cantius Poborski
Die 20 Maji V. D. Christianus Jeinglink.
Die 27 Maji ob incidentiam duorum Orationum eodem die in Arenis et apud PP. Capucinos iuxta Conclusionem latam actus n fuit.
Die 3 Junii V. D. Nicolaus Jurkiewicz.
Die 17 Junii V. D. Michael Skoczniowski.
Die 24 Junii V. D. Paulus Lamkowski.
Die 1ma Julii V. D. Joannes Kruszynski
Die 8va Julii Actus non fuerat propter Disputationem Publicam Illustris Clarmi Dni Petri Filipowski in Lect: CC: Theologni
Die 15 Julii V. D. Antonius Fidecki.
Die 22 Julii V. D. Adalbertus Bigoszewski.
Die 29 Julii V. D. Josephus Wisniowski.
Die 5 Augu: V. D. Stanislaus Baranski per alium
Die 26 Augusti Actus non fuerat quia tres Lectiones Decanales non praecesserant post Festum S. Bartholomei.
Die 2. Septembris V. D. Joannes Cantius Poborski p alium ob infirm:
Die 9. Septembris V. D. Vincentius Janczarski.
Pro Futura Commutatione hyberna accepit Actum ex Decreto V. D. Antonius Fidecki Aa LL. et Phiae Baccalaureus.
Oppugnavit ultimo Classis 1ma. incipiet Classis 2da
Pro Colonia Bochnensi 15 Maji discessit V. D. Joannes Woynarowicz Aa. LL. et Phiae Baccalaureus.
Item pro Colonia Vieliciensi 11 Octobris discessit V. Dominus Joannes Kruszynski Aa LL. et Phiae Baccalaureus.

Et haec cedant
ad
Majorem DEI Per Optimi Maximi
Gloriam
et
Honorem.

In Nomine Domini Amen

Decanatu 2do M. Antonii Woyciechowski Phiæ Doctoris ejusdemq Regii Professoris Collegæ Majoris, Ecclesiæ Collegiatæ S. Mariæ Scholastici VV. DD Artium Liberalium et Phiæ Baccalaurei Commutatione hyberna Sequentes subierunt labores Anno 1753 in Annum 1754.

Lectoria Galeni Ptolomæi Platon: Aristhis Socratis Maronis

Hora Matutina

6	V. D. Thom Ptáckiewicz Libr: Prior ob def: aa.n legit		V. D. Franciscus Maciecki Geogphiã in Communi ob def: aa.n legit	V. D. Nicolaus Subkiewicz Gram: Lineari capit et finivit		
7.	V. D. Christianus Ieinglig Dialec: Græcæ ob defectum legit. . .	V. D. Andreas Mruga Servitis Spha: Joan: Corazzina def: Socio ob defect: a.n legit		V. D Stanislaus Markiewicz Arith: Joan: Broscii ob defic: aa.n legit.		
8	V. D. Cyprianus Miller Principia Curvis Horalis ob. def: aa.n legit.					
1	V. D. Antonius Fidecki Floras Poetar ob defect: a.n legit	V. D. Cantiq Jankiewicz Terros Dinstruct: ob def: a.n legit	V. D. Adalb. Bigoszowski Imp. Trig. Orthogonalis capit et finivit	V. D Josephq Charzewsthus Arith: Gemgrissi capit et finivit	V. D Hiacinthus Leszczycki Sphæram Meteor legit.	V. D Joan: Ambrozowicz Compendium Lib Poster: ob defect: a.n legit
2		V. D Cantiq Jo. Janiempeius Oratorios capit et finivit	Lit et finivit			
3						
4	V. D Stanislaus Petulski Computum Eccl: ob defect: aa.n legit	V. D. Joan: Danielczyk Dialec: Jacobi Gorscii ob defect: a.n legit	V. D. Laurentius Bularzi Compendium Logicæ ob defect: a.n legit.	V. D Simon Swietonski Lect: de 4. Monarchiis ob defect: a.n legit.		

Hora Pomeridiana.

Oppugnabant ex sua Classe in Inferiori et decidebant in Superiori Classe

Classis 1ma.

	Non opp	Non Dec
V. D. Christianus Ieinglig.		
V. D. Stanislaus Markiewicz		
V. D. Thomas Lenarski		
V. D. Adalb: Bigoszowski		
V. D. Antonius Fidecki.		
V. D. Joan: Canc: Joryani		
V. D. Simon Swietonski.		I
. . . . .		

Classis 2da.

V. D. Thomas Ptadkiewicz
V. D. Bonaventura Swosynski
V. D. Josephus Charzewski
V. D. Hiacinthq Leszczycki
V. D. Josephus Wisniowski
V. D Joannes Ambrozewicz
V. D. Stanislaus Petulski.

Classis 3tia	Non Op.	Non Dec.	Classis uta
V.D. Thomas Majowski,			V.D. Andreas Mrugaczewski
V.D. Cantius Jankiewicz			V.D. Franciscus Maiecki.
V.D. Andreas Janiecki.			V.D. Ioannes Danielczyk
V.D Ioannes Zarzycki.	1		V.D Michael Skoczniowski.
V.D. Paulus Lamkowski.			V.D Nicolaus Jurkiewicz.
V.D. Laurentius Bularni.			V.D Cyprianus Miller.

Actibus Disputationum Ordinariis in Lectorio Galeni praesidebant VV. DD. Baccalaurei ordine Sequentes.

21 9bris ob incidentiam Festi B. Ioannis Cantii, tum quia tres Lectiones Decanales non praecesserunt actus non fuit.
28 8bris V. D. Antonius Fidecki ex Decreto Decanali.
4 9bris V D. Hyacinthus Leszczycki.
11 9bris V D. Cantius Doborski.
18 9bris V D. Thomas Pladkiewicz.
25 9bris V D. Thomas Majowski.
2 Xbris V D Andreas Mrugaczewski.
9 Xbris V D. Stanislaus Hostka Markiewicz.
16 Xbris V D. Bonaventura Srocsynski.
13 Januarii VD. Cantius Jankiewicz
20 Januarii ob incidentiam Festi SS. Fabiani et Sebastiani actus non fuit.
27 Januarii VD. Franciscus Maiecki
3 Februarii VD. Andreas Janiecki.
10 Februarii VD. Josephus Chavzewski.
17 Februarii VD. Ioannes Zarzycki.
24 Februarii non fuit actus propter diem Carnisprivii.
10 Martii VD. Ioannes Danielczyk.
17 Martii V D. Stanislaus Petulski.
24 Martii VD. Simon Swietonski.

Pro futura Commutatione astiua, datus est Actus ex Decreto V. D. Ioanni Zarzycki A.A. LL et Phiae Baccalaureo, qui praeter hunc, tenetur absoluere duos actus immediatè Sequentes.

Oppugnauit ultimo Classis 1ma, incipiet 2da.

17 9bris Anno immediatè praevio 1753tio, ad Academiam Damoscensem cum Scitu Magnifici Dni Rectoris discesserunt VV DD. AA. LL et Phiae Baccalaurei, nempe Vincentius Jancsarski et Stanislaus Baranski.

D.D. Studiosi ex Contuberniis et Scholis iuxta ordinem in Jabula Scripti ad reassumenda Argumenta comparebant.

Acta haec connotata sunt, Rectoratu Imo, Magnifici Perillustris Clarissimi & Adm Rndi Dni M. Stanislai Mamczynski Utriusq Iuris Doctoris et Pris, Ecclesiarum Collegiatarum S. Michaelis in Arce Crac: Decani, SS. OO Cancellarii, Parochialis in Luborzyca Praepositi, Studii Generalis Universitatis Cracouiensis, Vigilantissimi Rectoris. Ad M. Dei T. O. M. Gloriam.

In Dei Nomine Am

Decanatu

M. Thomæ Alexandri Matyszko
Phiæ Dris & Dffris, Collegæ Minoris,
Ecclesiar. Collegiatt. Sandecensis Primicerii
OO. SS. Crac. Canonici.

VV. DD. Artium LL. et Phiæ Baccalaurei
Commutatione Æstivâ
Sequentes Subierunt labores.
Annô Dni 1754tô.

Lectoria		Aristotelis	Socratis	Maronis	Galeni	Ptolomæi	Platonis
Horæ Matutinæ	6.	V. D. Stanislaus Petulski Simonis Verapei Doctrin. ob def. Aud. n. L.	V. D. Jacobus Gajewski Aphtonii Progymnasmata ob def. Aud. n. legit.	V. D. Joannes Ambrozewicz Arithmeticam Broscii ob car. Aud. n. l.	V. D. Cantius Toryani Axiom. V. Bedæ ob def. Aud. n. legit.	V. D. Albertus Bigoszewski Computum Ecclesiasticum ob def. Aud. n. legit.	V. D. Paulus Lamkowski Dialcam Gorscii ob car. Aud. n. legit.
	7.	V. D. Joannes Jordan. Lib. Vet. Art. n. tradidit			V. D. Elias Bodurkiewicz Dicta Virorum ob car. Audit n. legit.		
	8.	V. D. Hyacinthus Leszczycki Lib. Metheor.		V. D. Vincentius Szpakowski Logicam Mosaicen. ob car. Aud. n. legit.		V. D. Gaspar Goraiski Dlcam Cesar ob car. Audit n. legit.	
Horæ Pomeridianæ	1.		V. D. Cyprianus Miller Vitas Episc. Crac. ob car. Audit. n. leg.		V. D. Michael Skoczniowski nec accepit nec legit.		V. D. Laurentius Bularni
	2	V. D. Nicolaus Jurkiewicz Hist. Reg. Pol. ob car. Audit. n. legit.		V. D. Stanislaus Potocki Senten. Cicer. ob def. Aud. n. dicta	V. D. Thomas Adamaszczynski Terminos Distinctionum cepit et finit	V. D. Rochus Cybulski Impetus Orios cæpit et finit	
	4.		V. D. Simon Swiętonski n. legit.				
	5.	V. D. Michael Lichoniewicz Stemmata Reg. Pol. ob car. Aud. n. tradidit			V. D. Josephus Szlicki Geographiam ob car. Audit n. tradidit.		V. D. Jacobus Piasecki Lib. Elechor. ob car. Audit n. legit.

Oppugnabant ex sua Classe in Lectorio inferiori & Decidebant in Superiori

Classis 1ma	Non oppugn.	Non decidit	Classis 2da	Non oppugn.	Non decidit
V. D. Bonaventura Sroczynski		I.	V. D. Hyacinthus Leszczycki		
V. D. Antonius Fidecki			V. D. Paulus Lamkowski		
V. D. Joannes Toryani			V. D. Joannes Ambrozewicz		

	n. Op.	n. Dec.		n. Op.	n. Dec.
V.D. Simon Swiętonski	II	I	V.D. Stanislaus Petulski		
V.D. Stanislaus Potocki			V.D. Joannes Jordan		
V.D. Jacobus Pajewski			V.D. Vincentius Szpakowski		
V.D. Michael Lichoniewicz			V.D. Gaspar Goraiski.		
Classis 3tia			Classis 4ta		
V.D. Joan. Zarzycki	II.	I.	V.D. Albertus Bigoszewski	I	I.
V.D. Michael Skoczniowski	I		V.D. Nicolaus Jurkiewicz		I.
V.D. Laurentius Bularni			V.D. Cyprianus Miller	I	
V.D. Rochus Cybulski			V.D. Elias Bodurkiewicz		
V.D. Jacobus Piasecki			V.D. Josephus Irlicki.		I.
V.D. Thomas Adamaszczynski					

Actibus Disputationum Ordinariis in Lectorio Galeni praesidebant VV. DD Baccalaurei ordine sequente

Die 5ta Maji. Quoniam tres Lectiones Decanales non Fcesserant, ideo s. vigore Statuti actus vacabat.

12. Maji V.D. Joannes Zarzycki ex Decreto.
12. Maji Actus Disputnis publicae.
26 Maji V.D. Cyprianus Miller
2 Junii Fm Pentecostes
9. Junii V.D. Laurentius Bularni.
16. Junii V.D. Joannes Ambrozewicz
23. Junii V.D. Cantius Toryani
30 Junii V.D. Nicolaus Jurkiewicz
7. Julii V.D. Paulus Lamkowski
14. Julii V.D. Albertus Bigoszowski
21 Julii V.D. Thomas Adamaszczynski
28 Julii V.D. Gaspar Goraiski
4. Augusti V.D. Laurentius Bularni

4 Ama Ybris Fm. Egidii. Convocatio accepta Lectionibus ideo actus vigore Statuti vacabat.
4 8. Ybris VD. Michael Lichoniewicz Bs Baccalaur. Pro futura Commutne accepit actum VD Josephus Irlicki Bus Baccalr.
Hac Commutne dispensit pro Colonia Tarnoviensi VD Bonaventura Szoczynski; sed inde post aliquot septimanas reduc iterum abiit pro Bochnensi.
DD Studiosi ex Contuberniis et Scholis, juxta Ordinem in tabula scripti ad reassumenda Argumenta comparebant.

Acta hdc sunt Rectoratu Edo Jussi Leviti et Endymionis Dni M Stanislai Mamczynski U. JDis et Ybris Collegii Juridici Lectionis Patris Ecclear Cathedralis Bacovien Canonici &c: &c: Decanatu cujus supra. A M. D T. O M. Gloriam

In Nomine Domini Amen

Anno Domini 1754to in 1755tum Commutatione Huberorum Decanatu 2do. M Petri Pauli Filypowski Phie Doctoris ejusdem Regii Professoris Collegæ Majoris Ecclesiarum Collegiatarum Sancti Georgii in arce Cracovien Custodis Nunc Anno Canonici Petriani VV. DD. Artium Liberalium et Phie Baccalaurei Sequentes Subierunt labores Anno Domini 1754to in 1755tum.

Lectoria.	Galeni.	Ptolomei	Platonis	Aristotelis	Socratis	Moronis
Horæ Matutinæ. 6	VD. Paulus Lamhowski Dialectica Quæ an cosa obligatoria	VD. Nicolaus Jurkiewicz Gramatica Linacri ob carentiam Cathedræ adhuc non tradidit	VD Jacobus Piarecki Amplificationes oratorias ob carentiam Cathedræ adhuc non tradidit			VD. Joannes Brzozowicz Compendium Libri Priorum ob carentiam Cathedræ adhuc non tradidit
7				VD Jacobus Gasiewski Praxes Generis Demonstrativi caput finivit.	VD. Josephus Irlicki Praxes cognoscendæ Authoritatis Prælatorum certis	
8	VD Cyprianus Miller Musicam horalem certis					
10		VD. Cantius Juriani Allusiones ad Themata Regum Polonorum ob defectum tradidit				

Lectoria	Galeni	Ptolomei	Platonis	Aristotelis	Socratis	Maronis
Horae Pomeridianae 1	V.D. Vincentius Szpakowski Impetus Oratorios. cepit et finivit	V.D. Thomas Adamaszczenski Axiomata V. Beda ob carentiam aa n tradidit	V.D. Rochus Cybulski Terminos Distinctionu ob carentiam aa n tradidit	V.D. Michael Lychoniowicz Clenodia Regni Poloniae cepit et finivit	V.D. Albertus Bigoszewski Computu Ecclesiasticu ob carentiam aa n tradidit	V.D. Joannes Jordan Gratulationes varias p Alphabetum cepit et finivit
2	V.D. Elias Bodurkiewicz Dicta et Responsa Sapientum virorum ob carentiam aa n tradidit	V.D. Mathaeus Mirowski Compendia Philo Magni Adalberti ob carentiam aa n tradidit		V.D. Antonius Fidecki Compendiu Librorum Parvorum Naturalium n tradidit		V.D. Gaspar Gorayski Dialecticae Jacobi Gorscij ob carentiam aa n tradidit
3		V.D. Laurentius Bularni Librorum Methe ororum Compendiu cet.				
5			V.D. Stanislaus Petulski Arthmeticam Broscij cepit et finivit.			

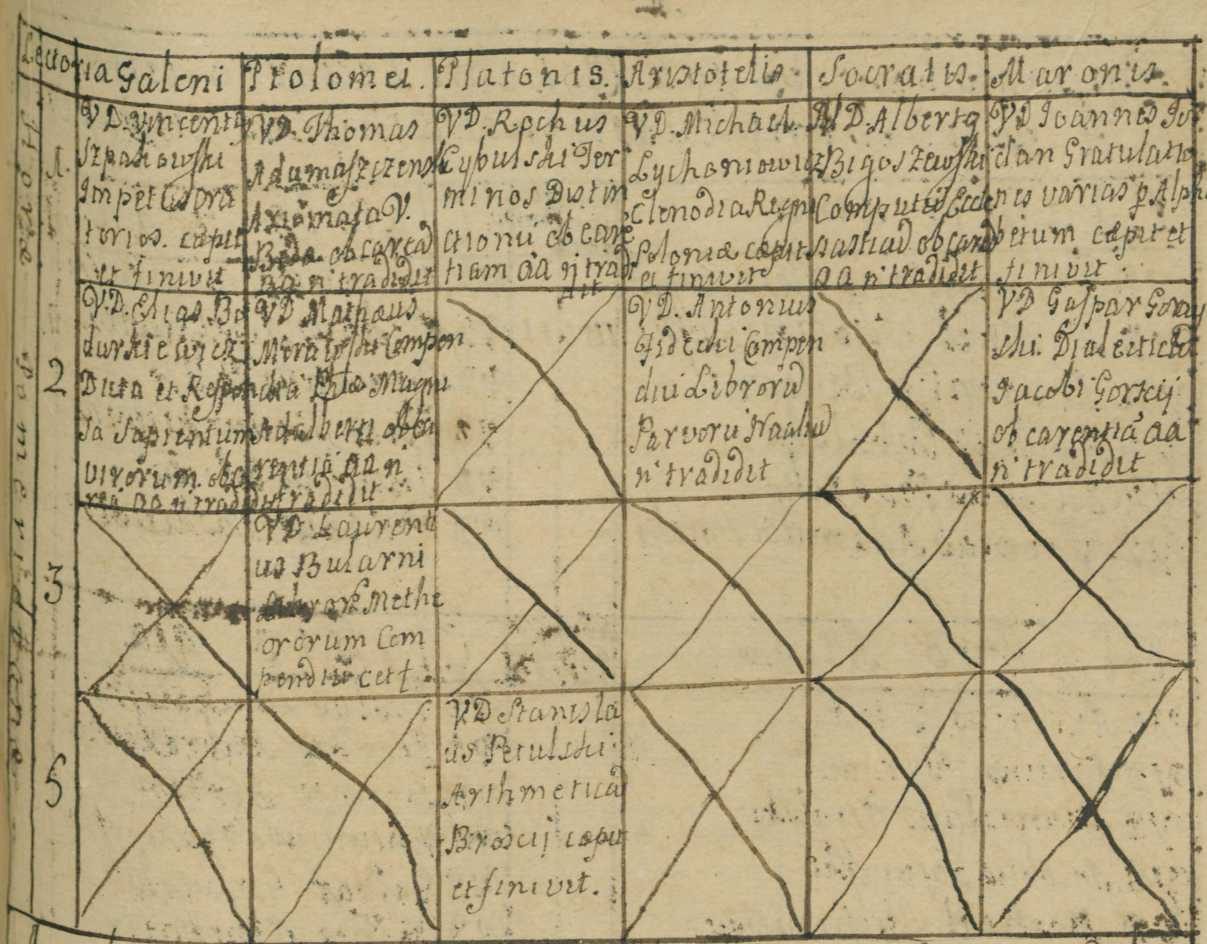

Actibus Disputationum ordinarijs in Lectorio Galeni praesidebant V.V. Domini Baccalaurei ordine sequenti

Die 27 8bris V.D. Josephus Irlicki
Die 3 9bris V.D. Jacobus Piasecki
Die 10 9bris V.D. Vincentius Szpakowski
Die 17 9bris V.D. Jacobus Gajowski
Die 24 9bris V.D. Elias Bodurkiewicz
Die 1 Xbris V.D. Rochus Cybulski
Die 8 Xbris V.D. Joannes Jordan
Die 15 Xbris V.D. Stanislaus Petulski
Die 12 January V.D. Cyprianus Miller
Die 19 January V.D. Joannes Ambrozowicz
Die 26 January V.D. Joannes Cantius Turyani
Die 2 February V.D. Nicolaus Jurkiewicz
Die 9 February ob Dominicam Carnis privii et 16 ob Dominicam Prima Quadragesimae actus in Inferiori Lectorio non fuerunt
Die 26 February V.D. Michael Skoczniowski p V.D. Turyani
Die 2 Martij V.D. Paulus Lamkowski
9 Martij V.D. Albertus Bigoszowski

Pro futura Commutatione aestiva accepit Actum V.D. Ad Lectorium Inferius Antonius Fidecki Phiae Baccalaureus.

Oppugnabant ex Sua Classe in Lectorio inferiori et Defendebant Quaestiones Ethycas in Superiori

Classis 1ma	Nomina oppugnantium	Nomina Defendentium	Classis 2da	Nomina oppugnantium	Nomina Defendentium
V.D. Hyacinthus Leszczycki			V.D. Albertus Bigoszewski		
V.D. Michael Skoczniowski	III	II	V.D. Nicolaus Jurkiewicz		II
V.D. Laurentius Bularni			V.D. Cyprianus Miller		
V.D. Rochus Cybulski			V.D. Elias Boduriuewicz		
V.D. Jacobus Piasecki			V.D. Josephus Jelicki		
V.D. Thomas Adamaszczenski			V.D. Nicolaus Laskiewicz		
Classis 3tia	**Nomina oppugnantium**	**Nomina Defendentium**	**Classis 4ta**	**Nomina oppugnantium**	**Nomina Defendentium**
V.D. Antonius Jodecki	I		V.D. Paulus Lamszowski		
V.D. Canius Juryani			V.D. Joannes Ambrozowicz		
V.D. Stanislaus Petulski			V.D. Joannes Jordan		
V.D. Jacobus Sapowski			V.D. Vincentius Szpakowski		
V.D. Michael Lychoniewicz			V.D. Gaspar Gorayski		
V.D. Matthaeus Morawski			V.D. Joannes Ebergier		II

Domini Studiosi ex Contubernijs et Schotis cum Suis extraneis iuxta ordinem ad reasumenda Argumenta in tabula Scripti adesse Solebant.

V.D. Hyacinthus Leszczycki Phiae Baccalaureus hac Comimutatione discessit Zamoviam in Mense Januario

Acta haec Sunt conscripta Rectoratu Mo Perillustris et Reverendi Domini M. Stanislai Philippowicz S. Theologiae Doctoris et Professoris Collegi Majoris et Universitatis Studiorum Patris Ecclesiarum Collegiatarum S. Floriani ad Cracoviam Decani Curioviensis Scholastici Parochialium Pramyshoviensis Prospositi in Igolomia Curati Contubernii Stanislaviani et ultimi Rectoratus Rozyczoviani Praefecti Studii Almae Universitatis Cracoviensis Procancellarii et Generalis Rectoris.

IN NOMINE DOMINI AMEN.

Anno Domini 1755to Commutatae Cathedrae Decanalis M. Joannis Josephi Rzegocki Sacrae Theologiae et Artium Liberalium Collegae Majoris, Legitimarii Academiae Cracoviensis Praefecti, Ecclesiae Collegiatae S. Annae Cracoviensis, Juxta Facultatem Apostolicam Notarii V.V. DD. Artium Liberalium et Philosophiae Baccalaurei, sequentes subiecerunt Laborem =

Hebdom.	Maronis	Salent	Polonde	Latonis	Aristotelis	Sacratis
6.	V. D. Nicolaus Lypelski Archimedicæ Logicæ ob. c. v. legit.	V. D. Antonius Fiderki Philosophiam ob. c. v. legit.	V. D. Cantius Zoriani Astronomiæ et Geometriæ ob. c. v. legit.		V. D. Josephus Isabel. Bono Poetarum ob. c. v. legit.	
7.	V. D. Paulus Mansio Politicam.	V. D. Elias Podlaszczanus Historiam Sapientiæ n. v. legit.	V. D. Vincentius Lipski Arithmeticam et Additamenta ad eam n. v. legit.	V. D. Paulus Logicam Dousa Rhetoricam Bonarii. n. legit.	V. D. Lypsius Linguæ Hebraeæ Canticum.	
8.		V. D. Jacobus Paszkowski Geometriæ Practicæ Sectionem 4tam n. legit.		V. D. Andreas Dolanski Rhetoricæ Oratoriam n. legit.		
9.	V. D. Adalbertus Rzyszczewski Computi Ecclesiastici			V. D. Laurentius Pyles Institutiones Compendium de Meteoris n. legit.	V. D. Nicolaus Grudzinski Arithmeticam.	V. D. Joannes Simonides Historiæ Ecclesiasticæ Ecclesiasticam n. legit.
10.			V. D. Ignatius Magnus Lipski Sententias Ciceronis n. legit.	V. D. Joannes Casimirus Lipski Oratorem non legit.		
11.		V. D. Josephus Physicam Lipski Rhetoricam et de Cæsare Commentarios		V. D. Laurentius Piaseczinski Historiæ Geographicæ anno n. legit.	V. D. Matthæus Moraweski Compendium Logicæ n. legit.	
12.			V. D. Josephus Orlicki Philosophiæ Practicæ Institutiones n. legit.	V. D. Ignatius Lipski Poetarum n. legit.	V. D. Thomas Adamczewski Elementa Astronomiæ n. legit.	V. D. Andreas Lipski Historiæ Ecclesiasticæ Libros Ecclesiorum n. legit.
13.	V. D. Joseph Hortanski Germaniæ Historiam et Geographiam n. legit.	V. D. Stanislaus Wyszinski Rhetoricam de Carmine et Versibus Elegiacis n. legit.		V. D. Adamus Smolinski Historiæ Magni Ducatus Lithuaniæ n. legit.		

Auspicia Disputationum Ordinariis in Lectorio Salensi præsidebunt VV. DD. Laurentius Piaseczinski
Ultima Maji V. D. Antonius Fiderki
28. Maji V. D. Cantius Zoriani
Ultima Junii V. D. Matthæus Moraweski
Ultima Junii Lectus n. post Pingstam publicam Disputationem Dni. Lectoris
1ma Julii V. D. Andreas Magni 24 Logica
22da Julii V. D. Josephus Szybalski
29na Julii V. D. Lypsius Manicæus
6ta Augusti V. D. Laurentius Piaseczinski

1 Dia Festi V. D. Josephus Szabel
1 Zona Festi VD. Joannes Olszewski
2 Zona Festi VD. Josephus Kostlarski
1 Dia Augusti VD. Stanislaus Wysocki
3 Zona Augusti VD. Adamus Smolikowski
1 Zona Xbris VD. Andreas Rubinkiewicz

Pro futura Commutatione hyemali accipit Auditum ad Lectorium inferius V. D. Andreas Potaczeus ut ad 12. et Stan. Bauer.

Oppugnabant ex sua Classe in Lectorio inferiori, et dicebant in Superiori

Classis Prima	n opp.	n Da	Classis 2da	n opp.
V. D. Adalbertus Bigoszewski			V. D. Antonius Fidelis	I
V. D. Wenceslaus Lewkiewicz	I	II	V. D. Cantius Toryan	
V. D. Cyprianus Spiller			V. D. Stanislaus Letalski	
V. D. Elias Bodaszkiewicz			V. D. Jacobus Zajenski	I
V. D. Josephus Irlicki			V. D. Michael Michonowski	I
V. D. Josephus Szybalski			V. D. Matthaeus Mazurski	
V. D. Joannes Olszewski			V. D. Paulus Mazurski	
V. D. Andreas Rubinkiewicz			V. D. Josephus Kostlarski	
			V. D. Matthaeus Potaczewski	

Classis 3tia	n opp.	n 2da	Classis 4ta	n opp.
V. D. Paulus Szamszewski			V. D. Michael Kossowski	II
V. D. Joannes Ambrozewicz	I		V. D. Laurentius Paulsen	
V. D. Joannes Jordan			V. D. Kochus Cybulski	
V. D. Vincentius Szpasowski			V. D. Thomas Adamczewski	
V. D. Jaspar Borkowski		I	V. D. Andreas Wisniewski	
V. D. Wladimiraeus Elsenger		nunquã	V. D. Josephus Skabe	
V. D. Laurentius Kiszkiewicz			V. D. Adamus Smolikowski	
V. D. Stanislaus Wysocki				

Oppugnabat Classis 3ma, incipiet 2da

V. D. Studiosi ex Cantibernio et Schola cum suis Extraneis iuxta Ordinem in Tabula scripti ad reassumenda Argumenta comparebant.

Acta hæc sunt conscripta Rectoratu Rev. M. Laurentii et Spectabilis Domini M. Stanislai Chrzyszowicz, Sacræ Theologiæ et Artis, Collegii Majoris et Universitatis Senatoris Jurati Collegiatorum et Alumnorum ad Capellam Decani Universitatis Scholasticii, Parochialem ex Comptasen. Prospectu in Ingressu Curati et Universitatis Vicarii Collegii

In Nomine Domini Amen

Anno 1755 in Annum 1766 Commutatione Hiberna Decanatu 3tio M Petri Pauli Filipowski Phiae Doctoris ejusdemq in Collegio majori Regii Professoris Ecclesiarum Collegiatarum S Georgii in arce Crac. Custodis S. Annae Canonici VVDD artium Liberalium et Phiae Bacalaurei Sequentes Subierunt labores.

Hora	Lectoria Maronis	Galeni	Ptolomei	Platonis	Aristotelis
6	V D. Adamus Smolikowski Ex Lib: Parvorum Naaliu de Somno et Vigilia ob caream aa n tradidit				
7		V D Andreas Badurski Exempla per locos Rhetoricos tradidit.	V D. Jacobus Donaiewski Principia Lingvae Graecae tradidit	V D Josephus Szybalski Compendium Lib: de Caelo et mundo Legit	V. D. Andreas Rubinkiewicz Compendium Logicae Moscicensis legit

	Maronis	Galleni	Ptolomaei	Platonis	Aristotelis
1	V D. Josephus Szabel Compendium Stemmatu R. Poloniae cum allusionibus tradidit		V D Joannes Oliwienski Arthmetica Joan: Tonsci	V D. Stanisla: Orłowski Doctrina Simonis Verpei ob carea n legit	V D. Andreas Miniszewski Arthmetica Joan: Broscij
2	V D Andreas Bodurkiewicz Compen Dialectica Caesary				
3				V D. Josephus Koniszowicz Dicta Sapientu Virorum ob caren. n legit	
4	V D. Gaspar Gorayski Principia Musicae Choralis tradidit	V D. Valentinus Szylarski Doctrinam de Syllogismis, ob carentiam aa n tradidit	V D. Paulus Mańka Doctrinam de Troppis et Figuris		
5	V D. Stanislaus Wantorski Impetus oratorios			V D. Martinus Witkowski Geographiae Compendium ob carentiam aa n legit	

Actibus Ordinarijs in Lectorio Galeni Disputationem praesidebant V.V. D.D. Bacalaurei Sequentes

die 26 Octobris V.D. Andreas Potaczewski
die 2 9bris V.D. Andreas Morawski qui Commutione hac mortuus
die 9 Novembris V.D. Gaspar Gorayski
die 16 Novembris V.D. Thomas Adamasczenski
die 23 Novembris V.D. Josephus Irlicki
die 30 Novembris V.D. Vincentius Szpakowski qui eodem Anno die 6 Aprilis mortuus, hora 5ta post meridiem cui Dnus de requiem etc.
die 7 Decembris ob Incidentiam Festi S. Ambrosij n. fuit
die 14 Decembris V.D. Jacobus Gajowski. Festa Nativitatis Dni.
die 11 Januarij V.D. Elias Bodurkiewicz
die 18 Januarij V.D. Rochus Cybulski
die 25 Januarij ob Incidentiam Festi Conversionis S. Pauli n. fuit
die 1 Februarij V.D. Joannes Jordan.
die 8 Februarij V.D. Stanislaus Petulski
die 15 Februarij V.D. Josephus Koruszewicz
die 22 Februarij V.D. Jacobus Donajewski
die 29 Februarij vacat Propter Ferias Bachanaliorum.
die 14 Martij V.D. Martinus Witkowski
die 21 Martij V.D. Valentinus Szylarski
die 28 Martij V.D. Andreas Badurski

Pro futura Commutatione aestiva ad Lectorium Inferius V.D. Ignatius Sierakowski a.a. et Phia Baccalaureus.

CLASSIS 1ma	No oppu	Decu	CLASSIS 2da	No oppu
V.D. Albertus Bigoszewski	1		V.D. Antonius Fecki	
V.D. Cantius Turyani			V.D. Joannes Ambrozowicz	1
V.D. Stanislaus Petulski	1		V.D. Joannes Jordan	
V.D. Jacobus Gajowski			V.D. Antonius Szpakowski	
V.D. Gaspar Gorayski			V.D. Tho: Adamaszczenski	
V.D. Josephus Szybalski	1	1	V.D. Paulus Manka	
V.D. Joannes Oliwinski			V.D. Josephus Kotlarski	
V.D. Andreas Rubinkowicz			V.D. Mathias Potaczewski	
V.D. Andreas Badurski			V.D. Valent: Szylarski	
V.D. Andreas Koruszewicz.				

CLASSIS 3tia	Oppugnavit	Vocatus	CLASSIS 4ta	Oppugnavit	Vocatus
VD. Laurentius Bularni			VD. Nicolaus Jorkiewicz	1	
VD Rochus Cybulski			VD Cyprianus Miller	11	1
VD Josephus Irlicki			VD Elias Boduszkiewicz		
VD. Matheus Morawski mortuus			VD Michael Lichoniowicz		
VD Laurentius Fickiewicz			VD Andreas Miniszewski		
VD Stanislaus Wantorski			VD. Josephus Szabel.		
VD. Ignatius Sierakowski			VD Adamus Smolikowski		
VD Martinus Witkowski	1		VD Andreas Orlowski		
			VD Jacobus Donajewski.		

Oppugnavit Classis Quarta incipiet Classis Prima
V.V. D.D. Secundæ Laureæ Candidati omnes absolverunt actus
suos in ordine ad Compiendum biennium tempore Quadragesimæ
Præter VD Miller. quod ipi tempestive inculcandum est ut hos
actus quocunq tempore studij absolvant non expectando
tempus promotionis eo enim tempore propter Examen absolve
re grave illis est.
Domini Studiosi ex Contuberniis et Scholis cum suis extraneis
juxta ordinem in tabula Scripti ad resumenda argumenta
Comparebant.
Acta hæc sunt et Scripta Rectoratu Nono Perillustris et Admodú
Reverendi Dñi M. Stanislai Philippowicz Sacræ Theæ Doctoris
et Professoris Collegii majoris et Vniversitatis Senioris Patris
Ecclesiarum Collegiatarum S. Floriani ad Cracoviam Clepardiæ
Decani Curcloviensis Scholastici. Parochialis Premyslaviensis
Præpositi, in Igolomia Curati et Vniversitatis Procancellarii

In Nomine Dñi Amen.
Anno Domini 1755 Commutatione Estiva. Decanatu
Reverendi Dñi Joannis Buszyckowski Chiæ Dñis Ejusdemq et
Linguæ Gallicæ Ordinarii Dñis Collegæ Minoris
Venerabiles Domini Aydlum Liberalium et Philo-
sophiæ Baccalaurei Legentes subierunt Exa-
men.

Protestatur

	Lectoria.	Maronis	Galeni	Ptolomaei	Platonis	Aristotelis
Hora Matutina.	6	V. Andreas Badurski dicta Sapientiae non legit ob careae AA.	V. Josephus Dominicewski nec accepit nec legit.		V. Paulus Mankay explanat Locos Rhetoricos non legit.	
	7	V. Joannes Oliwinski Dialecticam Gursey non legit. ob defectum AA	V. Andreas Rubinkiewicz Flores Poetarum ob careae AA non legit.		V. Michael Lichoniewicz ob absentiam non legit.	
	8		Josephus Horuszowicz Libros veteris artis ob defectum AA non legit.	V. Josephus Kotlarski axiomata V. Bedae ob defectum non legit.	V.	
		Maronis.	Galeni	Ptolomaei	Platonis	Aristotelis
Hora Pomeridiana.	1		V. Josephus Szybalski impetus Oratorios non legit.			V. Andreas Ellinski Locos Aristotelis Gursey non legit.
	2	V. Elias Bodurkiewicz nec accepit nec legit.			V. Valentinus Szylarski terminos distinctos non legit.	
	3		V. Mathias Potaczewski nec accepit nec legit.			
	4				V. Martinus Witkowski libros Elenchorum ob careae non legit.	
	5	V. Andreas Orłowski ob infirmitatem non legit.		V. Josephus Szabel non legit.		

Actibus disputationum ordinarys in Lectorio Galeni praesidebant VV. DD. Baccalaurei sequentes.

29 Maii V. D. Ignatius Sierakowski.
Die 16 Maii V. D. Andreas Orłowski. et V. Oliwinski.
Die 23 Maii V. D. Mathias Potaczewski.
Die 30 Maii V. D. Andreas Rubinkiewicz.
Die 13 Junii V. D. Michael Lichoniewicz.
Die 20 Junii V. D. Josephus Kotlarski
Die 4 Julii V. D. Thomas Adamaszczenski
Die 11 Julii V. D. Gaspar Gorayski.
Die 18 Julii V. D. Joannes Oliwinski.

Die 25 Julii V. D. Stanislaus Wytorski.
Die 1. Augusti V. D. Josephus Szabel.
Die 5 Augusti V. D. Paulus Manka.
Die 29 Augusti V. D. Andreas Minisewski.
Die 5 7bris V. D. Andreas Orłowski.
Die 12 7bris V. D. Andreas Badurski.

Pro futura Commutatione brumali accepit actum ad Lectoriu Inferius V. D. Josephus Koruszowicz aa LL. et Phiae Baccalaureus.

Oppugnabant ex sua classe in Lectorio Inferiori et decidebant in Superioritatem Baccalaurei quam Licentiati.

Classis 1ma	nopp.	indec.	Classis 2da.	nopp.	indecidit
V. D. Adalbertus Bigoszewski	III		V. D. Anto. Fidecki.	II	I
V. D. Cantius Doryani.	II		V. D. Joannes Ambrozewicz.	I	
V. D. Stanislaus Petulski	II		V. Joannes Jordan.		
V. D. Jacobus Gajewski.	II		V. D. Vincentius Szpakowski obijt		
V. D. Gaspar Gorayski			V. Tho. Adam Szczerski	I	I
V. D. Josephus Szybalski.		I	V. D. Paulus Manka.		
V. D. Joannes Oliwinski.			V. Josephus Kotlarski		
V. D. Andreas Rubinkiewicz			V. Mathias Potarzewski.	I	
V. D. Andreas Badurski	I		V. Valentinus Szylarski.		
V. D. Josephus Koruszowicz.					

Classis 3tia.			Classis 4ta.		
V. D. Paulus Lamkowski.			V. Nicolaus Jurkiewicz	IIII	
V. D. Laurentius Bularni.			V. Cyprianus Miller.	II	
V. D. Rochus Cybulski.	II		V. Elias Bodurkiewicz	III	
V. D. Josephus Jrlicki	I		V. Michael Lichoniewicz		
V. D. Laurentius Biszkiewicz obijt			V. Andreas Minisewski.		
V. D. Stanislaus Wytorski			V. Joseph. Szabel.		
V. D. Ignatius Lietakowski	I		V. Adam Smolikowski		
V. D. Martinus Withowski.	III		V. Andreas Orłowski		
			V. Jacob. Donaieski.	II	

Oppugnavit Classis 3tia, incipit Classis 4ta. Omini Studiosi ex Contubernys et Scholis cum Lucanis extraneis juxta Ordinem in Tabula scripti vasculis argumentis Diebus ad esse.

V. D. Gaspar Goraiski Phiae Baccalaureus pro Gloria Dei Ducatis cum C. Alberto Poltaphi Col. Rom. hac Communitate Idque spero vacationis abscessibus ibi ex Directionem Venerit.

Acta haec ergo Conscripta Rectoratu Iomo Magnifici Egregiis et Reverendissimi Dni Dni Caspari Ignatius Sowski Sacrae Phiae Drus et Artis Liberalis Magistri Ecclesiae Cathedralis Craeviensis Canonici, Collegiatae S. SS. Joannis Baptistae Canonicatus Sanctae Trinitatis Parochialis Ecclesiae Sancti Stanislai Kostka Societatis Jesu Sacerdotis, Ecclesiae Collegiatae S. Annae Scholasticis Venerabilis Collegii Majoris Ecclesiae Parochialis Sancti Nicolai Posnaniensis, Lubond. per Dioecesim Cracoviensem Ordinarii Episcopi, Studii Generalis Almae Universitatis Cracov. Cancellarii Vicarii Generalis Rectoris.

Acta per Ven. D. Wincentium Kasperowicz.

In Nomine Domini Amen.

Anno Dni 1756 in 1757 Commutatione Hyberna Decanatu Strenui Antonii Woyciechowski Phiae Doctoris ejusdemq Regii Professoris Collegae Majoris, Ecclesiae Collegiatae S. Annae Scholasticis Venerabiles D.D. Artium Liberalium et Phiae Baccalaurei pro complendo sui laboris biennio Lectiones prælegebant Sequentes.

Lectoria.	Maron:	Galeni.	Ptolomaei	Platonis.	Aristot:	Socratis.
6 Hora Matutina	V. D. Jacobus Dunaiewski Lectionem Graecam tota Commutatae dictavit	V. D. Antonius Jarzęcki Ternos Distinctiones capit et finivit.			V. D. Adamus Smolikowski Compendium Dialect: Caesarii ob caveam aa. in dictavit	
7	V. D. Franciscus Rolendowski Compendium Aristotelis Livii capit et finivit.	V. D. Mathias Potaczewski Logica Moscheenica capit ob caveam aa. in finivit.			V. D. Andreas Rubinkiewicz Compendium Logicae ob cav: aa. in dictavit	V. D. Nicolaus Dzierzbicki Imperatorios accepit sed ob caveam aa non dictavit.
8						V. D. Andreas Baranowski Arithmetica Broscii dictavit et finivit.
9		V. D. Ignatius Sierakowski Compendium Dialectica Goreckiego caveam aa in dictavit.				

Lectoria	Maronis	Galeni	Ptolomæi	Platonis	Aristlis	Socratis
Horæ Pomeridianæ 1	V. D. Stanislaus Wątorski Rhet: Ecclesiastic: cæpit et finivit. 1.	V. D. Michael Lichoniewic Symbola Heroica cæpit et finivit.		V. D. Andreas Orłowski Fragmenta ad exornationem Oratoriam cæpit ob caren: aa ñ dictavit.	V. D. Andreas Miniszewski Stemmata Regni Poloniæ dictavit et finivit.	V. D. Josephus Szabel Compendium Meteororum dictavit et finivit.
2	V. D. Josephus Kotlarski Gemmas Coronæ Regni Poloniæ dictavit et finivit 1.			V. D. Paulus Mańka Compendium Geographiæ sero accepit et ob carentiam aa. ñ dictavit		
3.			V. D. Valentinus Szylarski absens a Cracovia nec p Plenipotentem accepit, nec legit	V. D. Elias Bodurkiewicz nec accepit nec legit.		V. D. Joannes Oliwinski nec accepit nec legit.
4.				V. D. Josephus Korusiewicz Flores Poëtarum accepit sed ob carentiam aa. non dictavit.		
5	V. D. Josephus Słomnicki Dicta Sapientum dictavit et finivit				V. D. Adamus Gaykowski Vitas Episcoporum Varmiensium accepit ob caren: aa non dictavit. 1.	

Oppugnabant ex sua Classe in Lectorio Inferiori et decidebant in Superiori

Classis 1ma	Non opp.	Non Decid.	Classis 2da.	Non opp.	Non Decid.
V. D. Elias Bodurkiewicz			V. D. Michael Lichoniewicz	I.	
V. D. Paulus Mańka			V. D. Josephus Szabel.		
V. D. Stanislaus Wątorski			V. D. Adamus Smolikowski	II.	
V. D. Ignatius Sierakowski	1.	1.	V. D. Andreas Orłowski		
V. D. Martinus Witkowski			V. D. Jacobus Dunaiewski		
V. D. Franciscus Kolendowicz			V. D. Josephus Słomnicki.		
V. D. Adamus Gaykowski.					

Classis 3tia	Non opp.	Non Dec.	Classis 4ta.		
V. D. Andreas Miniszewski			V. D. Josephus Szybalski		
V. D. Joannes Oliwinski			V. D. Josephus Kotlarski	I.	
V. D. Andreas Rubinkiewicz			V. D. Mathias Potaczewski		
V. D. Andreas Badurski.			V. D. Valentinus Szylarski	I.	II.
V. D. Josephus Korussewicz			V. D. Nicolaus Dziedzicki.		
V. D. Antonius Jarzęcki.					

Actibus Disputationum Ordinariis in Lectorio Galeni præsidebant VV. DD Philosophiæ Baccalaurei Sequentes.

24 8bris ob incidentiam Festi B. Joannis Cantii non fuit actus.
31 8bris V. D Josephus Korussewic
7 9bris V. D. Valentinus Szylarski.
14 9bris V. D. Andreas Badurski.
21 9bris V. D. Andreas Orłowski.
28 9bris V. D. Ignatius Sierakowski.
5 xbris V. D. Adamus Smolikowski.
12 xbris V. D. Antonius Jarzęcki
19 xbris V. D. Adamus Gaykowski. Hinc cessarunt Actus ob imminentia Festa Nativitatis Christi Dni reassumendi post Festu SS Triu Regum
9 Januarii quia non præcesserunt tres Lectiones iuxta Statuta Facultatis ideo non fuit Actus.
16. Janua: V. D. Josephus Słomnicki.
23 Januar: V. D. Franciscus Kolendowicz.
30 Janua: V. D. Jacobus Dunaiewski.
6 Februarii ob incidentiam Festi S. Dorotheæ non fuit Actus.
13 Februarii V. D. Mathias Potáczewski.
20 Februarii ob diem Carnisprivii non fuit Actus, post Dominicam Primam Quadragesimæ dilatus, iuxta Statuta Facultatis.
6 Martii V. D. Andreas Rubinkiewicz.
13 Martii V. D. Stanislaus Wgtorski
20 Martii V. D. Nicolaus Dziedzicki.

Pro futura Commutatione Æstiua accepit Actum ad Lectorium Inferius VV DD. Josephus Kottarski AA LL et Phiæ Baccalaureus.

Oppugnauit ultimo Classis 2da incipiet 3tia.

Domini Studiosi ex Contuberniis et Scholis cum Extraneis iuxta Ordinem in Tabula Scripti, rari admodum pro Argumentorum reassumptione comparebant, præcipue ex Contubernio Iurisperitorum Semper unus Generosus Krzęciowski, ex Schola verò Arcensi bis tantum per totam Commutationem comparuerunt.

Acta hæc conscripta sunt Rectoratu IImo Magnifici, Perillustris et Reverendissimi Dni M. Casimiri Pałaszowski Sacræ Theologiæ Doctoris et Professoris, Collegæ Majoris, Ecclesiarum; Cathedralis Cracoviensis Canonici, Collegiatæ, Sanctorum Omnium Crac: Præpositi, Parochialis in Czerniechow Curati, Canonizationis B. Joannis Cantii Procuratoris, Contubernii Hierosolymitani et Classium Nouoduorscianarum Prouisoris, Librorum per Diœcesim Cracouiensem Ordinarii Censoris, Studii Generalis Almæ Uniuersitatis Cracouiensis Vigilantissimi Rectoris.

Et hæc omnia

Ad Maiorem DEI Ter Optimi Maximi Gloriam, Beatæ MARIÆ Virginis sine labe conceptæ honorem, Diuorum Tutelarium, præcipuè Beati JOANNIS CANTII Patriarchæ Universitatis Nostræ, venerationem cedant.

In Nomine Domini Amen
Anno Domini 1757. Commutatione Æstiva.
Decanatu M. Jacobi Francisci Niegowiecki.
Phiæ Doctoris ejusdemq ac Cursus Mathematici
Professoris Collegæ Minoris Geometræ Strzałkoviani Jurati
Venerabiles Domini Artium Liberalium et Philosophiæ
Baccalaurei pro complendo sui laboris Biennio, Lectio-
nes perlegebant sequentes.

Lectoria Horæ	Maronis	Galeni	Ptolomæi	Platonis	Aristotelis	Socratis.
6	V.D. Casimirus Bykowski Conceptus Oratorios	V.D. Antonius Badurski Geographiæ Cluverii	V.D. Nicolaus Dziedzicki de conscribendis Epistolis		V.D. Blasius Barczykiewicz Doctrinam de Syllogismis	V.D. Antonius Jarzęcki Dicta Sapientum Virorum
7	V.D. Elias Bodurkiewicz Dialecticam Cæsarii		V.D. Mathias Potaczewski Phiam Magni Adalberti.			
8						
9			V.D. Paulus Mańka Descriptionem Universi			V.D. Nepomucenus Trąbski Tract: de Propositionibus

	Maronis	Galeni	Ptolomæi	Platonis	Aristotelis	Socratis
1.	V.D. Barthlomæus Berger Libros Meteororum	V.D. Josephus Szabel Sphæram Joannis de Sacro Bosco	V.D. Joannes Olivinski Arithmeticam Broscii.		V.D. Andreas Miniszewski Terminos Distinctionis	V.D. Melchior Szawowski Tract: de Prædicamentis
2	V.D. Josephus Kotlarski Logicam Moscicensis					
3	V.D. Adamus Smolikowski Libros Parvorum Naturalium					V.D. Stanislaus Jagielski Dialecticam Gorscii.
4	V.D. Michael Lichoniewicz Libros Veteris artis.	V.D. Andreas Rubinkiewicz Aritmeticam Tonscii			V.D. Stanislaus Wąforski Octo Lib: Pcor	V.D. Adamus Gaykowski Stemmata Regni Poloniæ.
5	V.D. Franciscus Kolendowicz Historiam Cæsarum Orient:	V.D. Stephanus Pinoci Flores Poeticos.	V.D. Andreas Orłowski Rudimenta Linguæ Græcæ.		V.D. Simon Banaczkowski Computum Ecclesiasticum	V.D. Josephus Słomnicki Impetus Oratorios

Actibus Disputationum Ordinariis in Lectorio Galeri praesidebant V.V. Domini Philosophiae Baccalaurei sequentes.

Die 1. Maii. V. D. Josephus Kotlarski
Die 8. Maii V. D. Joannes Oliwinski.
Die 15. Maii V. D. Josephus Szabel.
Die 22 Maii V. D. Paulus Manka.
Die 29. Maii Actus non fuit propter Solennia Festa Pentecostes.
Die 5 Junii V. D. Andreas Miniszewski
Die 12 Junii V. D. Michael Lichoniewicz
Die 19 Junii V. D. Elias Bodurkiewicz
Die 26. Junii V. D. Ignatius Sierakowski.
Die 3. Julii V. D. Adamus Smolikowski
Die 10 Julii V. D. Nepomucenus Trąbski.
Die 17 Julii V. D. ~~Thomas~~ Casimirus Bykowski.
Die 24. Julii V. D. Thomas Pagaczowski
Die 31. Julii V. D. Blasius Barczykiewicz
Die 7 Augusti V. D. Stanislaus Jagielski.
Die 28. Augusti Actus non fuit ob Festum S. Augustini Ecclesiae Dnis
Die 4. Septembris V. D. Melchior Szacowski
Die 11. Septembris V. D. Stephanus Pinoci.
Pro futura Commutatione Hyemali accepit Actum ad Lectorium Inferius V. D. Barthlomaeus Berger. A.A.LL. et Phil. Baccalaureus.

Oppugnavit ultimo Classis 2da. Incipiet Classis 3tia.

Oppugnabant ex sua Classe in Lectorio Inferiori et decidebant in Superiori

CLASSIS 1ma	Non oppu:	Non decid:	CLASSIS 2da.	Non oppu:	Non decid:
V. D. Elias Bodurkiewicz			V. D. Michael Lichoniewicz		
V. D. Paulus Manka			V. D. Josephus Szabel		
V. D. Stanislaus Wątorski			V. D. Adamus Smolikowski	1	
V. D. Ignatius Sierakowski	11		V. D. Andreas Orłowski		
V. D. Josephus Koryszewicz			V. D. Franciscus Kolendowicz		
V. D. Nicolaus Dziedzicki			V. D. Adamus Gaykowski		
V. D. Stephanus Pinoci.			V. D. Melchior Szacowski		
V. D. Casimirus Bykowski			V. D. Nepomucenus Trąbski		

CLASSIS 3tia.			CLASSIS 4ta.		
V. D. Andreas Miniszewski			V. D. Josephus Szybalski		1
V. D. Joannes Oliwinski			V. D. Josephus Kotlarski		
V. D. Andreas Rubinkiewicz			V. D. Mathias Potaczewski		1
V. D. Andreas Badurski			V. D. Valentinus Szylarski		1
V. D. Josephus Słomnicki			V. D. Antonius Jarzęcki		
V. D. Simon Banaczkowski			V. D. Bartholomaeus Berger.		11
V. D. Blasius Barczykiewicz			V. D. Thomas Pagaczewski	1	
V. D. Stanislaus Jagielski					

Domini Studiosi ex Contuberniis et Scholis cum Extraneis juxta ordinem in Tabula scripti rari pro argumentorum Reassumptione comparebant praecipue ex Contubernio Jurisperitorum ex quo Unus tantum comparebat. ex Schola vero Arcensi et S. Floriani nullus comparuit.

Acta haec conscripta sunt Rectoratu Magnifici Perillustris et Reverendissimi Domini M. Casimiri Palaszowski. S. Theologiae Doctoris et Professoris Collegae Majoris, Ecclesiarum; Cathedralis Cracoviensis Canonici Collegiatae Sanctorum Omnium Crac: Praepositi. Parochialis in Czerniechow Curati Canonizationis B. Joannis Cantii Procuratoris, Contubernii Hierosolymitani et Classium Novodvorscianarum Provisoris Librorum per Diaecesim Cracoviensem Ordinarii Censoris. Studii Generalis Cracoviensis Universitatis Vigilantissimi Rectoris

Et haec Omnia.

Ad Majorem Dei Ter Optimi Maximi Gloriam. Beatae MARIAE Virginis sine labe Conceptae Honorem. Divorum Caelituum. praecipue Beati JOANNIS CANTII. Patriarchae Universitatis nostrae, cedant.

In Nomine Domini Amen.

Anno Domini 1758vo Commutatione Hyberna Decanatu 2do M. Joannis Rygalski, Phiae Doctoris, Ejusdemq Regii Ptris, Collegae Majoris, Ecclesiae Collegiatae S. Annae Canonici, Sacra Authoritate Apostolica Notarii VV. DD. 2dae Laureae Candidati, absolverunt Actus Extraordinarios Decem pro complendo sui laboris biennio. Jam vero VV. DD. Baccalaurei praelegebant Lectiones sequentes.

Lectoria	Maronis	Galeni	Ptolomaei	Platonis	Aristotelis	Socratis
Matutina 6.			V. Casimirus Bykowski absolvit Actus Extraordinarios 10.		V. Blasius Barczykiewicz absolvit Actus 10.	
7.	V. Mathias Lotaczewski absolvit Actus Extraordinarios 10.	V. Andreas Miniszewski absolvit Actus 10.	V. Andreas Orłowski absolvit Actus 10.	V. Jarzycki absolvit Actus 10.	V. Andreas Kubinkiewicz absolvit Actus 10.	V. Adamus Smolikowski absolvit Actus 10.
Horae 8.	V. Franciscus Kolendowicz absolvit Actus 10	V. Aelias Bodurkiewicz absolvit Actus 10.			V. Paulus Manka absolvit Actus 10.	V. Andreas Badurski absolvit Actus 10.
9.			V. Bartholomaeus Berger Baccalaureus Stemmata Regni Poloniae			

Hord Pomeridiand.

Lectoria	Maronis	Galeni	Ptolomaei	Platonis	Aristotelis	Socratis
1.		V. Michael Lichoniewicz absolvit Actus 10.		V. Nicolaus Dziedzicki absolvit Actus 10.	V. Josephus Szabel absolvit Actus 10	V. Adamus Gaykowski absolvit Actus 10.
2.	V. Josephus Szybalski absolvit Actus 10.	V. Joannes Trębski Computum Ecclesiasticum	V. Stanislaus Wątorski absolvit Actus 10.			
3.						
4.	V. Simon Banaczkowski Compendium Arithmeticae					V. Josephus Koruszewicz absolvit Actus 10.
5.	V. Josephus Słomnicki absolvit Actus 10.	V. Stephanus Pinoci Impetus Oratorios.	V. Valentinus Szylarski absolvit Actus 10.			

Oppugnabant ex sua Classe in Lectorio inferiori, et decidebant in Superiori

Classis 1ma	Non oppug.	Non decidit.	Classis 2da	Non oppu.	Non decidit.
V. D. Elias Bodurkiewicz			V. D. Michael Lichoniewicz		
V. D. Paulus Manka			V. D. Josephus Szabel		
V. D. Stanislaus Wątorski			V. D. Adamus Smolikowski		
V. D. Ignatius Sierakowski			V. D. Andreas Ortowski		
V. D. Martinus Witkowski		I	V. D. Franciscus Kolendowicz		
V. D. Josephus Koruszewicz			V. D. Adamus Gaykowski		
V. D. Nicolaus Dziedzicki			V. D. Melchior Szaiowski		
V. D. Stephanus Pinoci			V. D. Nepomucenus Trębski		
V. D. Casimirus Bykowski.					

Classis 3tia	Non opp.	Non decid.	Classis 4ta	Non oppug.	Non decidit.
V. D. Andreas Miniszowski			V. D. Josephus Szybalski		
V. D. Andreas Rubinkiewicz			V. D. Josephus Kotlarski		
V. D. Andreas Badurski			V. D. Mathias Potaczewski		
V. D. Josephus Słomnicki			V. D. Valentinus Szylarski		
V. D. Simon Banaczkowski			V. D. Antonius Jarzęcki		
V. D. Blasius Barczykiewicz			V. D. Bartholomaeus Bergier		
V. D. Stanislaus Jagielski	I		V. D. Thomas Pagaczewski		I

Actibus Disputationem Ordinariis in Lectorio Paleari praesidebant VV.
DD. Theol. Baccalaurei sequentes =
die 30ma Octobris propter Octavam D. Joannis Cantii non fuit Actus.
die 6ta Novembris VD. Bartholomeus Berger
die 13tia Novembris VD. Simon Banasz Chrosti
die 20ma Novembris VD. Adamus Payskowski
die 27ma Novembris VD. Nicolaus Wicelbicki
die 4ta Xbris propter Festum S. Barbarae non fuit Actus
die 11ma Xbris VD. Antonius Zarzycki
die 18va Xbris VD. Josephus Slomnicki. Hic cessarunt Actus ob imminentiam
festa Nativitatis Xti Domini, reassumendi post Festum SS. Trium Regum.
die 8va Januarii 1758 quia non praesidebant tres Lectores, iuxta Statuta Facultatis
ideo non fuit Actus.
die 15ta Januarii VD. Franciscus Kosendowicz
die 22da Januarii VD. Josephus Korasziewicz
die 29na Januarii VD. Andreas Gadowski
die 5ta Februarii ob diem Cinerum prorii non fuit Actus post Dominicam Invam
Quadragesimae disputus, iuxta Statuta Facultatis.
die 19na Februarii VD. Matthias Bartkowski
die 26 Februarii VD. Andreas Lubinkiewicz
die 5ta Martii VD. Valentinus Szyszko
In futura Commutatione datus augeri Actum ad Lectorium inferius VD. Igna-
tius Sierakowski Add. Laureae Candidatus.

VV. DD. Oppugnavit ultimo Classis 2da incipiet 3tia.
Secundae Laureae Candidati Omnes absolverunt Actus do in ordine
ad complendum biennium tempore duodrigesimo
Domini Studiosi ex Contubernii et Scholis cum Extraneis, iuxta ordinem in
Tabula scripti ad reassumenda Argumenta comparebant.
Actus hosce fuere et scripta Laboratu Almo Magnifici Genillustris et Admo
Reverendi Domini D. Josephi Gregorii Episcopi Samogitiae, Sacrae Theologiae Doc-
toris Medici, Domini M. Josephi Gregorii Episcopi, Eiusdem Facultatis Decani, Ecclesiae Collegiatae S. Floria-
ni Doctoris et Prae, Eiusdemq Facultatis Decani, Ecclesiae Collegiatae S. Floria-
ni Canonici et Praepositi, Facultatis Theologicae et Theolo-
gi Deputati ad Praesidiam Deputati, Facultatis Theologicae et Theolo-
gi Cancellarii, Almae Universitatis Vigilantissimi RRE DDnis.

Et Inde Omnibus
Ad Majorem DEI Per Optimi Maximi Gloriam, Deiparae Matris
Virginis sine labe conceptae honorem Divorumque Tutelarium, praeceptis
Beati JOANNIS Cantii Patriarchae Universitatis Nostrae,
veneratione cedant



Annô Domini 1758. Com: Æstiva Decanatu M. Stanislai Patelski Phiæ Doctoris et Professoris, Collegæ Minoris, Semiminarii Episcopalis Academici Præfecti, Ecclesiar. Parochialis S. Stephani Crac: Præpositi, Collegialis Ilcussiens. Decani, VV. DD. Baccalaurei pro complendo sui laboris biennio prælegebant Lectiones sequentes.

		Aristotelis.	Socratis	Maronis.	Galeni.	Ptolomæi.	Platonis.
Horæ	6.	V.D. Adalbertus Bubelski Libros Meteoror. ob carentiam AA. non legit.		V.D. Ignatius Pawluśkiewicz Libros Veteris Artis. ob defect. AA. non leg.		V.D. Josephus Kłosinski Exempla per Locos Rhetoric. ob def. AA. non leg.	V.D. Stanislaus Kalecinski Theatrum Historiarum. ob carentiam AA. non leg.
Matutinæ	7	Cursus.	V.D. Melchior Szajowski Geographiam Calverii. ob carentiam AA non legit.		Cursus.	V.D. Joannes Trąbski. Symbola cum Explicatione.	
Horæ	1	V.D. Franciscus Matawowski Libros Oeconomicorum Aristotelis. ob defect. AA. non leg.		V.D. Stanislaus Jagielski Grammaticam Linacri. ob carentiam AA non legit.	V.D. Petrus Jastrzębski Flores Poëtarum. ob carentiam AA non legit.		V.D. Stanislaus Zdulski doctrinam de Epistolis Simonis Verepæi non legit ob [illegible]
Pomeridianæ	2	V.D. Hyacinthus Trąbski Tractatum de Propositionibus. ob carent. non legit	V.D. Petrus Rydulski Dicta Sapientum Virorum.	V.D. Simon Banaczkowski Arithmeticam Tonscii	Medicus	V.D. Bartholomæus Berger Impetus Oratorios.	
	3.	Cursus		V.D. Stephanus Pinoci Stemmata Regni Poloniarum.	Cursus	V.D. Valentinus Podzynski Elementa Euclidis. 3 d. c. m. f. habet	

Actibꝰ Disputationum Ordinariis hoc ordine præsidebant.

d. 30 Aprilis. V. Ignatiꝰ Sierakowski 2. L. Cand.	d. 2da Julii V. Stephanꝰ Pinoci Phiæ Baccalꝰ
d. 7. Maji. V. Andreas Orłowski 2da Lau: Candi.	d. 9na Julii. V. Nepomucenꝰ Trąbski Phiæ Bacc:
14. Maji. ob Festa Pentecostes Actus non fuit.	d. 16. Julii V. Melchior Szajowski. Phiæ Bacc:
21. Maji. V. Blasiꝰ Barczykiewicz 2da Lau. Candid:	d. 23. Julii V. Valentinꝰ Podzynski Phiæ Bacc.
28. Maji. V. Adamꝰ Smolikowski 2da Lau. Candi:	d. 30. Julii V. Stanislaꝰ Jagielski Phiæ Bac:
d. 4ta Junii Disputaõ Publica Perlris Filipowski	d. 6. Augꝰ. V. Petrꝰ Rydulski Phiæ Bacc:
11. Junii. V. Simon Banaczkowski Phiæ Baccal.	Vacunæ Feriæ
18. Junii V. Casimirꝰ Bykowski. 2da Laureæ Candid:	d. 3. 7bris. V. Petrus Rydulski. Phiæ Bacc:
25. Junii. V. Bartholomæꝰ Berger. Phiæ Baccalꝰ	d. 10. 7bris. V. Hyacinthꝰ Trąbski Phiæ Bacc:

Et hoc Die Dominico utpotè immediato ante Festum Exaltationis Sæ Crucis finiti sunt Actꝰ Phici in Lectorio inferiori, juxta Statuta Inclytæ Facultatis.

Oppugnabant ex sua Classe in Lectorio Inferiori & decidebãt in Superiori.

Classis 1ma.	n. oppug	n. decid	Classis 2da.	n. oppugna	n. decidit
V. Elias Bodurkiewicz.			V. Michaël Lichoniewicz		
V. Paulus Manká			V. Josephus Szabel.		
V. Stanislaus Wątorski.			V. Adamus Smolikowski		
V. Ignatius Sierakowski.			V. Andreas Orłowski.		
V. Martinus Witkowski.	II	III	V. Franciscꝰ Kolendowicz		
V. Josephus Koruszowicz			V. Adamus Gaykowski.		
V. Nicolaus Dziedzicki			V. Melchior Szajowski.		
V. Stephanus Pinoci.			V. Nepomucenꝰ Trąbski.		
V. Petrus Jastrzębski. - -	II	I	V. Valentinus Podzynski.		
V. Petrus Rydulski			V. Stanislaus Kalicinski.	I	
V. Adalbertus Bubelski.			V. Josephus Kłosinski.	II	I

Classis 3tia.	n. oppug	n. decid	Classis 4ta.	n. oppugn	n. decidit
V. Andreas Miniszewski.			V. Josephus Szybalski.		
V. Josephꝰ Kotlarski in Colonia Vieliciensi.			V. Stanislaus Wątorski.		
V. Mathias Potaczewski.			V. Ignatius Sierakowski		
V. Valentinus Szylarski.			V. Antonius Jarzęcki.		
V. Josephus Słomnicki.			V. Bartholomæꝰ Berger.		
V. Simon Banaczkowski.			V. Casimirꝰ Bykowski.		
V. Blasius Barczykiewicz			V. Stanislaus Jagielski.	II	III
V. Stanislaus Zdulski.			V. Hyacinthus Trąbski.		
V. Franciscus Matawowski.			V. Ignatius Pawluskiewicz - -		I
V. Basilius Małogłowa					

Pro Commutatione hiberna 1mum Actum suscepit V. Stanislaus Kalicinski A. A. LL. & Phiæ Baccalaureus.

Disputationem finivit Classis 1ma, incipiet Classis 2da.

DD. Studiosi tam ex Contuberniis, quàm ex Scholis, suo ordine in Tabula scripti ad reassumenda argumenta condescendebant.

Acta hæc sunt, & connotata Rectoratu Magnifici Perillris & Adm Rndi D. M. Josephi Gregorii Popiołek Sæ Thiæ Dris & Professoris, Ejusdemq Facultatis Decani, Ecclæ Collegiatæ S. Floriani Clepardiæ Præpositi, Facultatũ Theologicæ & Phicæ Procancellarii, Almæ Universitatis Cracoviensis Vigilantissimi Rectoris. Qui post optimũ & suavissimum regimen, ad Cæleste migravit Regnũ d. 10. Julii Ao 1758. Cui ad Rectoraliũ Sceptror Regimen successit, Magnificus Perillris & Adm Rndꝰ Dnꝰ M. Stanislaꝰ Philippowicz Sæ Thiæ Dr & Pfr Collega Major, Universitatis Senior Pater, &c: &c: &c: Cui & faustissimos successus, & quã plurimos DEUS Omnipotens adaugeat annos.

In Nomine Domini Amen.

Anno Domini 1759 commutatione hyberna Decanatu Rdi. ac Ampli. Dni. Stephani Buszydowski Phiae Drs Equitis ac Linguae Gallicae Ordinarii Pfris Collegiatis Dris, S. Annae Cracoviensis. Ac V. Domini Baccalaureis pro complendo sui Laboris Biennio praelegebant Lectiones Sequentes.

	Arithmetica	Sowatis	Mansonis	Gatschi	Ptolomaei	Platonis
6	V.D. Stanislaus Olszewski Exoplatus Dictionem dictaut.	V.D. Joannes Nepomucenus Pawlowicz Exoplatus ob Caa non legit		V.D. Bartholomaeus Bergier Exoplatus ob Caa non legit	V.D. Josephus Adamski Exoplatus ob Caa non legit	
7		V.D. Nepomucenus Szydłowski Exoplatus ob Caa non legit		V.D. Petrus Kaszczyński Exoplatus ob Caa non legit.		
1	V.D. Stanislaus Olszewski Exoplatus Arithmetica Praxeii.					
2		V.D. Hyacinthus Virgilius Leski Exoplatus Romanos ob Caa non Dictaut.			V.D. Simon Barlacheus Exoplatus Ecclesiastica ob Caa non Dictaut.	
5	V.D. Petrus Rydulski Stemmata Regni Poloniae ob Caa non legit				V.D. Jacobus Lahtz Exoplatus Dialectica Praeceptum.	V.D. Basilius Olszewski Exoplatus Linguae Gallicae ob.

Oppugnabant ex sua Classe

Classis 1ma

V.D. Theophilus Trzaski
V.D. Jacobus Lahtz Exoplatus
V.D. Stanislaus Kaszczyński
V.D. Josephus Adamski

Classis 3tia

V.D. Bartholomaeus Bergier
V.D. Stanislaus Jagielski
V.D. Hyacinthus Virgilius
V.D. Ignatius Pakoszowicz

Non Oppug.

Non Defen.

In Lectionis Petitionis et Decidebant

Classis 2da

V.D. Simon Barlacz Exoplatus
V.D. Theophilus Trzaski
V.D. Stanislaus Zboiński
V.D. Stanislaus Olszewski
V.D. Basilius Olszewski

Classis 4ta.

V.D. Joannes Pinocz
V.D. Petrus Jastrzębski
V.D. Petrus Rydulski
V.D. Albertus Bubolski

Non Defen.

Actibus Disputationum ordinarijs in Lectorio Galeni praesidebant VV. DD. Phae Baccalaurei sequentes:
Die 29 8bris ppr octavam B. Joannis Cantii n. fuit actus.
Die 5 9bris V.D. Stanislaus Kalicinski.
Die 12 9bris V.D. Petrus Jastrzębski
Die 19 9bris V.D. Franciscus Matawowski.
26 9bris V.D. Ignatius Pawluskiewicz
3. Xbris V.D. Adalbertus Bubelski
10 Xbris V.D. Josephus Kłosinski
17 Xbris V.D. Basilius Małogłowa.
21 Januarii V.D. Simon Banaczkowski.
28 Januarii V.D. Bartholomaeus Bergier.
4 Februarij V.D. Stephanus Pinoci.
11 Febr. V.D. Melchior Szajowski
18 Febr. V.D. Nepomucenus Trybski
11 Martii V.D. Petrus Jastrzębski
18 Martii V.D. Valentinus Podczynski
25 Martii V.D. Hyacinthus Trybski
Pro futura Commutatione aestiva accepit actum ad Lectorium inferius

Oppugnavit ultimo Classis
Domini Studiosi ex Contuberniis et Scholis cum extraneis, juxta ordinem in tabula scripti ad reassumenda argumenta comparebant.
Acta haec sunt et scripta Rectoratu undecimo semper faustissimo Magnifici Perillustris et Adm. Rhdi Domini M. Stanislai Filipowicz S. Thae Dris et Pfris Universitatis ac Collegii Majoris Senioris Patris, Ecclesiarum Collegiatarum S. Floriani Clepardiae ad Cracoviam Decani, Curelowiensis Scholastici, Parochialium Premyhoviensis Praepositi in Igołomia Curati, Contubernii Hierosolymitani ac Alumnatus Roszczewiani Provisoris, Canonizationis B. Joannis Cantii Procuratoris, Studii Generalis Universitatis Cracoviae vigilantissimi Rectoris.
Ad majorem Dei ter optimi Maximi Gloriam Beatae Mariae semper Virginis Honorem, Divorum Tutelarium praecipue B. Joannis Cantii Patriarchae Nostri Venerationem.

In Domine Domini Amen

Anno Dñi 1759 Commutatione debita, Decanatu Mr. Antonii Czerchawski Phia Dñs ejusdem ac Cursus Vladislaviani actualis Rectoris Collega Minoris Eccles. arum; Collegiata S. Anna Canonici, S. Adalberti Ecclesiæ Metr. VV. DD. Baccalaurei pro complendo sui laborii biennio prælegebant lectiones sequentes.

Hora Matutina

	Aristotelis	Locatis	Maronis	Galeni	Ptolomæi	Platonis
6	V.D. Melchior Szajewski Rudimenta Linguæ Gallicæ cessavit		V.D. Simon Banaszkowski Dialectica annis Cæsarii ob carcerem Aud. infer	V.D. Stephan Pinski Imperij Orientalis ob carcerem Aud. n. legit	V.D. Valentin Cossowski Cosmographiæ annis superioribus cessavit	
7	V.D. Ignatz Lawiszkiewicz Libr. Oeconomicos ob carcerem Aud. n. legit				V.D. Fabian Gajewski Lib. 3 de anima nec cepit	
8	V.D. Joseph Wolinski Seminos Distinctionum cessavit				V.D. Gregorij Lubrowski Dogmata V. Bedæ ob carcerem Aud. n. legit	
9	Cursus	V.D. Szymon Szczenig Trzeski Computum Ecclesiasticum ob car. Aud. n. legit	V.D. Stanislaus Kalicinski Rhetoricæ ad Terentium n. finivit ob carcerem Aud.	Cursus	V.D. Thomas Karasiewicz Dicta Virorum Orientum ob car. Aud. n. legit	
1	Cursus		V.D. Joseph Piotrowski Dialecticam Jacobi Gurcæi ob car. Aud. n. legit	Cursus		
2	V.D. Thomas Feltzer Regulas Dialecticas cessavit		V.D. Joseph Szylarski Institutiones Imperij de Epistolis ob car. Aud. n. legit	Medicus	V.D. Franciscus Matawowski Libros Geometricos artificiosos n. h. audivit	V.D. Antonius Lisczynski Elementa Geometriæ Euclidis n. h.
3	V.D. Petrus Rydulski Geographiam ob car. Aud. n. legit.			V.D. Barthomeus Berzin Arithmeticam Roman. Trzeski cessavit ob car. Aud.		V.D. Ignatius Hoyki Libros Geometricos ob car. Aud. n. legit
4	V.D. Stanislaus Zagielski Jurium Officialis Capitulæ Pomeranæ dispensato	V.D. Joseph Bubelski n. accepit ob n. Metavit	V.D. Andreas Znaiecki n. accepit n. Discedit			V.D. Zappa Nowacki Libros Geometricos ob car. Aud. n. legit.
5	V.D. Petrus Jaroszewski Propositiones ob car. Aud. n. legit		V.D. Basilius Matogrow Linguam Graecam ob finem Hm. n. Kt.	V.D. Adalbertus Korchanski Grammaticæ Linguæ ob car. Aud. n. legit.		

Actibus Disputationum ordinaris in Lectorio Scholari hoc Ordine presidebant VV PP Chiæ Baccalaurei sequentes.
Q 29 Aprilis & 6 Maji ñ fuerunt actus. quia adhuc tres Lectiones ñ legebere ob concurrentiam Festorum
Q 13 Maji. V. P. Petrus Rydulski
Q 20 Maji. V.P. Stanislaus Kalicinski
Q 27 Maji V.P. Franciscus Matawowski
Q 10 Junii V.P. Ignatius Pawluskiewicz
Q 17 Junii V.P. Josephus Ketzinski
Q 24 Junii V.P. Basilius Matogtowa
Q 1 Julii V.P. Petrus Lastrzebski
Q 8 Julii V.P. Bartholomæus Berger
Q 15 Julii ñ erat actus ob incidentiam Festi Divisionis SS Apostolor
Q 22 Julii V.P. Antonius Lobczynski.
Q 29 Julii V.P. Thomas Zarasiewicz p alium absolvit
Q 5 Augusti. V.P. Joseph Piotrowski.
Q 12a Obris V.P. Thomas Telkier
Q 19na Obris VP. Gregorius Zubrowski
Q 26ta hoc die Dominico finiti sunt Actus Philosophici in Lectorio Inferiori uti immediate ante Festum Exaltationis SS Crucis.

Oppugnabant ex sua Classe in Lectorio Inferiori & decidebant in Superiori

Classis 1ma	ñ Decidit	ñ Oppugn.
V. Simon Banaczkowski		
V. Nepomucenus Trzebski		
V. Hyacinthus Trzebski		
V. Ignatius Pawluskiewicz	I	I
V. Antonius Lobczynski		
V. Thomas Telkier		
V. Gaspar Nowacki.		

Classis 2da	ñ Decidit	ñ Oppugn.
V. Bartholomæus Berger		
V. Stanislaus Gagielski		
V. Petrus Rydulski		
V. Adalbertus Bubelski	III	III
V. Thomas Zarasiewicz		
V. Gregorius Zubrowski		
V. Andreas Znaczkski		I

Classis 3tia	ñ Decidit	ñ Oppugn.
V. Stephanus Rinoei		
V. Petrus Lastrzebski		I
V. Stanislaus Kaledenski		I
V. Josephus Ketzinski		I
V. Josephus Piotrowski		
V. Adalbertus Leockarski		

Classis 4ta	ñ Decidit	ñ Oppugn.
V. Melchior Lejewski	I	
V. Valentinus Podzynski		
V. Franciscus Matawowski		
V. Basilius Matogtowa		
V. Fabianus Gajewski		I
V. Josephus Zylarski.		I

Pro Commutatione hiberna suscepit actum V. D. Thomas Ze
rajewicz AA. LL. & Phiae Baccalaureus.
Disputationem finivit Classis Ima incipiet Classis 2da
DD. Studiosi tam ex Contiberniis quam ex Scholis suo ordine
in Tabula scripti ad resumenda argumenta condescende-
bant.
Acta haec sunt & annotata Rectoratu Magnifici Perillu-
stris & Reverendissimi Domini M. Stanislai Mamczyn-
ski Juris Ut. Dris & Profris Collegii Juridici Senioris Patris
Ecclesiarum, Cathedralis Gracoviensis Canonici, Collegiatae S. Mi-
chaelis in arce Grac. Decani, Parochialis in Smarowice
Curati &c: Almae Universitatis Grac. Pro-Cancellarii & Vigi-
lantissimi Rectoris.

Laus omnia
Deo Optimo Maximo
Cedant ad Majorem
Gloriam, Beatissimae & Immaculate Conceptae Virgi-
ni Mariae Honorem, OO. Sanctorum praecipue
atri Joannis Cantii Patriarchae Nostri cultum &
venerationem.

In Nomine Domini Amen
Anno Domini 1754 Commutatione hiberna Decanatu M.
Jacobi Francisci Kriegowecki Philosophiae Doctoris Matheseos
et Cursus Mathematici Professoris Collegae Majoris Ordinarii
Astrologi Geometrae Shrzathoviani Jurati Ut. Domini
Baccalaurei Philosophiae pro complendo sui laboris biennii
praelegebant Lectiones sequentes.

Lectiones Matutinae

Hora	Maronis	Galeni	Ptolomaei	Platonis	Aristotelis	Socratis
6	V. Wolfelchuer Stanowski Rudimenta Linguae Gallicae	V. Stephanus Pinocci Allusiones ad Stemmata Regni Poloniae	V. Stepomucen Wapowski Historiam Romanam	V. Petrus Rydulski Dicta Sapientum Virorum	Simon Baranowski Compendium Computus Ecclesiastici	V. Franciscus Mallaszowski Libros Sacrarum Literarum
7	Gallica	V. Thomas Kamyczewicz Simonis Veneti de Equitibus consc:	V. Thomas Zelski Rudimenta Linguae Germanicae	V. Ignatius Paulus Kiewicz Libros Oeconomicorum.	V. Petrus Jastrzebski Compendium Veteris Artis	V. Josephus Klonowski Imperatis Oratorii
10	Germanica	V. Aloisius Trefler Historiam Regni Poloniae.	V. Jacobus Szydlowski Sphaeram Joannis a Sacro Bosco	V. Gregorius Zabrowski Axiomata V. Beid	V. Joannes Sawicki Compendium Chronologiae universalis	V. Gaspar Nowak Arithmeticam Joannis Jorsii

Lectiones Pomeridianae

	Maronis	Galeni	Ptolomaei	Platonis	Aristotelis	Socratis
1			V. Adalbertus Kikulinus Doctrinam de Tropis	V. Antonius Sobczynski de Sympathia et Antipathia	V. Thaddeus Okonski Compendium Lib: Topicorum	
2			V. Adalbertus Kochanski Termino Distinctionum			
3		V. Josephus Szylarski Compend: Libr: Priorum				
4			V. Josephus Piotrowski Grammaticam Linacri	V. Andreas Znaczek Compen: Phil: B. Adalberti M.		
5	V. Stanislaus Kalicinski Exempla Rhetorica	V. Valentinus Podzynski Dialecticam Joan: Caesarii	V. Stanislaus Jagielski Arithmeticam Joan: Broscii	V. Bartholomaeus Bergier. Dialecticam Jacobi Gorscii	V. Basilius Małochołowa Rudimenta Lingvae Graecae	V. Hyacinthus Trąbski Compendium Geographiae

Oppugnabant ex sua Classe in Lectorio Inferiori et decidebant in Superiori

CLASSIS 1ma	n. oppugn.	n. decid.	CLASSIS 2da	n. oppugn.	n. decidit
V. D. Simon Banaczkowski			V. D. Bartholomaeus Berger		
V. D. Nepomucenus Trąbski			V. D. Stanislaus Jagielski		1
V. D. Ignatius Pawluskiewicz		1	V. D. Petrus Rydulski		
V. D. Hyacinthus Trąbski			V. D. Josephus Kłosinski		
V. D. Thomas Karasiewicz			V. D. Josephus Piotrowski	1	
V. D. Adalbertus Kochanski			V. D. Josephus Szylarski		
V. D. Thaddeus Okonski			V. D. Joannes Trefler		
V. D. Jacobus Szpądrowski	1				

CLASSIS 3tia	n. oppugn.	n. decidit	CLASSIS 4ta	n. oppugn.	n. decidit
V. D. Stephanus Pinoci			V. D. Melchior Szaiewski		1
V. D. Petrus Jastrzębski			V. D. Valentinus Podzynski		
V. D. Stanislaus Kalicinski			V. D. Franciscus Matawowski		
V. D. Basilius Małochołowa			V. D. Antonius Sobczynski		
V. D. Josephus Felkier		1	V. D. Gregorius Zubrowski		
V. D. Gaspar Nowacki		1	V. D. Andreas Znaczek		
V. D. Adalbertus Kikulinus			V. Nepomucenus Gaworski		

Actibus Disputationum Ordinarius in Lectorio Gale
praesidebant Venerabiles DD. Philosophiae Baccalaurei
sequentes

Die 24 Octobris propter Octavam solennem B. Joannis
Cantii non fuit Actus

Die 4 Novembris. V. D. Thomas Karasiewicz

Die 11. Novembris. V. D. Adalbertus Kocharski

Die 18 Novembris V. D. Josephus Sylarski

Die 25. Novembris V. D. Gaspar Nowacki

Die 2. Decembris V. D. Andreas Znaczek

Die 9 Decembris V. D Simon Banaczkowski

Die 16 Decembris V D Bartholomeus Berger. Hic cessarunt
actus ob immunentia Festa Nativitatis Christi Domini, et
assumpti post Festum SS. Trium Regum

Die 6 Januarii Ao 1760 quia medii ipsum Festum SS. Trium
Regum Ideo non fuit Actus.

Die 13. Januarii V. D. Stephanus Pinoci

Die 20 Januarii ob incidentiam Festi SS Sebastiani et Fabiani
quo die juxta Statuta nec legit nec disputat Ideo actus non fuit

Die 27. Januarii V. D. Melchior Krakowski

Die 3 Februarii V. D. Petrus Jastrzębski

Die 10 Februarii V. D Bonaventura Trąbski

Die 17. Februarii ob diem Carnisprivii non fuit Actus post Do-
minicam primam Quadragesimae dilatus juxta Statuta Facultatis

Die 2. Martii V. D. Valentinus Podzynski

Die 9 Martii V. D Thaddeus Okonski

Die 16 Martii V. D Hyacinthus Trąbski

Pro futura Commutatione Festa accepit actum ad Lectorium Inferius
V. D Stanislaus Jagielski 2dd Laured Candidatus Officialis Stat.

Impugnavit ultimo Classis 3tia, incepit Classis 4ta.

VV. Domini 2dd Laured Candidati omnes absolverunt actus in
ordine ad complendum biennium tempore Quadragesimae
Domini Studiosi ex Contubernus et Scholis cum Extraneis juxta
ordinem in Tabula Scripti ad reassumenda Argumenta comparebant
Acta hâc sunt et Scripta Rectoratu 4to Magnifici Perillustris et
Reverendissimi D. M. Stanislai Mamczenski Juris Utriusq Doctoris
et Professoris Ejusdem Facultatis Decani Collegii Juridici Senioris
Patris, Cathedralis Cracoviensis Canonici Collegiatae S. Michaelis
in Civitate Cracoviensi Decani Parochialis in Smarowice Curati
Contubernii Jurisperitorum Provisoris, Librorum per Dioecesim
Crac: Ordinarii Censoris Canonizationis B. Joannis Cantii Procura-
toris Illustrissimi Consistorii Cracoviensis Surrogati Judicis, et
dii Generalis alma universitatis Cracoviensis Procancellarii
vigilantissimi Rectoris.

Et Hâc omnia

Ad Majorem DEI Ter Optimi Maximi Gloriam Beatae
MARIAE Virginis sine labe Conceptae Honorem. Divorum Tutela-
rium praecipuè B. Joannis Cantii Patriarchae Universitatis
nostrae cultum ac Venerationem cedant

In Nomine Domini. Amen.
Annô Domini 1760. Commutatione Astiva Decanatu M. Andreæ Szopiarski Philosophiæ Doctoris et Professoris, Collegæ Minoris Ecclesiarum; Collegiatæ S.ti Annæ Canonici, Archipresbyteratûs B.æ M.æ Virg.is Pœnitentiarii Cadominscianæ, Contubernii Regio-Jagelloniani Senioris, VV. Domini Artium Liberalium et Philosophiæ Baccalaurei pro complendæ sui laboris biennio prælegebant Lectiones sequentes.

Lectoria

Hora	Maronis	Galeni	Ptolomæi	Platonis	Aristotelis	Socratis.
6.	V.D. Josephus Sykorski Terminos Logicorum ob careas Auditores non legit	V.D. Stanislaus Jagielski Logicam Moscicensis ob eandem rationem Auditoris non legit	V.D. Franciscus Matawowski compendium Geographiæ ob careas Auditores non legit	V.D. Aloysius Jeschke Compendium Geographiæ ob careas Auditoris non legit	V.D. Thomas Kaprasiewicz Dogmata Minorum Ecclesiæ ob careas Auditores non legit.	V.D. Adalbertus Rubelski Libros de Anima ob careas Auditoris non legit.
7.	Galeni			V.D. Petrus Jastrzębski Libros Posteriorum ob careas Auditoris non legit.		V.D. Adalbertus Kikulinus Libros Ethicorum Aristotelis ob careas Auditores non legit.
8.	V.D. Hyacinthus Trąbski Libros Priorum ob careas Auditoris non legit.		V.D. Gregorius Lubrowski axiomata Venerabilis Bedæ ob careas Auditores non legit.	V.D. Ignatius Pawłuskiewicz Libros Œconomicorum ob careas Auditoris non legit.		V.D. Petrus Seydlerski Dicta Sapientum Virorum ob careas Auditores non legit.
9.	V.D. Gaspar Nowacki Dialecticam Joannis Casimirii ob careas Auditores non legit.	V.D. Nepomucenus Trębicki allusiones ad Stemmata Regni Poloniæ ob careas Auditores non legit.				
10.		V.D. Nepomucenus Gaudorski Imperatores Oratorios ob careas Auditoris non legit.				
Hora	Maronis	Galeni	Ptolomæi	Platonis	Aristotelis	Socratis.
1.	V.D. Basilius Chałubowski Rudimenta Linguæ Græcæ		V.D. Valentinus Podzyński Sphæram docere Paschæ ob careas Auditores non legit		V.D. Adalbertus Kocharski Arithmeticam	
2.	V.D. Jacobus Szpadowski Libros Politicorum ob careas Auditores non legit.				V.D. Josephus Piotrowski Dialecticam Jacobi Gorcii ob eandem rationem Auditoris non legit.	
3.	V.D. Thadæus Okoński Libros Electorum			V.D. Bartholomæus Bergier Grammaticam Linacri		
4.		V.D. Stephanus Pinoci Libros Veteris Artis.			V.D. Simon Baraniecowski Computum Ecclesiasticum	V.D. Thomas Jeschke Libros Electorum
5.			V.D. Andreas Znaczek Arithmeticam Broscii.			

Oppugnabant ex sua Classe in Lectorio inferiori, et decidebant in Superiori.

Classis 1ma	Oppugnabat	Decidebat
V.D. Simon Banaszkowski		
V.D. Nepomucenus Trąbski		
V.D. Hyacinthus Trąbski		
V.D. Adalbertus Bubelski		
V.D. Thomas Karasiewicz		I
V.D. Adalbertus Kochanski		
V.D. Thadaeus Okonski		
V.D. Jacobus Szpadrowski		
V.D. Vladislaus Mitkowski		
V.D. Josephus Ostanski	I	
V.D. Carolus Baumgart		
V.D. Sebastianus Kotnikiewicz		I

Classis 2da	Oppugnabat	Decidebat
V.D. Bartholomaeus Berger		
V.D. Stanislaus Jagielski		I
V.D. Petrus Rydulski		I
V.D. Josephus Rosinski		
V.D. Josephus Piotrowski		
V.D. Josephus Szylarski		
V.D. Aloysius Trefler		
V.D. Valentinus Marchocki		
V.D. Joannes Zabicki		
V.D. Josephus Sienkowski		
V.D. Franciscus Dzidowski		

Classis 3tia	Oppugnabat	Decidebat
V.D. Stephanus Pinoci		
V.D. Petrus Jastrzębski		
V.D. Franciscus Małowowski		
V.D. Basilius Małogłowa		
V.D. Josephus Fetzier	I	
V.D. Gaspar Nowacki	I	
V.D. Adalbertus Kibelinus		
V.D. Alexander Wlynski		
V.D. Franciscus Małachowicz		I
V.D. Andreas Małoszynski		
V.D. Antonius Koparski		

Classis 4ta	Oppugnabat	Decidebat
V.D. Melchior Szaiewski		
V.D. Valentinus Podzynski		
V.D. Ignatius Pawłuskiewicz	II	
V.D. Antonius Sobczynski	I	I
V.D. Gregorius Zubrowski	I	
V.D. Andreas Znaczek		
V.D. Nepomucenus Gawerski		
V.D. Florianus Wąsowicz		
V.D. Mathias Bartsch		
V.D. Hyacinthus Załęyski		

Actibus Disputationum Ordinariis in Lectorio Galeri VV.DD. Art. LL. et Phiae Baccalaurei hoc ordine praeside sant.

Die 1ma Maji V.D. Stanislaus Jagelski.
Die 10va Maji V.D. Petrus Rydulski
Die 1ma Junii V.D. Adalbertus Bubelski
Die 9va Junii V.D. Jacobus Szpadrowski
Die 15ta Junii V.D. Nepomucenus Gawerski.

Die 22da Junii V.D. Adalbertus Kikulinus
Die 29na Junii V.D. Gaspar Nowacki
Die 6ta Julii V.D. Adalbertus Kochanski
Die 13tia Julii V.D. Josephus Szylarski
Die 20ma Julii V.D. Adalbertus Kikulinus pro V.D. And. Znaczek
Die 27ma Julii V.D. Aloysius Trefler
Die 3tia Augusti V.D. Josephus Piotrowski.

Vacunæ Feriæ

Die 31ma Augusti V.D. Antonius Kopcinski
Die 7ma Septembris V.D. Franciscus Dzidowski
Et hoc die Dominico utpote immediato ante Festum Exaltationis Sæ Crucis finiti sunt Actus Philosophici in Lectorio inferiori, juxta Statuta Inclytæ Facultatis.
Pro Commutatione hiberna 1mum Actum suscepit V.D. Sebastianus Czosnikiewicz AA.LL. et Phiæ Baccalaureus
Disputationem finivit Classis 1ma, incipiet Classis 2da.
DD. Studiosi tam ex Contuberniis quàm ex Scholis, suo Ordine in Tabula Scripti ad reassumenda Argumenta condescendebant.
Acta hæc sunt et scripta Rectoratu Vto Magnifici Perillustris et Reverendissimi Domini M. Stanislai Mamczynski U.J. Doctoris et Professoris, Ecclesiarum; Cathedralis Cracoviensis Canonici, Collegiatæ Sancti Michaëlis in Arce Crac. Decani, Parochialium Premykoviensis Præpositi, in Smarzowice Curati, Collegii Juridici Senioris Patris, Contubernii Jurisperitorum Provisoris, Librorum per Diœcesim Cracoviensem Censoris, Consistorii Generalis Crac. Judicis Surrogati, Canonizationis Beati Joannis Cantii Procuratoris, Studii Generalis Almæ Universitatis Cracoviensis Procancellarii et Generalis Rectoris

Et hæc omnia

Ad Majorem DEI Ter Optimi Maximi Gloriam Beatæ MARIÆ Virginis sine labe conceptæ Honorem, Divorum Indigetum, præcipuè Beati Joannis CANTII Patriarchæ Universitatis nostræ cultum et venerationem cedant.

In Nomine Domini Amen.

Anno Domini 1760. Commutatione libera Decanatus Michaelis Strugaczewski Phiæ. Doctoris ejusdem Regii et Sacræ Theseos Professoris Collegæ Majoris Ecclesiarum Collegiatarum S. Floriani Primicerii S. Annæ Cancellarii Collegiatæ Plocensis Pragensis Geometræ Juratæ V. Domini Ath. LL et Philosophiæ Baccalaurei pro compendio sui laboris biennio prælegebant Lectiones sequentes.

Lectoria

Hora	Maronis	Sadeni	Ptolomæi	Platonis	Aristotelis	Socratis
6ta		V. Franciscus Dzierdowski Libros Paralipomenon Nazwaliis ob defectum Aa. in Regio		V. Florianus Wysowicz Elegantias Poëticas ob defectum Aa. cæsarei		
7ma	V. Josephus Sierakowski Comitium Ecclesiasticum	V. Mathias Barisch Quæstiones Alberti ob defectum Aa. cæsarei			V. Albertus Bubalski Didacum Jacobi Gorscii ob defectum Aa. cæsarei	
Ora 8va	V. Franciscus Stachowicz Exempla per Locos Rhetoricos ob defectum Aa. cæsarei					
gna 9na						
10ma		V. Albertus Znaczeński Linguam Germanicam	V. Aloysius Trefler Sphæram Joannis de Sacro Bosco.			
Hora 11ma	V. Carolus Baumgart Rudimenta Linguæ Latinæ.	V. Gaspar Kowalski Impetus Oratorios.	V. Alexander Wyrski Rhetoricam Ecclesiasticam Cujus Medietatem ob Absentiam Aa. cæsarei		V. Josephus Piotrowski Dialecticam Joannis Gerardi ob Carentiam Aa. cæsarei	V. Jacobus Tupidowski Grammaticam Regni Poloniæ cæs. ob car. Aa.
Ora 12da	V. Gabriel Lisboński Docerinam de Sacramentis ob defectum Aa. cæsarei		V. Sebastianus Antonowicz Geographiam Cujus Medietatem ob Absentiam Aa. cæsarei	V. Josephus Speyzel Exempla Tropor. et Figurarum Cujus Medietatem ob Carentiam Aa. cæsarei		V. Theodorus Szumski Liber Primus ob defectum Aa. cæsarei
1ma		V. Ignatius Bichler Opera Medica ob defectum Aa. in Regio				
2da			V. Andreas Skotnicki Rudimenta Linguæ Germanicæ Linnæi ob defectum Aa. in Regio	V. Josephus Ostanski Logicam Jesuitarum ob defectum Aa. cæsarei		
3tia	V. Basilius Skotnicki Rudimenta Linguæ Græcæ Cujus Medietatem Aa. in Regio		V. Nepomucenus Sawerski Arithmeticam Forsteri Cujus Medietatem Aa. cæsarei	V. Albertus Tiburtius Feronimus Dissertationum Cujus Medietatem Aa. cæsarei	V. Hyacinthus Paszczyński Arithmeticam Vulgarem Cujus Medietatem Aa. cæsarei	V. Ulricus Stanislaus Pistorius de Constructione Partis Orationis ob defectum Aa. cæsarei

Disputabant in Lectorio inferiori et decidebant in superiori

CLASSIS 1ma	2do Disputg	3tio Decidit
V. Adalbertus Bubelski		
V. Josephus Szytarski		
V. Adalbertus Zelkielinus		
V. Alexander Wizyński		
V. Franciscus Skałachowicz		
V. Andreas Skałczyński		
V. Antonius Kopeniecki	I	
V. Andreas Czuecki		

CLASSIS 2da	2do Disputg	3tio Decidit	4to Disputg Decidit
V. Basilius Skałogłowa	I		
V. Gaspar Kowalski	I	I.	
V. Kazimirus Jaworski			
V. Florianus Wgrowicz			
V. Matthias Barsteh			
V. Hyacinthus Pałczyński			
V. Josephus Meyzel			
V. Sebastianus Adamaszczyński			

CLASSIS 3tia	2do Disputg	3tio Decidit
V. Josephus Piotrowski		
V. Andreas Znaczeński	2da Quartalis semest	I.
V. Jacobus Szpadrowski		
V. Josephus Ostański	2da Quartalis semest	
V. Carolus Baumgart		I.
V. Sebastianus Czosnykiewicz	2da Quartalis semest	
V. Ignatius Richter	2da Quartalis semest I	

CLASSIS 4ta	2do Disputg	3tio Decidit
V. Gregorius Zubrowski		
V. Aloysius Trefler		
V. Vladislaus Skiłkowski		
V. Joannes Zabicki	I	II
V. Josephus Sienkowski		
V. Franciscus Dzieckowski		
V. Gabriel Zyborski		

Actibus Disputationum ordinariis in Lectorio Saleni hoc ordine prædilebant VV. DD. Philosophiæ Baccalaurei:

Die 26ta Octobris propter Octavam S. Joannis Cantii Actus non fuit.
Die 2da Novembris V. D. Sebastianus Czosnykiewicz
Die 9na Novembris V. D. Hyacinthus Pałczyński
Die 16ta Novembris V. D. Andreas Skałczyński
Die 23tia Novembris V. D. Josephus Sienkowski
Die 30 Novembris V. D. Carolus Baumgart ob festum S. Andreæ Actus sistit
Die 7ma Decembris Similiter ob Festum S. Ambrosii Actus non fuit
Die 14ta Decembris V. D. Carolus Baumgart.
Die 21ma Decembris ob Festum S. Thomæ Apostoli Actus non fuit, atq ob imminentia Festa Natalia Salvatoris Domini Nostri JESU Christi Actus cessarunt, reassumpti vero post Festum Epiphaniæ

Die 11ma Januar V. D. Matthias Barsteh
Die 18va Januar V. D. Franciscus Skałachowicz
Die 25. Januarii ob Festum Conversionis S. Pauli in hanc diem Actus sistit
Die 1ma Februar ob diem Carnisprivii non fuit Actus, post Dominicam 1mam Quadragesimæ celebratus
Die 15ta Februar V. Joannes Zabicki habiturus erat Actum sed ob illo obsolvendo non condescendit. quo in casu regularis V. Alexander Wizyński libens ascendit Cathedram. V. vero Zabicki citatus est ad Decanum purgaturi sua absentiam rationem hac quoad inseparate ea ipsa hora qua Actus imminebat Febri gravi fuerit correptus.
Die 22da Febr V. Josephus Ostański
Die 1ma Martii V. Florianus Wgrowicz
Pro Futura Ordinatione Actus ad Lectorium inferius V. D. Joannes Zabicki Std LL. et Phil Baccalaureus.

Disputavit Ultimo Stadio 3tia vicesimo 5 Stadio 4ta.
Domini Cuchiosi ex Contuberniis et Vicinis cum externis ista
Ordinem vi Tabulæ scripti ad reassumenda Argenta comparebant
Hæc hucusque et scripta Rectoratu Mno. Stagnitii Penitentiæ et
Adm. Rnib. Dñi. St. Casimiri Carmundowicz U.I.D. et Professo
Facultatis Juridicæ Decani, Ecclesiarum Collegiatæ SS. DD. Cracoviæ
Parochialis in Sandomiria Canonici Contuberniis Sancti Stephani et Alu
mnatus Rozrzewiani Provisoris Cancellarii Generalis Almæ Universi
tatis Cracoviæ Vigilantissimi Zelatoris.

Et hæc cedant
Ad Sp. B.V. M. Honorem Sacelibus præsertim D. Joan.
Cantio Cultum et Venerationem.

In Nomine Domini. Amen.

Anno Dñi 1761mo. Commutatione æstiva Decanatu M. Casimiri Histo
rii Czerwinski. Phæ Dñi et Phi, Collegæ Minoris, Ecclesianum, Colle
giatæ S. Annæ Cracoviæ Canonici, S. Adalberti in Gradu Cracoviæ
Præpositi, Archipresbyteralis B. M. Virginis in eodem Gradu Canoni
ciani Grodzicani, Universitatis Syndici, OO. Domini A.L. LL. et Phi
Baccalaurei pro compendio suis laboris biennio prælegebant Lectio
nes sequentes:

Lectoria.

	Maronis	Galeni	Ptolomæi	Platonis.	Aristotelis	Socratis.
Hora 6ta.	V. Paulg Karpiciński Logicam Mosicen. sis. ob defectum aa. non legit.	V. Franciscg Matuchowicz Phil. B. Alberti M. ob defectu aa. non legit.	V. Franciscg Dzidowski Computu Ecclesiasticum ob defectu aa. non legit.	V. Antonig Mayerowski Rhetoricam Ecclesiæ ob defectu aa. non legit.	V. Mosig Strzelecki de Sphera de Bosco. ob defectu aa. non legit.	V. Paulg Jerzowski Epitomen Rhetoricæ Lazarthi Rhetoricæ ob defectum aa. non legit.
Matutina 1ma.	V. Mathias Pawlikowski Libros 12. Met. ob careàm aa. non legit.		V. Jacobg Leuczanowicki de Ventis. ob careàm aa. non legit.	V. Adalbertg Bubelski Rhetoricam Jacobi Gorscii ob careàm aa. non legit.	V. Augustinus Cyrenski Historiam Poloniæ ob careàm aa. non legit.	
2da.			V. Sebastianus Rosnyckiewicz Geographiam ob careàm aa. non legit.			V. Andreg Kamieński Arithmeticam ob careàm aa. non legit.
3tia.		V. Josephus Ostaszewski Rhetoricam Communem ob careàm aa. non legit.		V. Josephg Szczaski Imp. actus Rationis. ob careàm aa. non legit.	V. Basilig Małogłowa Linguam Græcam p. m. et g. L.	
Hora 1ma.	V. Constantinus Kaczkowski Chronologiam. ob careàm aa. non legit.	V. Josephus Meyer Linguam Germanicam p. m. et g. L.	V. Adalbertg Sikulinus Perspectivam Distinctionum ob careàm aa. non legit.	V. Josephg Piotrowski Rhetoricæ ob careàm aa. non legit.		V. Casimirg Komornicki Elementa Rhetoricæ ob careàm aa. non legit.
2da.	V. Szczepanus Szpadrowski Libros de Anima. ob careàm aa. non legit.					
Pomeridiana 3tia.		V. Andreas Cyrenski Libros de Cælo et Mundo ob careàm aa. non l.				V. Mathias Kamieński Rhetoricæ ob careàm aa. non legit.
4ta.			V. Alexander Wisgyński Gemmas Regni Poloniæ ob careàm aa. non legit.			
Hora 5ta.	V. Josephg Liborius Grzeczka de Physica Generali ob careàm aa. non legit.	V. Josephg Lasocki Librum Politicorum ob careàm aa. non legit.	V. Hyacinthus Zaleszyński Grammaticæ ob careàm aa. non legit.		V. Stanislaus Wojciechowski Artem de Musis ob careàm aa. non legit.	V. Sebastianus Grzepski Rhetoricæ ob careàm aa. non legit.

Oppugnabant ex sua Classe in Lectorio inferiori et decidebant in Superiori.

Classis 1ma.	Non Oppugnavit	Non decidit.	Classis 2da.	Non Oppugnavit	Non decidit.
V.D. Adalbertus Bubelski	I		V.D. Basilius Małogłowa		I
V.D. Gaspar Nowacki			V.D. Andreas Znaczekski	I	
V.D. Nepomucenus Gaworski			V.D. Jacobus Szpądrowski		
V.D. Florianus Wąsowicz	I		V.D. Josephus Ostanski	I	
V.D. Mathias Barsth	II		V.D. Carolus Bougard	III	
V.D. Hyacinthus Patrzynski			V.D. Sebastianus Crosnykiewicz	I	
V.D. Josephus Meyzel			V.D. Ignatius Bichler	II	I
V.D. Franciscus Jabłonowski	II		V.D. Antonius Maychrowski		
V.D. Mathias Podolski	I		V.D. Paulus Karasiewicz		
V.D. Andreas Kosmacinski	I		V.D. Sebastianus Czaputowicz		
V.D. Augustinus Egierski			V.D. Carolus Stalski		

Classis 3tia.	Non Oppugnavit	Non decidit.	Classis 4ta.	Non Oppugnavit	Non decidit.
V.D. Josephus Piotrowski			V.D. Josephus Szylarski		
V.D. Aloisius Trefler			V.D. Adalbertus Kikulinus		
V.D. Vladislaus Miłkowski	I		V.D. Alexander Włynski		
V.D. Josephus Zabicki	III	I	V.D. Franciscus Małachowicz		
V.D. Josephus Sinkowski			V.D. Andreas Małoszynski	II	
V.D. Franciscus Dzidowski			V.D. Antonius Kopcinski	II	
V.D. Gabriel Zięborski			V.D. Andreas Czucki	II	
V.D. Josephus Kasprzycki			V.D. Constantinus Raczkowski		
V.D. Paulus Serkowski	I	I	V.D. Mathias Pawlikowski		
V.D. Jacobus Kuczankowicz			V.D. Casimirus Zembowski		

Actibus Disputationum Ordinariis in Lectorio Galeni VV. DD. AA. LL. et Phiae Baccalaurei hoc ordine praesidebant.

Die 17ma Maji V.D. Vladislaus Miłkowski.
Die 24ta Maji V.D. Josephus Meyzel.
Die 31ma Maji V.D. Ignatius Bichler per V. Kikulinus.
Die 7ma Junii V.D. Gabriel Zięborski
Die 14ta Junii V.D. Andreas Czucki.
Die 21ma Junii V.D. Adalbertus Bubelski
Die 28va Junii V.D. Antonius Kopcinski.
Die 5ta Julii ob Disputationem publicam Theologicam Actus non fuit.
Die 12ma Julii V.D. Carolus Stalski per V. Patrzynski.
Die 19na Julii V.D. Augustinus Egierski.
Die 26ta Julii ob Festum solenne S. Annae Actus non fuit.
Die 2da Augusti V.D. Casimirus Zembowski
Die 9na Augusti V.D. Jacobus Kuczankowicz.

Vacunae Feriae.

Die 30ma Augusti V.D. Sebastianus Czaputowicz.
Die 6ta 7bris V.D. Andreas Kosmacinski.

Die 13tia 7bris VD. Mathias Pawlikowski.

Et hoc die Dominico ut potè immediato ante Festum Exaltationis Sanctæ Crucis Finiti sunt Actus Philosophici in Lectorio inferiori juxta Statuta Inclytæ Facultatis Philosophicæ.

Pro Commutatione futura hiberna, suscepit Actum 1mum VD. Paulus Karasiewicz AA. LL. et Phiæ Baccalaureus.

Disputationem finivit Classis 1ma, incipiet Classis 2da. DD. Studiosi tam ex Contuberniis quàm ex Scholis suo Ordine in Tabula scripti ad reassumenda argumenta condescendebant ad Lectorium sed non semper.

Hæc scripta sunt et Acta Rectoratu IIdo Magnifici Perillustris et Adm Rndi D. M. Casimiri Jarmundowicz, J. U. Doctoris et Professoris, Facultatis Juridicæ Decani, Ecclesiarum; Collegiatæ SS. OO. Cracoviæ Custodis, Parochialis in Luborzyca Curati, Contubernii Starnigeliani et Alumnatûs Roszczeviani Provisoris, Studii Generalis Almæ Universitatis Cracoviensis Vigilantissimi Rectoris.

Quæ omnia cedant

Ad Majorem Dei Ter Optimi Maximi Gloriam, Sanctissimæ Virginis Mariæ immaculatè Conceptæ semel Matris, semper Virginis honorem, Sanctorum Cælicolarum, Deo Regnantium, præsertim Patriarchæ Nostri DDmi Joannis Cantii.

Cultum et Venerationem perpetuam.

IN NOMINE DOMINI Amen

Anno Domini 1762do Commutatione æstiva Decanatu M. Francisci Brunonis Maziorski Phiæ Drs et Pfris Collegæ Minoris Universitis Syndici Venerabiles Domini AA. LL. et Phiæ Baccalaurei pro complendo sui laboris biennio prælegebant Lectiones sequentes.

Lectoria

Maronis	Galeni	Ptolomæi	Platonis	Aristotelis	Socratis	Horæ
	V. Antonius Fialkowski Placæ Cæs. 3. d. c. m. h. f. n. h.					6ta
						7ma
V. Casimirus Dembowski Stemmata R. Pol. 3. d. c. m. h. f. n. h.				V. Jacobus Kuczankowski Lcæ Moscicæ 3. d. c. ob. car. audit.		8va
				V. Antonius Skulski Cantu Choralis 3. d. c. m. h. f. n. ob. car. aud.		9na
				V. Hieronymus Solarj Arithmet. Jo. an. Cæs. 3. d. c. m. h. f. n. ob. car.		10ma
V. Paulus Ant. Suewicki Dialectica Gurski Cæs. 3. d. c. m. h. f.						1ma
						2da
	V. Jacobus Kraszewski Emp. et Orat. 3. d. c. m. n. h.		Cæteri VV. non adfuerunt Convocationi ob abscessum Vacationibus uti V. Małoszynski, Egierski Halski, Zdanowski, Morsztyn Cresconi et Cibis.			3tia
						4ta
						5ta

Matutinæ

Pomeridianæ

Ssoug nabant ex sua classe in Lectoris inferioris decidebant in superiori.

Classis 1ma	Nomen Gradus	Nomen Locatus
V. Adalbertus Bubelski		
V. Blasius Małogłowa		
V. Andreas Radzeiski		
V. Florianus Wasowicz		
V. Josephus Sinkowski	I	I
V. Andreas Zucki		
V. Mathias Podolski		
V. Casimirus Zembowski		
V. Antonius Sochaiecki		
V. Joannes Zdanowski	VII	I
V. Antonig Schulski		

Classis 2da	Nomen Gradus	Nomen Locatus
V. Josephus Piotrowski		
V. Josephus Trefler		
V. Jacobus Szydłowski		
V. Josephus Ostanski		I
V. Andreas Matkowski		
V. Franciscus Jabłonski	I	
V. Antonig Kopcinski	I	I
V. Andreas Kamacinski		
V. Augustin Egiertski	I	
V. Antonig Fiałkowski		
V. Adalbertus Morstin	III	I
V. Ignatig Gibis		IIII

Classis 3tia	Nomen Gradus	Nomen Locatus
V. Josephus Szydłowski		
V. Albertus Lidzinius		I
V. Wladislaus Mitkowski	II	II
V. Franciscus Małachowicz		
V. Hyacinthg Sałtyński		
V. Josephus Meyzel		
V. Josephg Małachowski		
V. Sebastianus Zapolowicz		
V. Carolus Dalski		
V. Laurus Aniołkiewicz		
V. Hieronymus Solari	III	II

Classis 4ta	Nomen Gradus	Nomen Locatus
V. Kaspar Nowicki		
V. Nepomucenq Jaworski		
V. Alexander Wyszyński		
V. Mathias Starzyk		
V. Gabriel Zyborski		I
V. Constantinus Kalkowski		
V. Jacobus Kuczkowicz		
V. Josephus Marcinkowicz		
V. Laurentius Krasowski	I	
V. Petrus Fresconi	I	

Ex venerabilibus supra specificatis priores tres licentiati facti in Sua Mense Julio, hi tamen ejusdem regligentiae non antherante licentiatus

Ædibus Ordinariis diebus Dominicis Lectoris Galeati praesidebant Venerabiles quaestus hoc ordine.

Ima 4ta Maji V. Antonius Sochaiecki
2do 4to Maji Antonius Fiałkowski

3tio die 23. Maji V. Paulus Aniołkiewicz
4to die Junii V. Cantius Kraszowski
5to die 13 Junii V. Casimirus Zembowski
6to die 20 Junii V. Antonius Schulski
7mo die 27 Junii V. Carolus Stalski & n debuit ee hic actus pro diem Megibile
8vo die 4. Julii V. Petrus Cresconi
9no die 11 Julii V. Augustinus Egierski
10mo die 18 Julii V. Hieronymus Solary
11mo die 25 Julii V. Antonius Fiałkowski, quia seduxit Decanum V. Małoszynski, qui assignatus erat.
12mo die 1 Aug. V. Jacobus Huczankowicz
13tio die 8 Augusti V. Antonius Fiałkowski
14to die 29 Aug. V. Antonius Schulski pro V. Morsztyn
15to die 5. 7bris V. Cantius Kraszowski p V. Aniołkiewicz
16to die 12 7bris V. Cantius Kraszowski pro se ipso

Et hoc die Dominico utpote immediato ante Festum Exaltationis Sae Crucis finiti sunt actus Philosophici in inferiori Lectorio juxta Statuta inclytae Facultatis Phicae Pro Commutatione futura hyemali suscepit actum V. D. Casimirus Zembowski AA LL et Phae Baccalaureus Disputationem finivit Classis 2da, incipiet Classis 3tia. DD. Studiosi tam ex Contuberniis quam ex Scholis suo ordine in Tabula scripti ad reassumenda argumenta condescendebant ad Lectorium, sed non semper

Requisitus fuit à me Decano V. Joannes Zdanowski Phae Baccalaureus, Alumnus Seminarii Academici, ad accipiendum actum pro futura Commutatione sed sicut salutaribus Seminarii monitis per suam ambitionem non obtemperat, ita requisitioni meae refragatus fuit.

Haec scripta sunt et acta Rectoratu Imo Magnifici Perillustris et Adm Rndi Dni M. Casimiri Stęplowski Sae Phae Dris et Pfr, Collegae Majoris, Ecclesiarum Coltae S. Floriani ad Crac Clepardiae Decani, Parochialis S. Jacobi Curati &c. Viri de Ecclesia Dei et Orbe literario meritissimi, Almae Universitatis Crac Rectoris peroptimi. Quae omnia cedant ad M. D. G. B. V. M. H. B. J. C. cultio et venerationem.

In Nomine Domini Amen.

Anno Dni 1762 Commutatione hyberna Decanatu M. Antonii Czerchawski Phiae Doctoris, ejusdemq Regii Professoris Collegae Majoris, Ecclesiae Collegiatae S. Annae Canonici. V.V. DD. AA. LL. et Phiae Baccalaurei p complendo sui laboris biennio plegerunt lectiones sequentes.

Maronis	Galeni	Ptolomaei	Platonis	Aristotelis		Horae
V. Petrus Cre: leoni ob infirmitatem gravem non legit Lectionem	V. Jacobus Kuczakowicz Dialecticae Jacobi Curscii 3 d. c. ob carea Aud. n. legit		V. D. Augustinus Egierski ob susceptum onus docent. Scholae Parochialis B.V.M. n. legit	V. Antonius Fiałkowski Rhetoricam Ecclesiasticam m. f. h.	Matutinae	6ta
V. Casimirus Zeborowski Imperatoris Oratorios med. fin. ht.			V. Paulus Aniołkiewicz Dialecticam Caesarii 3 dc ob carea Aud. n. legit			7ma
						8va
						9na
				V. Antonius Schulski Principia Linguae Gallicae m. & f. h.		10ma
V. Cantius Kraszewski Artem Poeticam ob caream Auditoris n. legit					Pomeridianae	1ma
V. Antonius Lipski Principia Linguae Germanicae ob caream Aud. n. profecit.						2da
						3tia
						4ta
V. Adalbertus Michonski Comitatum Ecclesiasticum ob carea Aud. n. legit			V. Jacobus Nalepczenski Terminos Distinctorium 3 d. c. m. h. f. n. h.	V. Joannes Bochniewicz Arithmeticam Joannis Brosii. m. f. h.		5ta

Oppugnabant in Inferiori & defendebant in Superiori

Classis 1ma	Nr. Copiae Gradus	Nr. Defendentium	Classis 2da	Nr. Copiae Gradus	Nr. Defendentium
V.D. Martinus Wittowski in Cl.	in Cl.	Sen.	V.D. Andreas Znaczekski	Magister	
V.D. Sebastianus Rozdykiewicz	in Cl.		V.D. Antonius Zapiński	x	
V.D. Jacobus Kuczankowicz		I	V.D. Casimirus Zebowski		
V.D. Martinus Fiałkowski			V.D. Paulus Aniołkiewicz	I	
V.D. Joannes Łanowski	III	III	V.D. Adalbertus Morsztyn	III	III
V.D. Antonius Lipski			V.D. Joannes Bachmiewicz		

Classis 3tia	Nr. Copiae Gradus	Nr. Defendentium	Classis 4ta.	Nr. Copiae Gradus	Nr. Defendentium
V.D. Vladislaus Mitkowski	III	I	V.D. Andreas Małaszyński	III	III
V.D. Josephus Jabłonowski		x	V.D. Paulus Lerchowski	in Cl.	
V.D. Augustinus Egierski	I	III	V.D. Carolus Italski	Med.	
V.D. Joannes Xawerius Olawski	I		V.D. Petrus Cresconi		
V.D. Hieronymus Olawski	II	III	V.D. Ignatius Cibis	III	III
V.D. Antonius Lehulski			V.D. Adalbertus Michowski		
V.D. Jacobus Walepczynski					

Actibus disputationum ordinariis in Lectorio Jagellonico V.V. D.D. A.A. L.L. & Phiae Baccalaurei hoc ordine praesidebant.

1ma. d. 1 Obris. V.D. Casimirus Zebowski
2da. d. 21 Obris V.D. Augustinus Egierski
3tia d. 28 Obris. V.D. Carolus Italski
4ta. d. 5ta Xbris V.D. Antonius Fiałkowski.
5ta d. 12 Xbris V.D. Antonius Lehulski
6ta d. 19 Xbris V.D. Jacobus Kuczankowicz
7ma d. 16 Januarii V.D. Antonius Lipski.
8va d. 23 Januarii V.D. Joannes Bachmiewicz.
9na d. 30 Januarii V.D. Jacobus Walepczynski.
10ma d. 27 Februarii V.D. Adalbertus Michowski
11ma d. 6 Martii V.D. Paulus Aniołkiewicz
12ma d. 13 Martii V.D. Paulus Aniołkiewicz & V. Lerchowski

Pro tertia vero Commutatione Justina suscepit actum V.D. Petrus Cresconi A.A. L.L. & Phiae Baccalaureus Disputationem finivit Classis 4ta incipiet Classis 1ma D.D. Studiosi tam ex Contubernio quam V. Scholis ad reas

sumenda argnta condescendebant pro actibq n̄ tn̄ semper
præsertim ex Contubernio Jurisperitorum & Schola
arcensi fere nqm.
Præter 13 VV. DD. AA. LL. & Phiæ Baccalaureos qui Præsidebant
actibq Dominicis Præcedentis Commutaōnis & qui suscepit actum
p futura commutaōne oes alii negligentissimi fuere, prout notæ
testam & vacuæ lectiones.
Hæc scripta sunt & acta Rectoratu 2do Magnifi
Perillustris & Admodum Reverendi Domini D. M.
Casimiri Steplowski Sæ Theæ Drīs & Offris
Collegæ Majoris Eccleæ, Colltæ S. Floriani ad
Cracoviam Decani, Parochialis S. Jacobi Præpo-
siti, Contuberniorum Geloniani Sisiniani Clas-
sium Novodvorscianarum & Alumnatûs Ro-
szczeviani Provisoris &c&c: Studii Genera-
lis Universitatis Cracoviensis Vigilantissimi
RECTORIS
2æ oīa cedant ad Majorem Dei Gloriam

In Nomine Domini Amen.

Anno Domini 1763tio. Rectoratu 3tio Magnifici
Perillustris Clarissimi & Admdm Rvndi Domini, Dni M. Casimiri
Steplowski,
Sæ Theologiæ Doctoris & Professoris, ejusdemq Facultatis
Procancellarii, Collegæ Majoris, Ecclesiarum, Collegiatæ S.
Floriani ad Cracoviam Decani, Parochialis S. Jacobi Casimiriæ
Præpositi, Contuberniorum; Geloniani, Sisiniani, tum Alumnatus
Roszczeviani atq Classium Novodvorscianarum Provisoris &c.&c.
Studii Generalis Universitatis Cracoviensis RECTORIS
Decanatu verò M. Thomæ Cantii Plecki, Phiæ Doctoris & Prfris
Collegæ Minoris, Contubernii Regio-Jagelloniani Senioris, in
Ecclesia Archipresbyterali B. V. M. Pænitentiarii Cynssoviani,
VV. DD. AA. LL. & Phiæ Baccalaurei pro complendo
sui laboris biennio prælegebant Lectiones sequentes,
ut videlicet immediata Tabella in altera paginæ facie
indicat ac demonstrat.

Auditoria cum Horis.	Maronis	Galeni	Ptolomaei.	Platonis	Aristotelis.	Socratis.
6ta	V. Cantius Kraszowski Dialecticam Joannis Casarii. negs capit.	V. Jacobus Kuczankowicz, ob defectum Auditt. non legit.		V. Joannes Kalicinski Libros Veteris Artis. ob careám AA. n. l.	V. Boguslaus Jakubski Sphæram Magni Adalberti. negs capit.	
5ma.				V. Stanislaus Szpądrowski Historiam Regni Polonia. ob defectu AA. n. l.		
4ta.	V. Antonius Lipski Principia Linguæ Germanicæ. ob defectu AA. n. l.	V. Josephus Szyszkowski Stemmata Regni Polonia. negs capit.				
3tia.		V. Josephus Michalski Problemmata Phorum. bis dictavit decessavit ob defectum Auditoris.			V. Michael Axon Compendium de Scribendis Epis. ob defectu AA. n. l.	
2da.			V. Cantius Grodzki Arithmeticam Broscii. ob defectum AA. n. l.		V. Antonius Schulski Præcepta Cantus Gregoriani dictavit ad medium. cessavit ob defp. AA.	
	Maronis.	Galeni.	Ptolomaei.	Platonis	Aristelis.	Socratis.
1ma.	V. Mathias Tylkowski Divinam de Typis & Figuris Scriptis. n. ... ob defectum Auditt.	V. Casimirus Zembowski Computum Ecclesiasticum negs capit.		V. Antonius Chodakowski Arithmeticam Boscii ob careám AA. n. l.		
Ida.		V. Carolus Stalski, Compendium de Anima. ob defectum AA. n. l.		V. Joannes Olechowski Rhetoricam Ecclesiasticam. negs capit.	V. Jacobus Walepczynski Geographiam compendiosam ob defectum AA. n. l.	
3tia.				V. Alexander Borkowski Axiomata V. Bedæ. ob defectum AA. n. l.		
4ta.	V. Casimirus Laneczynski Vitas Sapor Oratio. negs capit.					
5ta.	V. Adalbertus Michowski Dialecticam Jacobi Gorscii post aliquot dies cessavit ob discessu Auditoris.	V. Adamus Skartowicz Artitamica communem, capit dictavit aliquot dies, ob discessum Auditoris cessavit, & amplius n. l.				

Oppugnabant in Inferiori Lectorio & decidebant & Superiori

CLASSIS 1ma	Non oppugnat	Non decidebant
V.D. Vladislaus Miłkowski.	Nunquam	Nunquam
V.D. Carolus Stalski.	- -	- -
V.D. Adalbertus Morsztyn.	Nunquam	Nunquam
V.D. Joannes Bochniewicz.	I.	- -
V.D. Michael Miklasiewicz.	II.	- -
V.D. Joannes Kalicinski.	- -	- -
V.D. Mathias Tylkowski.	- -	- -
V.D. Josephus Michalski.	- -	- -

CLASSIS 2da.	Non oppugnat	Non decidebant
V.D. Jacobus Kuczankowicz.	- -	- -
V.D. Antonius Fiałkowski.	- -	- -
V.D. Hieronymus Solary.	Nunquam	Nunquam
V.D. Jacobus Nalepczynski.	- -	- -
V.D. Josephus Budzynski.	- -	I.
V.D. Cantius Grodzki.	- -	- -
V.D. Stanislaus Szpądrowski.	- -	- -
V.D. Antonius Czechucki.	- -	I.
V.D. Antonius Camelin.	- -	- -

CLASSIS 3tia.	Non oppugnat	Non decidebant
V.D. Casimirus Zembowski.	- -	- -
V.D. Cantius Kraszowski.	II.	- -
V.D. Petrus Cresconi.	I.	- -
V.D. Ignatius Cibis.	Nunquam	Nunquam
V.D. Adalbertus Michoński.	- -	I.
V.D. Josephus Szyszkowski.	I. - -	I.
V.D. Cantius Brodzinski.	- -	- -
V.D. Casimirus Pauczynski.	- -	- -
V.D. Bonifacius Garycki.	- -	- -

CLASSIS 4ta.	Non oppugnat	Non decidebant
V.D. Augustinus Egierski.	- -	- -
V.D. Joannes Zdanowski.	Nunquam	Nunquam
V.D. Antonius Schulski.	- -	- -
V.D. Antonius Lipski.	- -	- -
V.D. Alexander Borlikowski.	I.	I.
V.D. Joannes Olechowski.	I.	- -
V.D. Adamus Ekartowicz.	- -	- -
V.D. Antonius Chodakowski.	I.	- -
V.D. Michael Axon.	- -	- -

Actibus ordinariis Disputationum in Lectorio Galeni VV. DD. AA. LL. & Phiae Baccalaurei hoc ordine praesidebant.

1mo. Die 1ma. Maji. V.D. Petrus Cresconi Phiae Baccalaureus.
2do. Die 8va. Maji. V.D. Antonius Schulski. Phiae Baccalaureus.
3tio. Die 15ta. Maji. V.D. Jacobus Kuczankowicz. Phiae Bacal.
4to. Die 29na. Maji. V.D. Antonius Fiałkowski Phiae Baccalaur.
5to. Die 5ta Junii. V.D. Antonius Camelin. Phiae Baccalaur.

Die 12ma Junii. Actus non fuit ob publicam Disputationem Phicam quam habuit Illris Clarmus & Admdm Rndus D. M. Casimirus Czerwinski Phiae Dr ejusdemq actualis Professor &c. Pariter Die 22da Maji non fuit Actus ob solemnia Festa Pentecostes. Item Die 29na Junii non fuit Actus, quod ea die statim à meridie tota Universitas cum omnibus suis Ordinibus profecta fuit ad salutandum Celsissimum Principem Cajetanum Sołtyk, Episcopum Cracovienq. Cancellarium suum in Kromnik tunc residentem, quae salutatio cum incredibili plausu peracta est.

6to. Die 26ta. Junii V.D. Casimirus Zembowski Phiae Baccalaur.
7mo. Die 3tia Julii V.D. Alexander Borlikowski. Phiae Baccal.
8vo. Die 10ma Julii V.D. Michaël Miklasiewicz. Ph. Bac.
9no. Die 17ma. Julii. V.D. Josephus Budzynski, per V. Nalepczynski.
10mo. Die 24ta. Julii. V.D. Mathias Tylkowski. Ph. Baccalaur.
11mo. Die 31ma. Julii. V.D. Joannes Brodzinski Phiae Baccal.

12mo. Die 7ma. Aug. V. D. Casimirus Pauczynski. Ph. Baccal.
13tio. Die 4ta Septembris. V. D. Joannes Grodzki. Phiæ Baccalaur.
14to. Die 11ma 7bris. V. D. Adamus Ekartowicz. Phiæ Baccal.
Et hoc Die Dominico uti & tanquam immediato ante Festum Exaltationis Sæ Crucis finiti sunt Actus Philosophici in Lectorio inferiori, juxta Statuta inclytæ Facultatis Philosophicæ.
Pro sequenti Commutatione hiberna accepit Actum. V. D. Josephus Szyszkowski A.A.L.L. & Phiæ Baccalaureus.
Disputationem finivit Classis 2da, incipiet Classis 3tia.
DD. Studiosi tam ex Contuberniis quàm ex Scholis juxta turnum & ordinem in Tabula scripti solebant condescendere pro Actibus Disputationum, excepto Contubernio Jurisperitorum & Schola Arcenq. ex quibus nunquam veniebant pro Actibus.

Hæc acta sunt & scripta Rectoratu 3tio ut supra Magnifici, Perillustris Clarissimi & Admdm Rvndi Dni M. Casimiri Stęplowski, Sæ Phiæ Dris & Prfris &c. &c. Studii Generalis Universitatis Cracovienq. RECTORIS, Patris de Repub. Literaria Meritissimi.

Quæ omnia cedant in Gloriam & laudem Dei. Ad Philip. 1. v. 11.



Cecidit Corona Capitis nostri Augustus III. Rex mortuus anno Dni 1763. d. 5ta Octobris Dresnæ in Saxonia

IN NOMINE Domini. Amen.

Anno Dni 1763. in 1764 Com: hyberna Decanatu 2do M. Stanislai Patelszi Phiae Dris, ejusdem Regii Alpens, Collegiatae majoris, Ecclesiae Missae S. Ann. Scholastici, Collegiatae Wilnensis Decani, S. Theol. Doctoris Seminarii Academico-Lyceus: Vicesgerentis VV DD. Baccalaurei pro complendis sui labores biennio praelegebant Lectiones segnentes

		Aristotelis	Socratis	Maronis	Galeni	Ptolomaei	Platonis.
Hora	6			VD. Adalbertus Fortunatus Gram. Sinaen. absolvit Pirronianam prodocem Gram.	VD. Petrus Crescentius Rhetoricae Ecclesiast. non legit ob defectum Auditorum.	VD. Stanislaus Mitkiewicius Eruditiones Reth. ob def. aud.	
Matutina	7	VD. Cantius Szrodzinski Praecepta Rethor. ob car. Stat. non legit	VD. Antonius Lipski Bib. Oeconom: carnit A.A.	VD. Bonifacius Jaroch. Metaphor. Libros. N. legit. ob carem. Aud.			VD. Sebastianus Niemczynski Hist. Reg. Pol. incepit
	8				VD. Adalbertus Cruciferorum Libros de da		VD. Jacobus Kaczanowicz Stud. Joan: Brown incepit
	9	Cursus.			VD. Casimirus Faustynski Phil. Dr. S. Adalberti n. l.		
	11			VD. Matthias Stawski Geogr. Cluveri n. l. ob def. Aud.	VD. Matthias Sylvestrowski Hippocr. Fig. Reth. legit diligenter.	VD. Cantius Grodzicki Rudimenta Geograph.	VD. Jacobus Mikorski Physici Joan. Casar.
Hora	2	VD. Adamus Chartowicz Hortimer. Tonsis ob def. Stat. non l.			VD. Stanislaus Szydrowski Libros Pneumat. ob car. Stat. non l. Segnatus ejus Medicus	VD. Carolus Stadski Tract. de Stellarum non legit.	VD. Valentinus Bantowski Imperat Oratoris
pomeridiana	3	Cursus.		VD. Casimirus Kaszlewicz Histor. Univers. incepit.	VD. Adalbertus Michenski Compend. Geograph. non l.		
	4	VD. Joannes Bochnicewicz Diabet. Joan Jansenii		VD. Michael Anton Rzepnicowski Epistolar.	VD. Vincentius Smaszniejski Termin. Dictm.		
	5	VD. Andreas Cantii Kiewicz Computus Eccles.				VD. Cantius Wantalowicz Logica Novicior.	VD. Bartholomaeus Swiatkowski Principia Germaniae.

Oppugnabant in Inferiori & decidebant in Superiori

Classis 3ma	non oppug.	non decid.
VD. Jacobus Kuczantowicz		
VD. Petrus Prescovi		
VD. Adalbertg Sliehowski		
VD. Joannes Olechowski	III	I
VD. Adamus Chartowicz		
VD. Josephg Sliehalski	infirmabatur	
VD. Matthias Lopatowski		
VD. Stanislaus Sliwcinski		
VD. Sebastianus Niemczynski		
VD. Bernardg Sliwoszowski	I	

Classis 2da	non oppug.	non decid.
VD. Augustinus Gierski	I	I
VD. Antonius Lipski		
VD. Alexander Borlitowski	I	I
VD. Joannes Kalicinski	Carthusiæ abscessit	
VD. Mathias Tylkowski		
VD. Antonius Czechucki		nunquam
VD. Casimirus Kaszewicz		I
VD. Georgius Caudzicki	Condiscipulus	
VD. Bartholomeus Swiatkowski		

Classis 3tia	non oppug.	non decid.
VD. Carolus Stalski	I.	II
VD. Joannes Bohniewicz		
VD. Sliehael Niklasiewicz	III	
VD. Josephus Budzynski	II	II
VD. Joannes Grodzki		
VD. Stanislaus Szpadowski		
VD. Benitavius Ganycki		
VD. Adalbertg Cieciorowski		
VD. Cantius Wantatowicz		
VD. Valentinus Bankowski		

Classis 4ta	non oppug.	non decid.
VD. Antonius Fiałkowski	Scholæ Piarum	
VD. Jacobus Nalepczynski	Vilnensis	
VD. Josephus Szyszkowski	I	I
VD. Joannes Brodzinski		
VD. Casimirus Paulynski		
VD. Sliehael Axon		
VD. Vincentius Smaczniewski		
VD. Andreas Gantkiewicz		
VD. Adalbertus Fortunski	Pinczoviæ ex Gram. absolvit.	

Publicus Ordinarius Disputationes in Lectorio Galeni VV. DD. aa. LL. & Phil. Baccalaurei hoc Ordine Præsidebant.

1mo. Die 6ta Jbris VD. Josephus Szyszkowski Phil. Baccalaureg.
2do. Die 13tia Jbris Præsidebat V.D. Joannes Olechowski.
3tio. Die 20. Jbris VD. Joannes Grodzki 2da Laur. Candidatg.
4to. Die 27ma Jbris VD. Stanislaus Szpadowski 2da Laur. Candid.
5to. Die 11. Nbris VD. Josephus Budzynski.
6to. Die 18. Nbris VD. Josephus Sliehalski.
7mo. Anno Dni 1764. 4. 15. Janr. VD. Joannes Brodzinski
8vo. Die 22 Janr. VD. Benitavius Ganycki 2da Laur. Cand.
9no. Die 29. Janr. VD. Sliehael Axon. 2da Laur. Cand.
10mo. Die 5ta Febr. VD. Matthias Lopatowski
11mo. Die 12. Febr. VD. Casimirus Paulynski 2da Laur. Cand.
12mo. Die 19. Febr. VD. Adalbertus Cieciorowski.
13tio. Die 25. Febr. VD. Adamus Chartowicz. Ex Decret. Rectoris 2da Laur. Cand.
14. Die 18 Mar. VD. Casimirus Kaszewicz
15to. Die 25 Mar. VD. Andreas Gantkiewicz. 2da Laur Cand.
16to Die 1ma Aprilis VD. Vincent. Smaczniński. Ex hac Dominica finiti St. Actg. uti immediata ante Dominicam Passionis.

Pro Sequenti Commutatione destivd accepit actus VD. Stanislaus Sliwcinski aa LL & Phil. Baccalau. 2da Laurea Candidatg Disputationem finivit Classis 2da. Incipiet Classis 3tia.

Duo Studiosi ex Contubernijs & ex Scholis p. resumptione Argumenti. Sed non semper ideo etiam adstati erant.

Actavunt hac Rectoratus 3mo Magnifici Perillustris & Adm Rndi Dni M. Adalberti Biegaczewicz Sacræ Theol. Doctoris & Publici Studii Gnesn. Univers. Cancellarii Rectoris

In Nomine Domini Amen
Anno Domini 1764. Commutatione æstiva. Decanatu Imo M. Adami Jagielski Phicæ Dris Cursûs Mathes Prfns Collegæ Missalis Ecclesiarû Collegiatæ S. Annæ Canci S. Adalberti Præpositi S. R. Actis Secretarii ac Privilegiati Mathei. Geometræ Jurati: WDD Baccalaurei pro complendo sui laboris biennio plegebat lectiones sequentes.

Lectoria		Galeni	Ptolomæi	Platonis	Aristotelis	Socratis	Maronis
Hora	6ta	VD Bonifacius Garycki Doctrina Grammatica neg. capit	VD Stanislaus Mikuański Enarrationes Aheas. neg. capit		VD. Carolus Stalski S. Lib Politicorum neg. capit		
	7ma		VD. Cantg Grodzki arithmeticam Joannis Broscii ad dic: ob car. aa.	VD Cantg Gradzinski Impety oratorios neg. capit.			
matutina	8va	VD Jacobus Franciscus Dlcam ad dic ob car: aa			Antonius Szalski Carmen Gregorianum neg. capit		
	9na	VD Jacobus Kalinczyn ski Dlcam Physica neg. capit.	VD Michael Axam doctrinâ descript: Epist neg. capit				
	10ma		VD Antonius Lipski Pueri Lingoa Germanica neg. capit				
Hora	1	VD Stanislaus Szydłowski doctrina de Syllogismis Sen Imme ad dic: ob car: aa.	VD Andreas Cyankiewicz Lib: de Calo & mundo ad dic: ob car: aa.	VD Josephus Bogucicki Arithmeticæ de monst: ad praxim ad dict: ob car: aa.	VD Casimirus Raszewicz Rector: Sacræ Scripturæ ad dict: ob car aa.	VD Valentinus Baranowski Impety Gratulatorios neg. capit	VD Barthol Jaraczewski Tract: Geographiæ neg. capit
Pomeridiana	2	VD Adalbertus Michorski Compendium Geographiæ neg. capit	VD Vincentius Smaczniewski Ignis Destruum neg. capit	VD Josephus Michalski Doctr: de Prop: & figuris neg. capit	VD Mathias Lyskowski de Locis Aeris tionis ad dict ob car: aa		VD Adalbertus Sylwestrowicz Arithmeticæ Eccles ad dic: ob car:
	3	VD Adamus Chartowicz Arithmeticæ Imper neg. capit					VD Josephus Muszyński Tract: de Sphæra mundana Strabonis neg.
	4.	VD Antonius Dąmbrowski Dlcam Cæsar. ad dic: ob car aa			VD Joannes Bochniewicz Compt: Eccl: ad dic: ob car aa.		VD Mathias Popławski Dlcam Cæsarem ob car. aa. ad dic.
	5	VD Sebastianus Niemczewski Lib de aa ad dict: ob car: aa	VD Casimirus Pawłowski Planetarum Motuum ad dict: ob car aa.				

Oppugnantes in inferiori Lectorio & Decidentes in Superiori

CLASSIS 1ma.	non opp:	non dec:	CLASSIS 2da.	non opp:	non dec:
VD Antonius Kopcinski in Conditione			VD. Jacobus Kuczankowicz		
VD Petrus Kreskoni			VD Antonius Szulski		
VD Jacobus Kalepzynski			VD. Adalbertus Michonski		
VD Josephus Budzynski	I		VD. Cantius Grodzki		
VD. Mathias Tyskowski			VD. Stanislaus Szpędrowski		
VD Bonifacius Garycki			VD. Michaël Axan		
VD Adalbertus Ciecidłowski		I	VD Vincentius Smaczninski		
VD. Cantius Wantałowicz			VD Andreas Cyankiewicz		
VD Valentinus Bankowski			VD Adalbertus Mecinski	II	I
VD Josephus Bogucicki			VD Lucas Michalski	II	I

CLASSIS 3tia	nō op:	nō dec	CLASSIS 4ta	nō op:	nō dec:
VD Augustinus Egierski nunquam	I	I	VD Carolus Stalski	I	
VD. Antonius Lipski			VD Joannes Bockniewicz		I ob infirmitatē
VD Michaël Miklasiewicz	II		VD Josephus Szyszkowski		I
VD Cantius Brodzinski		I	VD Adamus Ekartowicz semp. Palium		
VD Casimirus Pauczynski			VD Josephus Michalski	I	I
VD Mathias Popławski		I	VD Casimirus Kaszewicz	I	I
VD Stanislaus Mikucinski			VD Gregorius Chudzicki in Conditione		
VD Sebastianus Niemczynski			VD Bartholomaeus Swiatłowski		I.
VD Josephus Muszynski			VD Antonius Domiechowski		
VD Casimirus Kapuscinski	I				

Actibus Ordinariis Disputationum in Lectorio Galeni VV. DD. AA LL & Phiae Baccalaurei hoc ordine praesidebant.

Die 13. Maji V. D. Stanislaus Mikucinski 2dae Laur: Cand:
Die 20 Maji V D. Bonifacius Garycki 2dae Laur: Cand:
Die 22. Maji Actus non fuit ob binam Orationem publicam in Arenis & in Aedibus PP. Capucinorum
Die 3. Junii V D. Valentinus Bankowski 2dae Laur: Cand:
Die 10 Junii Festa Pentecostes.
Die 17. Junii V D. Jacobus Kalepczynski 2dae Laur: Candi.
Die 24. Junii V D. Sebastianus Niemczynski 2dae Laur: Cand:
Die 1ma Julii V D. Cantius Wantałowicz AA LL & Phiae Bac:
Die 8va Julii V. D. Josephus Michalski AA LL & Phiae Bacc:
Die 15. Julii Actus n̄ fuit ob indisputabilem Diem Divisionis Apostolorum.
Die 22 Julii V. D. Josephus Bogucicki AA LL & Phiae Bac:
Die 29. Julii V. D. Josephus Muszynski AA LL & Phiae Bac:
Die 5. Augusti V. D. Josephus Szyszkowski AA LL & Phiae Bac:
Die 2. Septembris V D. Josephus Bogucicki AA LL & Phiae Bacc:
Die 9. Septembris V D. Josephus Michalski ex Decreto Rectorali.
Et hoc die Dominico uti & tanquam imediato ante Festum Exaltationis S. Crucis juxta Statuta Facultatis Phicae finiti sunt Actus Philosophici in Lectorio inferiori.

Pro sequenti Commutatione hyberna accepit Actum V. Dnus Josephus Michalski AALL & Phiae Baccalaureus Ex Decreto Rectorali absolvendum.
Disputationem finivit Classis 2da incipiet Classis 3tia Domini Studiosi ex Contuberniis & ex Scholis ad reassumenda argumta ex turno & ordine scripti aderant licet non omnes semper praesertim ex Contubernio Jurisperitorum & ex Schola Arcensi nunquam.
Acta haec conscripta sunt Rectoratu 2do Magnifici Perillustris & adm Rndi Dni M. Adalberti Biegaczewicz Sae Thiae Dris & Prfris Studii Gralis. Universitatis Cracoviensis Rectoris. Quae Omnia cedant ad majorem Dei Gloriam.

IN NOMINE DOMINI. Amen.

Anno Domini 1764to in 1765tum Commutatione hyemali Decanatu 2do M. Andreae Szopiarski Phiae Doctoris, ejusdemq Regii Professoris, Collegae Majoris, Ecclesiarum; Collegiatae Sae Annae Cananici, Archipresbyteralis B.V.M. in Circulo Cracoviensi Paenitentiarii Radyminsciani, VV. DD. AA. LL. et Phiae Baccalaurei pro complendo laboris sui biennio praelegebant Lectiones sequentes.

	Lectoria	Galeni	Ptolomaei	Platonis	Aristotelis	Maronis
Horae Matutinae	6ta					V. D. Joannes Kalecinski Principia Moralis Phiae ob Caream Auditoris n legit.
	7ma	V. D. Josephus Bogucicki Libros de Anima ob carentiam Auditoris n legit.			V. D. Casimirus Kapuscinski Terminos Distinctionum ob carentiam Auditoris non legit.	V. D. Adalbertus Fortunski Impetus Oratorios. ob caream Auditoris non legit.
	8va					
	9na					
	Decima				V. D. Adalbertus Mecinski Grammaticam Linacrineq capit.	

Lectoria	Galeni	Ptolomæi	Platonis	Aristotelis	Maronis
1ma	V. D. Cantius Wantalowicz Rhetoricam Lyceam explicavit, Anthologiam non legit		V. D. Josephus Mus. chi Exemplaper Propositiones Phic. ob Lyceam Auditoris ℞ legit.	V. D. Josephus Michalski Arithmeticam ob Lyceam Auditoris ℞ legit	
2da					
3tia					
4ta	V. D. Josephus Szyszkowski Dialecticam Jacobi Gerstii. ob Lyceam Auditoris ℞ legit			V. D. Casimirus Lembowski Libros Theodosii, neg. legit	
5ta					

Oppugnantes in Lectorio inferiori, et Decidentes in Superiori.

CLASSIS 1ma	non oppugnavit	non decidit
V. D. Casimirus Lembowski	II.	IIII.
V. D. Josephus Szyszkowski		
V. D. Cantius Wantalowicz		
V. D. Antonius Domiechowski		
V. D. Josephus Seppert		

CLASSIS 2da	non oppugnavit	non decidit
V. D. Augustinus Egierski	I.	I.
V. D. Joannes Kalecinski		
V. D. Josephus Michalski		I.
V. D. Adalbertus Fortunski		I.
V. D. Josephus Boguiecki		

CLASSIS 3tia	non oppugnavit	non decidit
V. D. Carolus Stalski		I.
V. D. Mathias Poptawski		I.
V. D. Adalbertus Meinski		I.
V. D. Lucas Michalski	II.	III.

CLASSIS 4ta	non oppugnavit	non decidit
V. D. Josephus Budzynski	II.	IIII.
V. D. Casimirus Laszewicz		
V. D. Josephus Muszynski		
V. D. Casimirus Kapuscinski		

Actibus Ordinariis Disputationum in Lectorio Galeni
VV. DD. Art. LL. & Phiæ Baccalaurei hoc ordine præsidebant.

Die 4ta Novembris V. D. Josephus Michalski ex Decreto M. D. R.
Die 11ma Novembris V. D. Antonius Domiechowski Art. LL. et Phiæ Baccalaur.
Die 18va Novembris V. D. Adalbertus Meinski Art. LL. et Phiæ Baccalaureus.
Die 25ta Novembris ob indispositionem Dni Promotoris Dni Actus non fuit.
Die 2da Decembris V. D. Josephus Muszynski Art. LL. et Phiæ Baccalaureus.
Die 9na Decembris V. D. Casimirus Kapuscinski Art. LL. et Phiæ Baccalaureus.
Die 16. Decembris V. D. Josephus Seppert Art. LL. et Phiæ Baccalaureus.

Annô Dñi 1765to Die 13tia Januarii V.D. Cantius Wantatowicz AA.LL. et Phiæ
Die 20ma Januarii ob incidentiam Festi SS. Fabiani et Sebastiani MM. Actus n̄ fuit.
Die 27ma Januarii V.D. Casimirus Kaszewicz AA.LL. et Phiæ Baccalaureus.
Die 3tia Februarii V.D. Josephus Michalski AA.LL. et Phiæ Baccalaureus.
Die 10ma Februarii V.D. Josephus Szyszkowski AA.LL. et Phiæ Baccalaureus.
Die 3tia Martii V.D. Adalbertus Fortunski AA.LL. et Phiæ Baccalaureus.
Die 10ma Martii V.D. Joannes Kalecinski AA.LL. et Phiæ Baccalaureus.
Die 17. Martii V.D. Josephus Bogucicki AA.LL. et Phiæ Baccalaureus.
Et hoc die Dominico uti et tanquam immediato ante Dominicam Passionis juxta Statuta Facultatis Philosophicæ finiti sunt Actus Philosophici in Lectorio inferiori.
Pro sequenti Commutatione Æstiva accepit Actum V.D. Casimirus Kapuscinski AA.LL. et Phiæ Baccalaureus.
Disputationem finivit Classis 3tia, incipiet Classis 4ta.
Domini Studiosi ex Contuberniis et ex Scholis ad reassumenda Argumenta ex turno et Ordine Scripti aderant, licet non omnes semper præsertim ex Scholis Sacratissimi Corporis, et S. Nicolai.
Acta hæc conscripta sunt Rectoratu 3tio Magnifici Perillustris et Adm̄ Rndi Domini M. Adalberti Biegaczewicz Sæ Theologiæ Doctoris et Professoris &c. Studii Generalis Universitatis Cracoviensis Rectoris. Quæ omnia cedant ad Majorem Dei Gloriam.

IN NOMINE DOMINI AMEN.

Anno Domini 1765. In Vno Semestri.

Decanatu

M. Josephi Aloysii Putanowicz Sacræ Theologiæ Doctoris Philosophiæ Eclectica Professoris, Collegæ Majoris Vorati, Ecclesiæ Insignis Collegiatæ Neo Sandecensis Primicerii, Geometræ Jurati &c.

Labores Literarii

VV. DD. Art. et Philosophiæ Baccalaureorum

Actus Disputationum Ordinarii

Q 12. Maji. Vacat ob Orationem publicam pro Domo Lauretana.
Q 19 Maji V. Josephus Peppert Art. et Phil. Bacc.
Q 26 Maji Dominica Pentecostes.
Q 2 Junij V. Josephus Szyszkowski Art. et Phil. Bacc.
Q 9 Junij V. Joannes Kaleciński Art. et Phil. Bacc.
Q 16. Junij V. Josephus Michalski Art. et Phil. Bacc.
Q 23. Junij V. Casimirus Kaszewicz Art. et Phil. Bacc.
Q 30 Junij V. Cantius Wantalowicz Art. et Phil. Bacc.
Q 7 Julij V. Adalbertus Fortuński Art. et Phil. Bacc.

Dies Athesiarum

Q 1. 7bris Vacat. ob diem illegibilem S. Egidii
Q 8 7bris V. Josephus Muszynski Art. et Phil. Bacc.

Notandum. Quamvis Q 16. Junij assignatus fuerit V. Michalski ad sustinendum actum, tamen ob Agritudinem abstinuit, ita ab Urbe vies fenuit V. Matthias Popławski Art. et Phil. Baccalaureus.

Finivit Classis 1ta. Reassumet Classis 2da

CLASSES DISPUTANTIUM

CLASSIS 2da.	Non Opp.	Non Dec.	CLASSIS 1ma	Non Opp.	Non Dec.
V. Josephus Szyszkowski			V. Augustinus Egierski	I.	
V. Matthias Popławski			V. Joannes Kaleciński		
V. Adalbertus Fortuński			V. Casimirus Kaszewicz		
V. Josephus Bogucicki			V. Adalbertus Meinski		
V. Joannes Domasławski			V. Casimirus Kapustiński		
V. Ignatius Depuciński			V. Josephus Zeliski.		
CLASSIS 3tia	Non Opp.	Non Dec.	CLASSIS 4ta	Non Opp.	Non Dec.
V. Josephus Michalski		I.	V. Josephus Budzinski		
V. Grzegorius Chudzicki			V. Antonius Czechucki		
V. Josephus Muszynski			V. Cantius Wantalowicz		
V. Josephus Peppert			V. Antonius Domiechowski		
V. Ignatius Szyszkowski			V. Joannes Szczepanski		
			V. Matthias Brachucki.		

Lectiones

Ad audiendum per VV. DD Baccalaureos ~~[illegible]~~ acceptae

V. Augustinus Egierski egit Officialistam Scholae B. V. Mariae, deinde missus est pro Colonia Neo-Sandecensi.

V. Josephus Budzinski, Eclecticam, Linguam Gallicam, Classes I. et IV Mathematum, & Geometriam Practicam.

V. Josephus Szyszkowski, Macrocosmologiam, Cursum Physicum, Oratorem Tylicianum, Rudimenta Linguae Gallicae

V. Joannes Kalecinski. Migravit ad Universitatem Zamoscensem.

V. Mathias Poplawski. Astronomiam, Classem IV Mathematum, de religione dispensatus per Decanum, ad Instantiam Celsissimi Principis Cancellarii, Magnifico Dno Rectori factam.

V. Casimirus Kaszewicz. Eclecticam, Cursum Philosophicum I & IV Classem Mathematum.

V. Georgius Chudzicki Eclecticam, Controversias Peripatheticas, Classem I. Mathematum, Theologiam Moralem, & Tractatum de Angelis.

V. Cantius Wantalowicz. Theologiam Sacramentalem, Cursum Physicum, Classes I. et IV Mathematum, Tractatum de Irregularitate.

V. Albertus Fortunski. Cursum Physicum, Astronomiam, Ethycam, I. Classem Mathematum, Geometriam Practicam.

V. Albertus Męcinski. Cursum Philosophicum, Meteorologiam, Oratorem Tylicianum, Linguam Gallicam.

V. Josephus Muszynski. Cursum Philosophicum, Tylicianum Oratorem, Classes I et IV. Mathematum.

V. Antonius Domiechowski. Cursum Philosophicum, Eclecticam, Jus Civile, Gallicam

V. Josephus Boguicki, Eclecticam, Cursum Philosophicum, Macrocosmologiam, Politicam, Theologiam Sacramentalem.

V. Casimirus Kapuscinski. non se detulit Decano.

V. Josephus Geppertt. Eclecticam, reliquas non porrexit Cursum Philosophicum,

V. Joannes Domaslawski Politicam, Cursum Philosophicum, Ethicam, Dialecticam

V. Josephus Szeliski, Cursum Philosophicum, Ethycam, Dialecticam, Geometriam Practicam.

V. Ignatius Oczykowski. Cursum Philosophicum, Ethycam, Dialecticam, Linguam Gallicam, Geometriam Practicam.

V. Joannes Szczepanski non se detulit Decano

V. Ignatius Depucinski Cursum Philosophicum, ~~Oratorem Tylicianum~~, Politicam Ethycam, Classem IV. Mathematum

V. Mathias Brachucki Cursum Philosophicum, Politicam, Ethycam, Physicam M. Alberti.

Ad Majorem Dei Gloriam

In Nomine Domini. Amen.

Annô Domini 1765. in Annum 1766. Commutatione hyberna

Decanatu 2dô.

M. Casimiri Antonii Czerwinski, Phiæ Dris, ejusdem Regii Professoris, Collegæ Majoris, Ecclesiarum; Collegiatæ S. Annæ Cancellarii, Parochialis in Prossowice Præpositi.

Labores Literarii.

VV. DD. AA. LL. et Philosophiæ Baccalaureorum.

Præsidentes Actibus Disputationum in Lectorio inferiori.

Die 10. Novembris. V. Mathias Brachucki.
Die 17. Novembris. V. Ignatius Depucinski.
Die 1. Decembris. V. Joannes Szczepanski.
Die 15. Decembris. V. Ignatius Oczykowski.
Die 12. Januarii V. Josephus Szeliski.
Die 19. Januarii V. Joannes Domastawski habiturus erat, sed quia disparuit ex Universitate, ideo eumdem actum eodem die absolvit pro se V. Georgius Chudzicki.
Die 26. Januarii. V. Nicolaus Zastawski.
Die 2. Februarii V. Laurentius Skibinski.

Et hac die terminati actus juxta novellam Studiorum Ordinaonem.
Finivit oppugnationem Classis 4ta, incipiet Classis 1ma
Finivit reassumptionem Classis 1ma, incipiet Classis 4ta.

Classes Oppugnantium, Decidentium, Reassumentium.

Classis 1ma	n. opp.	n. decid.	n. reass.
V. Josephus Budzynski	1		11
V. Georgius Chudzicki			1
V. Josephus Muszynski			
V. Josephus Geppert			
V. Joannes Szczepanski			1
V. Mathias Muszynski			11
V. Nicolaus Zastawski			

Classis 2da	n. opp.	n. dec.	n. reass.
V. Josephus Szyszkowski			
V. Cantius Wantatowicz			
V. Antonius Domiechowski			
V. Joannes Damastawski	1	1	1
V. Ignatius Depucinski			
V. Franciscus Liebmann.			
V. Stanislaus Wysocki nunqm ob absentiam à Cracovia.			

Classis 3tia	n. opp.	n. dec.	n. reass.
V. Mathias Poptawski	1	1	1
V. Adalbertus Fortunski			
V. Josephus Bogucicki			
V. Josephus Szeliski.			
V. Mathias Brachucki			
V. Gaspar Sierzawski	1		1

Classis 4ta	n. opp.	n. decid.	n. reass.
V. Casimirus Kaszewicz		1	1
V. Adalbertus Męcinski	11	11	11
V. Casimirus Kapuscinski			
V. Ignatius Oczykowski			
V. Joannes Tuszek	1		
V. Laurentius Skibinski.			

Lectiones.

Ad audiendum per VV. DD. AA. LL. et Phiæ Baccalareos accepta

V. Josephus Budzynski Thiam Moralem, Processum Juris, Macrocosmologiam, Eclecticam et Gallicam.

V. Josephus Szyszkowski Macrocosmologiam, Physicam, Oratorem et Principia Gallicæ.

V. Mathias Poplawski Geometriam (notas 11.), Geographiam et Astronomiam (notas 111.) Utam non audivit.

V. Casimirus Kaszewicz. Physicam, Astronomiam cum notis 24. Geographiam, Eclecticam, Gallicam.

V. Georgius Chudzicki Thiam Moralem, Geometriam (notas 18.), Controversias Philosophicas, Eclecticam.

V. Cantius Wantałowicz. Physicam, Astronomiam (notas 16.), Geometriam (notas 14.), Geographiam, Oratorem.

V. Albertus Fortunski Physicam, Astronomiam, Geometriam. Utam non audivit.

V. Albertus Męcinski porrexit se audire Mycrocosmologiam, Meteorologiam, Logicam, et Gallicam, sed nullam audivit.

V. Josephus Muszynski Logicam, Jus Civile, Jus Canonicum, Gallicam et de Monetariis.

V. Antonius Domiechowski Physicam, Jus Civile, Germanicam et Gallicam.

V. Josephus Bogucicki Thiam Scrntalem, Physicam, Politicam et Eclecticam.

V. Josephus Geppert. Astronomiam, Geometriam, Physicam, Eclecticam, Geographiam.

V. Joannes Damasławski disparuit.

V. Josephus Szeliski Dialecticam, Gallicam, Ethicam et Logicam.

V. Casimirus Kapuscinski Gallicam, Politicam, Physicam, Oratorem. ante V. Geppert loco.

V. Ignatius Ocrykowski Logicam, Ethicam, Dialecticam, Gallicam, Regulas Juris.

V. Joannes Szczepanski. Logicam, Dialecticam, Oratorem, Gallicam.

V. Ignatius Depucinski in Decembri ad Coloniam Kentensem missus.

V. Mathias Brachucki Logicam, Politicam, Ethicam, Physicam 93. Alberti Magni.

V. Joannes Tuszek Thiam Scrntalem, Logicam, Politicam, et Jus Civile.

V. Mathias Muszynski Logicam, Politicam, Controversias Philosophicas et Regulas Juris.

V. Franciscus Liebmann. Astronomiam, Geographiam, Eclecticam et IV. Classem Sciarum Matcarum.

V. Gaspar Sierzawski Processum Juris, Jus Civile, Jus Canonicum, Gallicam et Germanicam.

V. Laurentius Skibinski Thiam Scrntalem, Logicam, Politicam, Regulas Juris et de Monetariis.

V. Nicolaus Zastawski Logicam, Oratorem et Arithmeticam. Utam non audivit.

VV. DD. secundæ Laureæ Candidati singuli absolverunt per Actus 10. in ordine ad complendum biennium tempore Quadragesimæ.
DD. Studiosi et Contuberniis et Scholis cum suis Extraneis juxta Ordinem in Tabula scripti ad reassumenda Argumenta rarò comparebant, præsertim ex Contubernio Jurisperitorum et Schola Arcensi nunquam aderant.
Acta sunt hæc et conscripta Rectoratu 5to Magnifici, Perillustris et Adm. Rdi D. D. M. Casimiri Stęplowski, Sacræ Theologiæ Doctoris et Pfris, Ejusdemq. Facultatis Procancellarii, Collegæ Majoris, Ecclesiarum Collegiatarum: S. Floriani Clepardiæ ad Cracoviam Decani, in Summo Posnaniensi Cancellarii, Parochialis S. Jacobi Casimiriæ Præpositi, Librorum per Diœcesim Cracoviensem Ordinarii Censoris, Ordinandorum et Approbandorum Pro-Synodalis Examinatoris, Seminarii Academico-Diœcesani, tum Alumnatus Roszczeviani et Contubernii Sisiniani Provisoris, Studii Generalis Universitatis Cracoviensis Amplissimi Rectoris.
Ex quibus sit D. T. O. M. honor, laus et Gloria sempiterna.

In Nomine Domini Amen.

Annô Domini 1767 Commutatione Æstiva

Decanatu 1mo.

M. Joannis Josephi Ambrożewicz Phiæ Dris, ejusdem Cursus Vladislavsciani Prfris Collegæ minoris &c:

Exercitia Scholastica

VV. DD. Artium Liberalium & Philosophiæ Baccalaureorum

Præsidentes Actibus Disputationum in Lectorio inferiori
Die 11. Maji V. Gaspar Sierzawski non præsidebat ob publicam Disputationem in Lectorio Superiori Perill: Dni. M. Josephi Putanowicz
Die 18. Vacabat ob Dominicam Pentecostes
Die 25 ejusd. Mensis V. Gaspar Sierzawski. AA. LL. & Phiæ Bacc.
Die 1. Mensis Junii V. Franciscus Liebman AA. LL. & Phiæ Baccrs
Die 8. Ejusd. Mensis V. Mathias Muszynski. AA. LL. & Phiæ Baccrs
Die 15. Ejusdem Mensis V. Joannes Tuschek. AA. LL. & Phiæ Baccrs
Die 22. Ejusd. Mensis V. Casimirus Kapusciński AA. LL. & Phiæ Bacc:
Die 29. Ejusd. Mensis V. Antonius Domiechowski AA. LL. Phiæ Bacc:
Die 6. Julii V. Josephus Bogucicki. AA. LL. & Phiæ Baccrs
Die 13. Ejusd. Mensis V. Mathias Popławski. AA. LL. & Phiæ Bac:
Et hic jam cœptæ erant Vacationes
Die 31. Mensis Augusti V. Josephus Szeliski AA. LL. & Phiæ Bac:
Die 7. Mensis 7bris. V. Nicolaus Zastawski.
Et hic jam finitum Semestre Æstivum ob instans festum Salvatissimæ Crucis Exaltationis
Finivit Classis 2da in oppugnando, Jam vero in reassumendo classis 3tia. Incipiet Classis 3tia oppugnare 2da reassumere.

CLASSES OPPUGNANTIUM DECIDENTIUM & REASSUMENTIUM

CLASSIS 1ma	Non oppug.	Non deci.	Non reass.	CLASSIS 2da	Non oppug.	Non decid.	Non reass.
V. D. Josephus Budzyński	II		I	V. D. Josephus Szyszkowski			I
V. D. Georgius Chudzicki	I			V. D. Cantius Wantałowicz			
V. D. Antonius Domiechowski	I	I	I	V. D. Josephus Bogucicki			
V. D. Josephus Szeliski				V. D. Joannes Szczepański	I		
V. D. Josephus Oczyhowski	I			V. D. Franciscus Liebman			I
V. D. Mathias Muszyński							
CLASSIS 3tia	**Non oppug.**	**Non decid.**	**Non reass.**	**CLASSIS 4ta**	**Non oppug.**	**Non decid.**	**Non reass.**
V. D. Mathias Popławski	I		II	V. D. Casimirus Kaszewicz	I		
V. D. Adalbertus Fortuński				V. D. Josephus Muszyński			
V. D. Casimirus Kapuscinski			I	V. D. Josephus Tuschek	I		
V. D. Mathias Brachucki	I			V. D. Laurentius Skibinski			
V. D. Gaspar Sierzawski	I	I		V. D. Nicolaus Zastawski			I

Etsi hoc loci annotari deberent Lectiones per VV. DD. Baccalaureos auditæ juxta præscriptum Ordinationis Novellæ, Nihilominus hic omissæ ob paucitatem eorundem Baccalaureorum quà talium, nempe duo tantum videlicet VV. DD. Josephus Szeliski & Nicolaus Zastawski erant hoc Decanatu, Reliqui ad 2dam in AALL. Philosophia accessere, qui in Libris Laborum seorsivis Magistri continuantes cœptas Lectiones annotandi, Jam verò laudabilis Baccalaurei præscripto Ordinationis quo ad Lectiones audiendas non exactè satisfecerunt, quorum alter ordinatus V. Szeliski recessit ab Universitate, alter vero V. Zastawski in Coloniam Neocomiensem missus eodem Decanatu, ut videre est in Libris seorsivis Laborum.

Acta hæc conscripta sunt Rectoratu 6to. Magnifici Perillustris & Adm. Reverendi Domini, D. M. Casimiri Szeplowski S.æ Theologiæ Doctoris & Prof. Ejusdemq. Facultatis Pro-Cancellarii, & Decani Collegæ S. Majoris, Ecclesiarum Collegiatarum: S. Floriani Clepardiæ ad Cracoviam Decani, in Summo Posnaniensi Cancellarii, Parochialis; Casimiriæ S. Jacobi Præpositi, Librorum per Diœcesem Cracoviensem ordinarii Censoris, Ordinarii & Approbandorum Prosynodalis Examinatoris, Seminarii Academico: Diœcesani tum Alumnatus Roszczeviani ac Contubernii Sisiniani Provisoris, Studii Generalis Universitatis Cracoviensis Amplissimi Rectoris. Quæ omnia Ad M. D. T. O. M. Gloriam & Honorem Acta & scripta cedant.

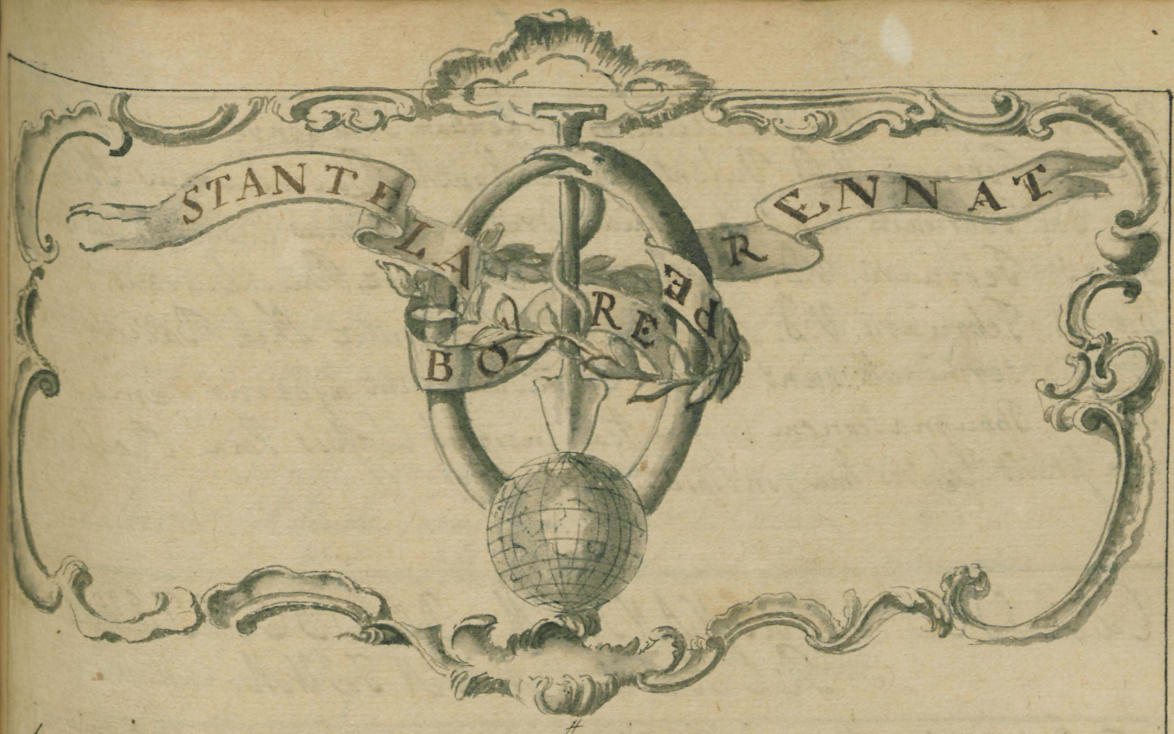

In Nomine Domini Nostri JESU Christi Crucifixi Amen.

Anno Dñi 1766to in 1767mum Commutatione hyemali

Decanatu 2do

M. Thoma Cantii Pietki, Phiæ Dris ejusdemq; in Collegio Majori Regii Professoris, Ecclesiarum: Collgtæ Sæ Annæ Crac. Canonici, Archipresbyteralis Bæ MARIæ Virginis Pœnitentiarii

Labores Literarii

VV. DD. aa. LL. & Phiæ Baccalaureorum

annotati.

Actus Disputationum ordinarii.

Quibus in Lectorio inferiori præsidebant sequentes DD. Professores, seu Baccalaurei Philosophiæ, tum Candidati 2dæ Laureæ.

Die 9. Novembris præsidebat V. D. Josephus Bogucicki, 2dæ Laureæ Candidatus, pro Vbli D. Josepho Budzyński non comparente.

Die 16. Novembris. V. D. Josephus Szyszkowski. 2dæ Laureæ Candidatus.

Die 23. Novembris. V. D. Casimirus Kaszewicz, 2dæ Laureæ Candidatus.

Die 30. Novembris V. D. Georgius Chudzicki, 2dæ Laureæ Candid:

Die 7. Decembris. Non fuit ob incidentiam Festi S. Ambrosii.

Die 14. Decembris. V. D. Cantius Wantałowicz. 2dæ L. C.

Die 11. Januarii. V. D. Albertus Sokołowski, Phiæ Baccalaureus.

Die 18. Januarii. V. D. Franciscus Stupski Phiæ Baccalaureus.

Die 25. Januarii. Non fuit Actus, ob incidentiam Festi Conversionis Sti Pauli.
Die 1ma. Februarii. V.D. Valentinus Serkowski, Baccalaureus Phil.
Die 8va. Februarii. Non fuit, ob duas Orationes publicas Casimiriid ad Crac.
Die 15. Februarii. V.D. Josephus Woiaszkiewicz, Baccalaureus.
Die 22. Februarii V.D. Anselmus Wgrzynowicz Phil. Baccalaureus.
Et hic terminati sunt Actus Disputationum hyberno Semestri.
Finivit Oppugnationem Classis 4ta, incipiet Classis 1ma. Reassumptionem finivit Classis 1ma, incipiet Classis 4ta.

CLASSES OPPUGNANTIUM, DECIDENTIUM & REASSUMENTIUM.

CLASSIS 1ma.	Non Decidit.	Non Oppugnavit.	Non reassumebat.
V.D. Josephus Budzynski	I.		
V.D. Cantius Wantałowicz.			
V.D. Josephus Seppert.			
V.D. Mathias Brachucki			
V.D. Joannes Kalicinski		Nunquam.	
V.D. Josephus Gajewski			II.
V.D. Josephus Dyminski			
V.D. Josephus Mietelski			
V.D. Antonius Kłoskiewicz	I.		

CLASSIS 2da.	Non Decidebat.	Non Oppugnabat.	Non reassumebat.
V.D. Josephus Szyszkowski			
V.D. Josephus Muszynski			
V.D. Josephus Szeliski			
V.D. Joannes Juszek.			
V.D. Nicolaus Zastawski			
V.D. Valentinus Serkowski			
V.D. Sebastianq Raczkowski			
V.D. Stephanus Niedzielski			
V.D. Albertus Czosnykiewicz	I.		

CLASSIS 3tia.	Non Decidit.	Non Oppugnavit.	Non reassumebat.
V.D. Casimirus Raszewicz.			
V.D. Antonius Domiechowski			
V.D. Ignatius Oczykowski			
V.D. Franciscus Liebmann.			
V.D. Adalbertus Kołłowski			
V.D. Josephus Woiaszkiewicz.			
V.D. Casimirus Wątorkiewicz			
V.D. Albertus Laszkowski			

CLASSIS 4ta.	Non Decidit.	Non Oppugnavit.	Non reassumebat.
V.D. Georgius Chudzicki.			
V.D. Josephus Bogucicki			
V.D. Joannes Szczepanski			
V.D. Gaspar Sierżawski			I.
V.D. Franciscus Stupski			
V.D. Anselmus Wgrzynowicz			
V.D. Faustinus Kołkiewicz			I.
V.D. Valentinus Kosikowski			

Lectiones

Quas hoc Semestri hyberno audiverunt VV. DD. AA. LL. & Philosophiæ Baccalaurei. Jam vero Candidatorum 2dæ Laureæ, qui Die 23tia Junii renuntiati sunt Magistri & Doctores Phiæ, in Metrica Magistrorum annotatæ sunt Lectiones auditæ per eosdem hac Commutatione brumali.

V.D. Joannes Kalicinski, Cracoviæ raro præsens, in Lectorio nunquam.
V.D. Adalbertus Sokołowski, Terminos Distiōnum & Dlcam.
V.D. Franciscus Słupski, Cursū Phicū, Geometricā, & Linguā Germanicā.
V.D. Josephus Gajewski Dlcam.
V.D. Valentinus Serkowski, Lgcam & Phiam M. Alberti.
V.D. Josephus Wolaszkiewicz, Opticam.
V.D. Anselmus Węgrzynowicz, Dlcam & Geometriā.
V.D. Josephus Dyminski, Logicam & Ethicam.
V.D. Sebastianus Rączkowski Opticam.
V.D. Casimirus Wątorkiewicz Terminos Distiōnum & Oratorem.
V.D. Faustinus Kolkiewicz Terminos Distiōnum & Dlcam
V.D. Josephus Mietelski Dlcam, & Oratorem.
V.D. Stephanus Niedzielski Dialecticam & Oratorem.
V.D. Adalbertus Paszkowski Terminos, Oratorem & Dlcam.
V.D. Valentinus Kostkowski Lgcam, Phiam M. Alberti & Oratorem.
V.D. Antonius Kłoskiewicz Terminos Distiōnum & Oratorem.
V.D. Adalbertus Czosnykiewicz, Terminos Distiōnum.

Et quoniam isti VV. DD. incipiendo à Vbli Sokołowski usq ad ultimum, modoprimum Die 22da Decembris in Aº 1766. creati sunt Baccalaurei, ideo ab hac duntaxat die labores ipsorum in Facultate cœperunt, nec singuli, 4. Lectionibus vacabant, sed inchoatas ante suum Baccalaureatum, perficiebant cum decursu Commutationis.

Acta sunt hæc Rectoratu 1mo Magnifici Perillris & Rndmi Dni D. M. Jacobi Marciszowski, U. J. Dris & Prfris, Collegii Juridici Senioris Patris, ejusdemq Facultatis Juridicæ Procancellarii, Ecclesiarum: Cathedralis Crac. Canonici, Collgtæ SS. OO. Primicerii, Parochialis in Koniusza Curati &c. &c. Universitatis Cracovienę. Studii Generalis RECTORIS.

Ex quibus laboribus ac ex omnibus Operibus nostris
Uni Trinoq Domino sit sempiterna Gloria
Qui vitam sine termino nobis donet in Patria. Amen.
Fiat, Fiat.

In Nomine Domini Nostri Jesu Christi Crucifixi Amen

Anno Dñi. 1767. Æstivô Semestri

Decanatu 1mo.

M. Josephi Szybalski Phiæ Dris et Professoris, Collegæ Minoris Ecclesiæ Collegiatæ S. Michaëlis in Arce Crac. Canonici Contubernii Regio-Jagelloniani Senioris

Labores Literarii

VV. DD. AA. LL. et Philosophiæ Baccalaureorum

Annotati

Actus Disputationum Ordinarii.

Quibus in Lectorio inferiori præsidebant sequentes DD. Professores seu Baccalaurei Philosophiæ.

d. 10. Maji V.D. Josephus Gaiewski Phiæ Baccalaureus
d. 17 Maji V.D. Josephus Dyminski Phiæ Baccalaureus
d. 14 Junii V.D. Sebastianus Rączkowski Phiæ Baccalaureus
d. 21 Junii V.D. Casimirus Wątorkiewicz Phiæ Baccalaureus
d. 28 Junii V.D. Faustinus Kołkiewicz Phiæ Baccalaureus
d. 5 Julii V.D. Josephus Mietelski Phiæ Baccalaureus
d. 12 Julii V.D. Stephanus Niedzielski Phiæ Baccalaureus
d. 30. Augusti V.D. Adalbertus Paszkowski Phiæ Baccalaureus
d. 6. Septembris V.D. Valentinus Koskowski Phiæ Baccalaureus.

Et hic terminati sunt Actus Disputationum Æstivô Semestri. Finita oppugnationem Classis 1ma incipiet Classis 2da. Reassumptionem finivit Classis 4ta incipiet Classis 1ma.

Classes Oppugnantium Decidentium et Reassumentium

Classis 1ma	nō oppugnavit	nō decidit	nō reassumebat	Classis 2da	nō oppugnavit	nō decidit	nō reassumebat
V.D. Joannes Domosławski		I		V.D. Franciscus Słupski			
V.D. Adalbertus Sokołowski				V.D. Anselmus Węgrzynowicz			
V.D. Josephus Wojaskiewicz		I	I	V.D. Faustinus Kołkiewicz			
V.D. Casimirus Wątorkiewicz			I	V.D. Valentinus Koskowski			
V.D. Adalbertus Paszkowski				V.D. Josephus Oczykowski			
V.D. Nicolaus Długoborski		I	I	V.D. Stanislaus Lipska		I	
V.D. Adalbertus Kłososki							

Classis IIIa	n° approbatur	n° decidit	n° reassumpsit	Classis IVta	n° approbatur	n° decidit	n° reassumpsit
VD. Josephus Gajewski		I		V.D. Valentin Serkowski			
VD. Josephus Dymiński				VD. Sebastian Łazkowski	I		
VD. Josephus Mielelski				VD. Stephan Niedzielski			
VD. Antonig Kłoskiewicz		I		VD. Adalbertz Czarnykiewicz	I	I	
VD. Thomas Kuderski				VD. Martin Ankiewicz	I		

Lectiones

Quas hoc Semestri Dextro audiverunt VV DD AA LL et Phil Baccalaurei

VD. Joannes Domosławski Cursum Philum et Dcam

VD. Adalbertz Sokolowski Cursum Philum et Prnos Distinctionum

VD. Franciscus Słupski Cursum Philum Geometriam Lingua Germanica

VD. Josephus Gajewski rarus in Lectorio audivit Cursu Phil et Dcam

VD. Valentin Serkowski Cursu Phil et Phil M. Adalberti

VD. Josephus Vogas Kiewicz Cursu Phil et Matheseos

VD. Anselmus Węgrzynowicz Cursu Phil et Ethicam et Geometria

VD. Josephus Dymiński Cursu Philum et Pneumatologiam

VD. Sebastian Łazkowski Cursu Philum et Opticam

VD. Casimirus Watorkiewicz Cursu Philum Prnos Distinctionum

VD. Faustin Kołkiewicz Cursu Phil Prnos Distinctionum et Oratore

VD. Josephus Mielelski Cursu Phil Dcam et Oratorem

VD. Stephanus Niedzielski Cursu Philum Ethicam et Oratorem

VD. Adalbertz Łazkowski Cursu Philum Dcam et Oratorem

VD. Valentin Koskoski Cursu Philum Pneumatologia et Oratorem

VD. Antonig Kłoskiewicz Cursu Phil Termino Dist. et Oratorem

VD. Adalbertus Czarnykiewicz Cursu Phil Dcam et Oratorem

V.D. Nicolaus Dłużoborski nihil [illegible]

V.D. Josephus Oczkoski Dcam V.D. [illegible]

VD. Thomas Kuderski Dcam Oratorem

VD. Adalbertz Kłosowski Prnos Distinct et Oratorem

VD. Martin Ankiewicz Dcam et Oratorem

VD. Stanislaus Lipka Dcam Oratorem

Cantius Olpiński in Colonia Sandecen. professus

Acta sunt haec Rectoratu Secundo M. Phus Andreae Dni Dni Jacobi Marciszowski SS Dis et Phis Eccleae Cathedralis Cracoviensis Canonici in Konarzewa Curatialis Vigilantiae Rectoris

Quae ordinat ad M.D.T.O.M.G. et S.

In Nomine Domini Amen.

Anno Dni 1767 in 1768 Hyberno Semestri

Decanatu Secundo

M. Josephi Aloysii Lutanowicz e S.ta Trie Dris, Pue Eccliæ
& Matheseos in Collegio Majori Regii Professoris, Liborum per Ac
cesim Cracovien Censoris, Ecclesiarum Collegiatarum Insignis Sande
cen Primicerii, S. Annæ Cra Canonici, Parochialis in Rabka Curati

Labores Literarii

VV DD. AA. LL & Philosophiæ Baccalaureorum.

Actus Disputationum Ordinarie

Anno Dni 1767.

& 2. 9bris V. D. Antonius Kłoskiewicz
& 15 9bris V. D. Albertus Czerny Kiewicz
& 22 9bris V. D. Nicolaus Długoborski
& 29 9bris V. D. Josephus Rzeszowski
& 6. Xbris V. D. Thomas Kuderski
& 13 Xbris V. D. Martinus Ankiewicz
& 20 Xbris V. D. Albertus Kłosowski

Anno Dni 1768

& 10 Januarij V. D. Stanislaus Zipka
& 17 Januarij V. D. Albertus Schotowski
& 24 Januarij V. D. Franciscus Stupski
& 31 Januarij V. D. Josephus Jasiewski
& 7 Februarij V. D. Valentinus Serkowski

Classes Disputantium, Audientium & Assumentium.

Classis 1ma

V. D. Josephus Domasławski Sacerd. S. I.
V. D. Adalbertus Schotowski
V. D. Josephus Wojaskiewicz
V. D. Valentinus Kołkowski
V. D. Josephus Rzeszowski

Classis 2da.

V. D. Franciscus Stupski
V. D. Josephus Dyminski
V. D. Josephus Wiśniewski
V. D. Antonius Kłoskiewicz
V. D. Thomas Kuderski

Classis 3tia

V. D. Josephus Jasowski I.o oppugnavit
V. D. Sebastianus Rzeszowski
V. D. Stephanus Niedzielski I.o oppugnavit
V. D. Adalbertus Czerny Kiewicz
V. D. Adalbertus Kłosowski

Classis 3tia

V. D. Valentinus Serkowski
V. D. Faustinus Kołkiewicz
V. D. Adalbertus Zaleskowski
V. D. Nicolaus Długoborski II.o oppugnavit ibi migravit
Creatus Ac. coll. S. U. D.
V. D. Stanislaus Zipka.

Lectiones tractatio Astivo semestri inchoatas præsenti hoc hyberno, VV DD. AA. LL & Phiæ Baccalaurei ad finem deduxerunt.

Ad Majorem DEI gloriam

In Nomine Domini Amen.

Anno Domini 1768 Semestri æstivo Decanatu 1mo

M. IOSEPHI THOMÆ SZABEL

Philosophiæ Doctoris, ejusdemq ac Matheseos in Collegio Minori Professoris, Geometræ Jurati,

Labores Literarii

VV. D.D. AA. LL. & Phiæ Baccalaureorum.

Actus Disputationum Ordinarii.

quibus in Lectorio inferiori præsidebant eo ordine;

Q. 1. Maji. V. D. Josephus Woiaszkiewicz. Q. 26. Junii. V. D. Albertus Paszkowski.
Q. 15. Maji. V. D. Josephus Dyminski. Q. 3. Julii V. D. Valentinus Koskowski.
Q. 5. Junii. V. D. Fausting Kolkiewicz. Q. 10. Julii V. D. Antonius Kłoskiewicz.
Q. 12. Junii. V. D. Josephus Mietelski. Q. 28. Augs. V. D. Albertus Czosynkiewicz
Q. 19. Junii. V. D. Stephanus Niedzielski Q. 4. Septem. V. D. Stanislaus Lipka.
Q. 11. Septembris V. D. Thomas Kuderski.

Tres tamen VV. DD. postremo loco positi, non absolverunt Actus, ex ratione, quæ videri potest in Libro Laborum Magistrorum.

Classes Decidentium, Oppugnantium Reassumentium

Classis 1ma.	non decid:	non oppugn:	non reassum:
V. D. Adalb: Sokołowski			
V. D. Josephus Dyminski.			
V. D. Stephanus Niedzielski			
V. D. Adalb: Czosynkiewicz		I.	I.
V. D. Cantius Olpinski.			

Classis 2da.	non decid:	non oppugn:	non reassum:
V. D. Franciscus Słupski			
V. D. Sebastianus Rączkowski			
V. D. Adalb: Paszkowski	I.		I.
V. D. Thomas Kuderski.			
V. D. Stanislaus Kruszynski.			

Classis 3tia	non decid:	non oppugn:	non reassum:
V. D. Josephus Gaiewski.	II.	I.	nunquam
V. D. Fausting Kolkiewicz		I.	
V. D. Valentinus Koskowski.			
V. D. Adalbertus Kłosowski.			
V. D. Simon Swiechowicz			

Classis 4ta.	non decid:	non oppugn:	non reassum:
V. D. Josephus Woiaszkiewicz			
V. D. Josephus Mietelski.			
V. D. Antonius Kłoskiewicz			
V. D. Stanislaus Lipka.			I.
V. D. Procopius Pawłowicz			

Lectiones

Quas dicto Semestri æstivo VV. DD. Baccalaurei audiverunt.

V.D. Adalbertus Sokołowski, audivit Cursum Philosophicum, Ethicam, Processum Juris, & Regulas Juris.

V.D. Franciscus Stupski. audivit duas Classes Scientiarum Mathematicarum, Geometriam Practicâ & Eclecticâ Phiam.

V.D. Josephus Gaiewski audivit Cursum Philosophicũ & 1. Cl. Mathesis.

V.D. Josephus Dyminski audivit Cursus; Theologiæ Sacræ: mentalis & Moralis, item Regulas Juris.

V.D. Sebastianus Rączkowski, audivit Cursum Philosophicum, Imã & 4tam Classem Mathem: & Oratorẽ Tylicianũ.

V.D. Faustinus Kolkiewicz audivit Cursum Philosophicum, Ethicam, & Jus Canonicum.

V.D. Josephus Mietelski, audivit Cursum Philosophicum, Ethicam, & Philosophiam Magni Adalberti.

V.D. Stephanus Niedzielski audivit Cursum Philosophicum, Jus Canonicum, & Ethicam.

V.D. Adalbertus Paszkowski audivit Cursum Philosophicũ, Oratorem Tylician: Ethicam, & Phiam M. Adalberti.

V.D. Valentinus Koskowski audivit Oratorem Tylicianũ, Geometriam Speculat: & Linguam Germanicam.

V.D. Antonius Ktoskiewicz. audivit Cursum Philosophicum, Ethicam, Processum Juris, & Regulas Juris.

V.D. Adalbertus Czorsynkiewicz, Cursum Philosophicum, Processum Juris, Pneumatologiã, & Tractatũ de Gratia.

V.D. Thomas Kuderski, Cursum Philosoph: & Regulas Juris.

V.D. Adalbertus Ktosowski audivit Physicam, Ethicam, Oratorem Tylicianum, & Tractatum de Visione Dei.

V.D. Stanislaus Lipka, Cursum Philosophicum, & Ethicam.

V.D. Cantius Otpiński Cursũ Phicũ & Geometriã Speculat:

V.D. Stanislaus Kruszynski, Ethicam, Cursum Philosophicũ, Physicam M. alberti, & Linguam Græcam.

V.D. Simon Swiechowicz, Cursum Philosophicũ, Termi-nos distinctionũ, Regulas Juris, Linguã Germanicã.

V.D. Procopius Pawłowicz. audivit 3. Classes Scientiarũ Mathematicarum, & Theologiam Moralem.

Acta hæc sunt Rectoratu Magnifici Clarissimi & Admodum Reverendi Domini, D. M. Casimiri Stęplowski Sæ Theologiæ Doctoris & Profris, Collegæ Majoris, Ecclesiar: Collegiatæ S: Floriani Clepardiæ Decani, Casimiriæ ad Cracoviã Præpositi &c: Studii Gnalis Universitis Crac: Rectoris.

Quæ omnia cedant

Ad M. D. T. O. M. Gloriã B. V. M. Cultum.

SS. OO. veneration-em.

In Nomine Domini Amen.

Annô Dñi 1768. in Annum 1769 hyberno Semestri.

Decanatu Secundo

M. Adami Jagielski Phiæ Dris Matheseos Prfris Collegæ Majoris, Ecclesiæ Collegiatæ S. Annæ Scholastici Privilegiati Mathematici Geometræ Iurati.

Labores Literarii

VV. DD. AA. LL. & Philosophiæ Baccalaureorum

Actus Disputationum Ordinarii.

quibus in Lectorio inferiori præsidebant sequenti ordine

q 6. 9bris V. D. Cantius Olpinski	q 11 xbris V. D. Valentinus Koskowski
q 13 9bris. V. D. Franciscus Marciszewski.	q 18. xbris V. D. Antonius Kłoskiewicz
q 20. 9bris. V. D. Procopius Pawłowicz	Annô Dñi 1769. q 15. Januarii V. D. Thomas Kuderski.
q 27 9bris. V. D. Stephanus Kiedzielski	q. 22. Januarii V. D. Valentinus Krzyzanowski.
q 4 xbris. V. D. Stephanus Kiedzielski	q 29. Januar: V. D. Cantius Olpinski

Classes Decidentium, Oppugnatium, Reassumentium

Classis 1ma.	Non decidit.	Non oppugnavit	Non reassumpsit
V. D. Adalbertus Sokołowski			
V. D. Josephus Dyminski			
V. D. Adalbertus Paszkowski			
V. D. Thomas Kuderski			
V. D. Stanislaus Kruszynski			
V. D. Franciscus Marciszewski			
V. D. Xaverius Ryszkowski			

Classis 2da.	Non decidit	Non oppugnavit	Non reassumpsit
V. D. Franciscus Słupski			
V. D. Faustinus Kołkiewicz	II	I	
V. D. Valentinus Kosthowski			
V. D. Adalbertus Kłosowski			
V. D. Simon Swiechowicz	I		
V. D. Martinus Łagowski			
V. D. Antonius Piorecki			

Classis 3tia.	Non decidit	Non oppugnavit	Non reassumpsit
V. D. Josephus Gaiewski	II	I nunquam	
V. D. Josephus Mietelski	II	I	
V. D. Antonius Kłoskiewicz		I	
V. D. Stanislaus Lipka			
V. D. Procopius Pawłowicz			
V. D. Carolus Ways			
V. D. Nicolaus Studzienski			

Classis 4ta.	Non decidit	Non oppugnavit	Non reassumpsit
V. D. Josephus Woiaszkiewicz			
V. D. Stephanus Kiedzielski			
V. D. Adalbertus Czosynkiewicz	II	II	
V. D. Cantius Olpinski			
V. D. Valentinus Krzyzanowski			
V. D. Stephaus Palecki.			

Hoc Semestri **Lectiones** per VV. DD. auditæ

V. D. Adalbertus Sokołowski continuavit Cursum Phicum Ethicam, Processum Juris & Rlas Juris.

V. D. Franciscus Słupski audivit duas Classes Mathematicarum Sciarum Geometriam Practicam & ~~Et~~ Eclecticam Phiam

V. D. Josephus Dyminski audivit Cursum ~~[illegible]~~ Thiæ Sacramlis & Moralis, item Rlas Juris.

V. D. Faustinus Kołkiewicz continuavit Cursum Phicum Ethicam & Jus Cancum.

V. D. Josephus Mietelski Cursum Phicum continuavit Ethicam & Phiam M. Adalberti.

V. D. Stephanus Niedzielski Cursum Phicum continuavit Jus Cancum, & Ethicam.

V. D. Adalbertus Paszkowski continuavit Cursum Phicum Oratorem Tylicianum Ethicam, & Phiam M. Adalberti

V. D. Antonius Kłoskiewicz audivit Cursum Phicum Ethicam, Processum Juris, & Regulas Juris.

V. D. Adalbertus Czosynkiewicz Cursum Phicum Processum Juris, Pneumatologiam. & Tractatum de Gratia

V. D. Thomas Kuderski Cursum Phicum & Rlas Juris

V. D. Adalbertus Kłosowski audivit Phycam Mphycam Ethicam, Oratorem Tylicianum, & Tractatum de Visione Dei.

V. D. Cantius Ołpinski Cursum Phicum & ~~Ethicam~~ Geometriam

V. D. Stanislaus Lipka Cursum Phicum & Ethicam

V. D. Stanislaus Kruszynski Cursum Phicum, ~~[illegible]~~ ~~[illegible]~~ Phycam M. Alberti Ethicam Linguam Græcam

V. D. Simon Swiechowicz Cursum Phicum Trnos Distionum Rlas Juris, Linguam Germanicam.

V. D. Procopius Pawłowicz audivit Classem 3. Mathcarum Sciarum Thiam Moralem

V. D. Valentinus Koskowski Oratorem Tylicianum Geometriam Speculativam, Linguam Germanicam

V. D. Franciscus Marciszewski ex Cursu Phico audivit Phycam Mphycam.

Hæc Acta conscripta Rectoratu M. ~~[illegible]~~ Casimiri Steplowski Sæ Thiæ Dris & Prfris Collegii Majoris Senioris Patris &c: quæ cedant ad Majorem Dei Gloriam.

In Nomine Domini Amen

Annô Domini 1769nô æstivô semestrî.

Decanatu Amo.

M. Josephi Cantii Wisniowski Phiæ Doctoris ejusdem ac Cursûs Vladislaviani Prfris, Collegæ Minoris, Sanctæ Annæ Canonici.

Labores Litterarii

VV. DD. AA. LL. et Phiæ Baccalaureor

Actus Disputationum Ordinarii

quibus in Lectorio Inferiori præsidebant eo ordine

27. Maji V. D. Stanislaus Kruszynski AA. LL. et Phiæ Bac.
21 Maji V. D. Simon Swiechowicz AA. LL. et Phiæ Bacc.
28 Maji V. D. Franciscus Marcislowski AA. LL. et Phiæ Bac.
4 Junii V. D. Martinus Zagowski AA. LL. et Phiæ Bac.
11 Junii V. D. Carolus Weys AA. LL. et Phiæ Bac.
18 Junii V. D. Valentinus Krzyzanowski Phiæ Bac.
25. Junii V. D. Xaverius Ryzkowski AA. LL. et Phiæ B.
2 Julii V. D. Antonius Piorecki Phiæ Bacc.
9. Julii V. D. Nicolaus Studzienski Phiæ Bac.
27. Augusti V. D. Stephanus Palecki Phiæ Bacc.
3. Septembris V. D. Adalbertus Sokolowski Phiæ B.
10 Septembris V. D. Franciscus Stupski Phiæ B.

Classes Decidentium Oppugnantium et Reassumentum

Classis 1ma	n. deci.	n. oppu.	n. reassu.
V. D. Adalbertus Sokolowski			
V. D. Faustinus Kolkiewicz		I	
V. D. Antonius Kloskiewicz			
V. D. Simon Swiechowicz	I		
V. D. Valentinus Krzyzanowski			

Classis 2da	n. deci.	n. oppu.	n. reassu.
V. D. Franciscus Stupski			
V. D. Josephus Mietelski			
V. D. Thomas Kuderski			I
V. D. Adalbert. Kosowski			
V. D. Franciscus Marcislowski			
V. D. Xaverius Ryszkowski			

Classis 3tia	n. deci.	n. oppu.	n. reassu.
V. D. Stephanus Niedzielski			
V. D. Cantius Olpinski			
V. D. Martinus Zagowski	I		
V. D. Antonius Piorecki			
V. D. Nicolaus Studzienski			

Classis 4ta	n. deci.	n. oppu.	n. reassu.
V. D. Adalbertus Paszkowski			
V. D. Stanislaus Kruszynski			
V. D. Carolus Weys			
V. D. Stephanus Palecki			

Lectiones

Quas hoc Semestri æstivo V. V. D. D. Baccalaurei audivi

V. D. Adalbertus Sokołowski audivit Methaphisicam Ethicam Processum et Regulas Juris.

V. D. Franciscus Słupski audivit duas Classes Mathematum et Geometriam Practicam.

V. D. Franciscus Kolkiewicz audivit Pneumatologiam et Ethicam

V. D. Josephus Mietelski Physicam et Theologiam Mor.

V. D. Stephanus Niedzielski audivit Pneumatologiam, Ethicam et de Sensu et Sensibili.

V. D. Adalbertus Paszkowski audivit Pneumatologiam, Ethicam et Oratorem.

V. D. Valentinus Koskowski Primam Classem Mathematum Ethicam, Oratorem Tylicianum

V. D. Antonius Kłoskiewicz audivit Ethicam Processum, et Regulas Juris.

V. D. Thomas Kuderski audivit Pneumatologiam et Regulas Juris

V. D. Adalbertus Kłosowski audivit Pneumatologiam Ethicam et Oratorem.

V. D. Cantius Ołpinski audivit Cursum Phycum Geometriam Practicam et Primam Classem Mathematum.

V. D. Stanislaus Kruszynski audivit Cursum Phisicum Ethicam, Phiam Eclecticam. et tradebat Linguam Græcam

V. D. Simon Swiechowicz Cursum Phicum Regulas Juris

V. D. Franciscus Marciszowski Cursum Phisicum Phi Eclecticam et Ethicam.

V. D. Martinus Łagowski audivit Logicam, Oratorem Tylicianum et Euclidem

V. D. Carolus Weys audivit Cursum Phisicum de Jure et Justitia Geometriam Practicam, Oratorem Tylicia

V. D. Valentinus Krzyżanowski audivit Phisicam et Eclecticam.

V. D. Xaverius Ryszkowski Cursum Phicum, Ethicam et Phiam Eclecticam

V. D. Antonius Piorecki Cursum Phicum, Phiam Eclecticam Primam Classem Mathematum

V. D. Nicolaus Rudzienski audivit Lcam Oratorem Linguam Gallicam

V. D. Stephanus Palecki Cursum Phicum, Oratorem Linguam Gallicam. Et hæc Acta sunt Rectoratu M. D. Casimiri Stęplowski Sæ Theol. Dris. Collegii Juris Senioris Parisiensis cedant ad M. D.

In nomine Domini Amen.

Labores Literarii

VV. DD. AA. LL. et Philosophiae Baccalaureorum Annô Domini 1769 in 1770 hybernô semestri Decanatu

M. Andreae Cantii Sleczkowski Phiae Dris ejusdemque Regii et Tyliciani Eloquentiae in Collegio Majore Professoris, Ecclesiae Collegiatae, Curiensis Scholastici, S. Annae Crac: Canonici, Collegialis Ilcussiensis Praepositi

Connotati.

Actus Disputationum Ordinarii quibus iidem praesidebant.

Die 5 9bris assignatus fuit V. Faustinus Kolkiewicz sed is derelicta in Contubernio habitatione per popinas divagatus per Bedellos inveniri non potuit. ac proinde è numero Baccalaureorum deletus est. absolvit vero actum V. D. Martinus Lagowski AA LL B.

Die 12. 9bris absolvit VD. Josephus Mietelski

Die 19 9bris absolvit VD. Adalbertus Paszkowski

Die 26 9bris absolvit VD. Valentinus Kostowski

Die 3 Xbris. absolvit VD. Antonius Kłoskiewicz

Die 10 Xbris absolvit VD. Adalbertus Czosnykiewicz

Die 17 Xbris absolvit VD Adalbertus Kłopowski

Die 14. Januarii absolvit VD. Cantius Olpinski

Die 25 Januarii absolvit VD. Stanislaus Kruszynski

Die 28 Januarii absolvit VD. Simon Swiechowicz

Die 4ta Februarii absolvit VD. Franciscus Marciszowski

Die 11 Februarii absolvit VD. Martinus Lagowski

Die 18 Februarii absolvit VD. Carolus Weys.

Classes Decidentium Oppugnantium Reassumentium.

Classis Prima.	Non oppu:	Non decid:	Non reassu:
V. D. Adalbertus Sokołowski	per alium		
V. D. Adalbertus Paszkowski	p alium		
V. D. Cantius Olpinski			
V. D. Martinus Lagowski Crac. Ipsius	p alium		
V. D. Nicolaus Studzienski			
V. D. Blasius Zygmontowicz			

CLASSIS SECUNDA	non oppo.	nō decu.	nō reg.
V. D. Franciscus Słupski			
V. D. Valentinus Kostkowski			
V. D. Stanislaus Kruszynski			
V. D. Carolus Weys			
V. D. Stephanus Palecki			
V. D. Nicolaus Grabowski			

CLASSIS TERTIA	non oppo.	nō decu.	nō reg.
V. D. Antonius Kłoskiewicz	palium		
V. D. Simon Swiechowicz	1		
V. D. Xaverius Ryszkowski			
V. D. Antonius Remberthowicz			
V. D. Ant: Joannes Lukiewicz	1		

CLASSIS QUARTA.	non oppo.	nō decu.	nō reg.
V. D. Josephus Mietelski			
V. D. Adalbertus Kłosowski Crac. ꝑsens.	palium		
V. D. Franciscus Marciszowski			
V. D. Antonius Piorecki Cracoviae ꝑsens.	palium		
V. D. Andreas Trzcienski			

Lectiones praeterito aestivo semestri incho-
atas, praesenti hocce hyberno VV. DD. AA.
LL. et Philosophiae Baccalaurei ad finem pro-
duxerunt.
Acta haec sunt Rectoratu primo Perillustris
et Reverendissimi Domini, D. M. Antonii
Zołędziowski U. J. et Sae Theologiae Docto-
ris et Professoris Collegae Majoris, Ecclesiarum
Cathedralis Crac: Canonici, Collegiatae Vislicien-
sis Scholastici, Parochialis Vieliciensis Praeposit.
Facultatum Theologicae Decani, Medicae et Philoso-
phicae Procancellarii, Librorum per Diocesim Crac: Censo-
ris, Contubernii Starnigeliani Provisoris, Studii Generalis Uni-
versitatis Crac: Magnifici et Amplissimi Rectoris.

Ad Majorem Dei Gloriam.

IN NOMINE DOMINI Amen.

LABORES LITERARII

VV. DD. AA. LL. et Philosophiæ Baccalaureorum Annô Domini 1770. æstivô Semestri.

Decanatu Imo

M. Mathiæ Antonii Potaczewski Philosophiæ Doctoris Ejusdemq ac Cursus Vladislaviani Prfris Collegæ minoris Ecclesiæ Collegiatæ Crac. Sæ Annæ Canonici.

CONNOTATI

Actus Disputationum Ordinarii, quibus præsidebant sequenti ordine hîc positi et specificati infra.

In Lectorio inferiori.

Die 6ta maji V.D. Andreas Trzcinski absolvit.
Die 13. maji absolvit V.D. Adalbertus Czosnykiewicz.
Die 20 maji V.D. Simon Swiechowicz absolvit.
Die 27 maji absolvit V.D. Blasius Zygmuntowicz.
Die 10. Junii absolvit V.D. Nicolaus Grabowski.
Die 17 Junii absolvit V.D. Joannes Łukiewicz.
Die 24. Junii absolvit V.D. Thaddæus Jordan Stojowski.
Die 1ma Julii absolvit V.D. Paulus Camelin.
Die 8va Julii absolvit V.D. Josephus Weys.
Die 2da 7bris absolvit V.D. Martinus Bednarski.
Die 9. 7bris. absolvit V.D. Thaddæus Stojecki.

Classes, Decidentium, Oppugnantium, Reassumentium

CLASSIS PRIMA	n. Decident.	n. oppugn.	non reass.

V.D. Adalbertus Sokołowski.			
V.D. Valentinus Kostkowski.			
V.D. Stanislaus Kruszynski.			
V.D. Xaverius Ryszkowski.			
V.D. Antonius Kembertowicz.			
V.D. Blasius Zygmuntowicz			
V.D. Paulus Camelin.			
V.D. Paulus Kozłowski.			
CLASSIS Secunda	n. decidit	n. oppug.	n. reap.
V.D. Franciscus Słupski			
V.D. Antonius Kłoskiewicz.			
V.D. Franciscus Marciszowski			
V.D. Antonius Piorecki			
V.D. Andreas Trzcinski			
V.D. Nicolaus Grabowski.			
V.D. Josephus Weys.			
V.D. Andreas Rozbarski.			
CLASSIS TERTIA.	n. decidit	n. oppug.	n. reap.
V.D. Josephus Mietelski			
V.D. Adalbertus Kłosowski			
V.D. Martinus Łagowski.			
V.D. Nicolaus Studzinski.			
V.D. Adalbertus Czosnykiewicz.			
V.D. Joannes Łukiewicz.			
V.D. Martinus Bednarski.			

CLASSIS QVARTA.	n Decidet	n oppugn.	n reassu
V.D. Adalbertus Paszkowski.			
V.D. Cantius Olpinski.			
V.D. Carolius Weys.			
V.D. Stephanus Palecki.			
V.D. Simon Swiechowicz.	1		
V.D. Thaddaeus Jordan Stojowski.			
V.D. Thaddaeus Stojecki.			

Lectiones

In Nomine Domini Nostri Jesu Christi An Labores Literarii VV. DD. AA. Liberalium et Philosophiae Baccalaureorum hyemali semestri ex Anno Dni 1770. in Annum 1771.

Decanatu 2do

M. Francisci Brunonis Masiorski Philosophiae Dris et Professoris, Collegae Majoris, Ecclesiae Collegiatae Sanctae Annae Archidiaconi

Fideliter connotati

Actus Disputationum Ordinariarum, quibus praesidebant in Lectori Inferiori VV. Phiae Baccalaurei

Die 4. Mensis 9bris praesidebat Disputationi sive actui V. D. Mathias Kolkiewicz AA. LL. et Phiae Baccalaureus

Die 11. Mensis 9bris absolvit actum V. Adalbertus Czosnykiewicz AA. LL. et Phiae Baccalaureus

Die 18 ejusdem Mensis pro Vbli Simone Swiechowicz absolvit Actum V. Paulus Kozłowski AA. LL. et Phiae Baccalaureus.

Die 2 Mensis 10bris absolvit actum V. Nicolaus Grabowski AA. LL. et Phiae Baccalaureus.

Die 9 Mensis 10bris pro Vbli Joanne Lukiewicz absolvit Actum philosophicum V. Blasius Zygmuntowicz AA. LL. et Philosophiae Baccalaureus.

Die 16 Mensis 10bris absolvit Actum V. Paulus Kamelin AA. LL. et Phiae Baccalaureus.

Die 13 Januarii absolvit actum V. Josephus Weyss AA. LL. et Phiae Baccalaureus.

Die 27 Mensis ejusdem similem actum absolvit V. Martinus Bednarski AA. LL. et Phiae Baccalaureus.

Die 3tia Mensis Februarii absolvit Actum Vblis Thadaeus Stojecki AA. LL. et Philosophiae Baccalaureus.

Et tot tantum Actus fuerunt Philosophici in Lectorio Inferiori propter incidentiam Festorum, et dierum Illegibilium in dies praefatarum Disputationum Philosophicarum.

Nunc sequuntur Classes Disputantium ex Philosophia et Artibus Liberalibus in eodem Lectorio.

Classes Decidentium, Oppugnantium, et Reassumentium.

Classis 1ma.	n. Deci.	n. Opp.	n. Reass.	Classis 2da.	n. Deci.	n. Opp.	n. Reass.
V. Augustinus Egierski	II		I.	V. Mathias Kolkiewicz			
V. Blasius Zygmuntowicz	II.			V. Nicolaus Grabowski			
V. Paulus Camelin.				V. Josephus Weyss.			
V. Paulus Kozłowski				V. Andreas Rozborski	I.		

Classis 3tia.	n. Deci.	n. Opp.	n. Reass.	Classis 4ta.	n. Deci.	n. Opp.	n. Reass.
V. Adalbertus Czosnykiewicz	IIII	I		V. Simon Swiechowicz	III	II.	I.
V. Joannes Łukiewicz				V. Thadeus Jordan Stojowski	III.	II	I
Iste discessit ad Coloniam Leopolien.				V. Thadeus Stoiecki			
V. Martinus Bednarski							

Acta haec sunt Anno ut supra specificato, Pro-Decanatu Illris Clmi et Adm Rndi Dni M. Francisci Kolendowski Phae Dris et Pfris Collegae Minoris, Ecclesiae Collegiatae S. Annae Canonici, in Vilecza Curati. Quae omnia cedant ad M. DEI. T. O. Mx. Gloriam et Honorem. Beatissimae Virginis Mariae Cultum et SS. OO. Venerationem.

In Nomine Domini Amen.
Anno Domini 1771. Semestri Estivo.

Decanatu Imo.

M. Francisci Stanislai Kostka Kolendowicz
Philosophiæ Doctoris, ejusdemq; Eclectices Professoris, Collegæ
Minoris, Ecclesiarum Collegiatæ Stæ Annæ Canonici, Paro-
chialis in Kleczа Curati, Contubernii Jagelloniani Senioris.

Labores Literarii

VV DD. AA LL. & Phiæ Baccalaureorum Anni Disputationum Ordinarii

quibus in Lectorio Galeni præsidebant eo ordine.

Q. 12. Maji. V.D. Paulus Kamelin.
Q. 16. Maji. V.D. Nicolaus Grabowski.
Q. 2. Jun. V.D. Josephus Weyss.
Q. 9. Jun. V.D. Martinus Bednarski.
Q. 16. Junq. V.D. Thaddæus Stoiecki.
Q. 23. Junq. V.D. Paulus Kozłowski.
Q. 30. Junq. V.D. Andreas Rozborski.
Q. 7. Jul. V.D. Vincentius Pregler.
Q. 8. Octob. VD. Cantius Czochron. NB. Q. V.D. Josepho Danecki.

Classes Disputantium Decidentium & Regsumentium.

Classis 1ma.

	Non Decidit	Non Disputavit	Non Resumpsit
V.D. Mathias Kosłowicz.		II.	I.
V.D. Blasius Zygmuntowicz.		II.	I.
V.D. Paulus Kamelin.			
V.D. Josephus Weyss.			
V.D. Sebastianus Czochron.			
V.D. Jacobus. Janowski			

Classis 2da.

	Non Decidit	Non Disputavit	Non Resumpsit
V.D. Simon Swiechowicz.		II.	II.
V.D. Thaddæus Stoiecki.			
V.D. Andreas Rozborski.			I.
V.D. Vincentius Pregler.			
V.D. Josephus Danecki.		I.	II.
V.D. Hyacinthus Przybyłski.			

Classis 3tia.

	Non Decidit	Non Disputavit	Non Resumpsit
V.D. Nicolaus Grabowski.			
V.D. Paulus Kozłowski.			
V.D. Stanislaus Beyss.		I.	
V.D. Stephanus Rokosowski.			
V.D. Antonius Muszyński.			
V.D. Josephus Wiłkoszowski.			

Classis 4ta.

	Non Decidit	Non Disputavit	Non Resumpsit
V.D. Martinus Bednarski.			
V.D. Franciscus Wenstropski.			
V.D. Michaël Kamieński.		I.	
V.D. Adalbertus Jabłonski.			
V.D. Christophorus Słowroński.			
V.D. Bartholomæus Karoński.			

Lectiones

Quas dicto Semestri Æstivo VV. DD. Baccalaurei audiverunt.
V. D. Mathias Kolbiewicz. Theologiam Moralem.
V. D. Simon Swiechowicz.
V. D. Blasius Zygmuntowicz Cursum Philosophicum.
V. D. Nicolaus Grabowski. Eclecticam Mathesim Pneumatologiam.
V. D. Paulus Kamelin Cursum Philosophicum 1ma Classem Mathematum.
V. D. Josephus Weyss Cursum Phlicum. Regulas Juris.
V. D. Martinus Bednarski Theologiæ Tract. de Sacram. Cursum Philosophiæ
V. D. Thaddæus Stoiecki Cursum Phlicum.
V. D. Paulus Kozłowski Eclecticam, 1. Cl. Mathematum, Pneumatol: & Regulas Juris
V. D. Andreas Rozborski Cursum Philosophicum.
V. D. Vincentius Trefler Cursum Philosophicum Eclecticam.
V. D. Josephus Danecki Cursum Philosophicum.
V. D. Franciscus Wentropski Cursum Polemicum 1. Cl. Mathem.
V. D. Sebastianus Czochron Eclecticam, Jus Can: 1. Cl. Mathem.
V. D. Michaël Kamienski Cursum Phlcum & Regulas Juris.
V. D. Stanislaus Beyss. Cursum Philosophicum.
V. D. Stephanus Rokossowski Cursum Phlcum.
V. D. Adalbertus Jabłoński Theol. Specul. & Pneumat
V. D. Antonius Muszynski Cursum Phlcum & 1. Cl. Math. Oratorem & Regulas Juris.
V. D. Christophorus Skowronski 1. Cl. Math. & Theol.
V. D. Josephus Willkoszowski Cursum Phil: Theol.
V. D. Jacobus Janowski Cursum Phlicum.
V. D. Hyacinthus Przybylski Cursum Phlicum.
V. D. Bartholomæus Karonski Cursum Phlicum Oratorem & 1. Cl. Math.

Acta hæc sunt Rectoratu Magnifici Perillris & Rndmi D. Jacobi Michaëlis Marciszowski Juris Utriusq Doctoris & Profris ejusdemq Facultatis Pro Cancellarii, Collegii Juridici Senioris Patris, Ecclesiarum Cathedralis Crac. Canonici, Collegiatæ SS. OO. Primicerii, Parochialium in Konjusza & Pobiedr Curati, Judicis Surrogati, Contuberniorum Jagelloniani & Jurisperitorum nec non Coloniæ Academicæ Tarnovien. Provisoris, Studii Generalis Universitatis Crac. Amplissimi Rectoris

Pro: Decanatu M. Petri Rydulski Philosophiæ Doctoris & Professoris, Collegæ Minoris, Contubernii Geloniani Senioris.

Quæ omnia cedant

Ad Majorem D. O. M. Gloriam, B. V. Mariæ Cultum S. S. OO. nec Divi Patriarchæ Joannis Cantii Venerationem

In Nomine Domini Amen
Anno Dñi 1771 in Annum 1772 hyberno Semestri
Decanatu 3tio.
M. Adami Jagielski Phiæ Dris ejusdem Regii
in Collegio Majori Professoris Ecclesiarum
Collegiatarum S. Annæ Scholastici S. Georgii
in Arce Cracoviensi Custodis Privilegiati Ma-
thematici Geometræ Jurati
Labores Literarii
VV.DD. AA.LL. & Philosophiæ Baccalaureorum
Actus Disputationum Ordinarii
Quibus in Lectorio inferiori præsidebant se-
quenti ordine
Die 2. 9bris V.D. Franciscus Wentropski q 10. 9bris.
V.D. Sebastianus Czochron q 17. 9bris V.D. Michael
Kamienski q 24 9bris V.D. Stanislaus Beys
q 1. xbris V.D. Stephanus Rokossowski q 8 xbris
V.D. Adalbertus Jabłonski q 15. xbris V.D. Anto-
nius Muszynski Anno Dñi 1772 q. 12 Januarii
Nicolaus Grabowski. q 19. Januarii V.D. Josephus
Wilkoszowski q 26. Januarii V.D. Jacobus Janowski
2 Februarii V.D. Hyacinthus Przybylski cæpit actum
sed solutus est exratione turbulenti temporis
stante hostilitate. Similiter 9. Februarii V.D. Bar-
tholomeus Karonski cæpit actum peralium Baccalaureum
sed ob eandem
rationem solutus est. q 16 Februarii V.D. Adal-
bertus Rygalski cæptum actum continuavit Classis
tamen Ima 2 oppugnavit ob eandem sut suprafra-
tionem Die 23. Februarii V.D. Felix Ra-
dwanski cæptum Actum oppugnante Classe
2da finivit.

Classes Oppugnantium Decidentium Resumentium

Classis 1ma	hor. nar.	Dec.	Resp.	Classis 2da
V.D. Mathias Rothkewicz		1		V.D. Adalbertus Czosnykiewicz
V.D. Paulus Kozłowski				V.D. Paulus Kamelin
V.D. Franciscg Wentropski				V.D. Andreas Rozborski
V.D. Stephang Rokossowski	1			V.D. Sebastiang Czochron
V.D. Josephus Wilkoszowski				V.D. Adalbertg Jabłonski
V.D. Adalbertus Zygalski				V.D. Jacobus Janowski
				V.D. Felix Radwanski.
Classis 3tia				**Classis 4ta**
V.D. Blasius Zygmuntowicz			1	V.D. Nicolaus Krabowski
V.D. Vincentius Dreszler.	1	1	1	V.D. Martinus Bednarski
V.D. Michaël Kamieński		1	1	V.D. Josephus Danecki
V.D. Antonig Muszyński			1	V.D. Christophorus Stanislaus Beyss
V.D. Hyacinthg Przybyłski	1			Skowronski in Decembri assumptus ad Colonian Bochrensem in Direc= ctorem
NB. V.D. Josephus Weyss ad initium Semestris missus est ad Coloniam Varsaviensem ad ~~Jrem~~ rediit ideo non laboravit				V.D. Bartholomeus Karonski

LECTIONES.

Quas dicto Semestri Rygmali V.V. DD. Baccalaurei audiverunt.

V.D. Blasius Zygmontowicz Arithmeticam et 1mam Classem Matheseos.
V.D. Nicolaus Krabowski Pneumatologiam, Meteorologiam, Ecclesiam. et 1mam Classem Mathes.
V.D. Paulus Kamelin Cursu Philos., 1mam Classem Matheseos, Macrocosmologiam. et Phys.
V.D. Josephus Weyss. absciperat Varsovia in initio Semestris.
V.D. Martinus Bednarski Tractatu de Sacramentis
V.D. Paulus Kozłowski Pneumatologiam, Meteorologiam, 1mam Classem Matheseos, Ecclesiam
V.D. Andreas Rozborski Cursum Philosophicum.
V.D. Vincentius Dreszler Cursum Philosophicum Commentarium in Dem, Regulas Juris, Orato
V.D. Josephus Danecki
V.D. Franciscg Wentropski 1mam et 2dam Classem Matheseos.
V.D. Sebastianus Czochron Jus Canonicum, Processu Juris, 1mam Classem Matheseos Eccle
V.D. Michaël Kamieński Cursum Philosophicum, Regulas Juris.
V.D. Stanislaus Beyss Cursum Philosophicum.
V.D. Stephanus Rokossowski Cursum Philosophicum.
V.D. Adalbertus Jabłonski Theologiam Speculativa, Pneumatologiam et Linguam Gra
V.D. Antonius Muszynski Cursum Philos. 1mam Classem Matheseos, Oratore et Regulas
V.D. Josephus Wilkoszowski Cursum Philosophicum. Theologiam Speculativa.
V.D. Jacobus Janowski Cursum Philosophicum.
V.D. Hyacinthus Przybylski Cursu Philosophicum. Oeconomicam.
V.D. Bartholomeus Karonski Cursu Philos., Oratore. 1mam Classem Matheseos.
V.D. Adalbertus Zygalski Oratorem, et Linguam Germanicam.
V.D. Felix Radwanski 1mam Classem Matheseos, Oeconomicam.

Hae sunt quidem Magnifici Rectoris, Rectoratu Sto gui et in praeterito actio
Rectore Egit hoc Decanatu M. Valentino Pobrzynski. Phil. Drs ex Pyris. Collegii Minorit.

L.D. M. J. P.

In Nomine Domini Amen.

Anno Domini 1772. Aestivo Semestri Decanatu Primo.

M. Valentini Johannis Cantii Podzynski Phiæ Dris Ejusdemq Eclecticæ Professoris Collegæ Minoris.

Labores Litterarii

VV. DD. AA. LL. et Philosophiæ Baccalaureorum.

Actus Disputationum Ordinarii.

Quibus in Lectorio inferiori præsidebant sequenti ordine. Die 3tia Maji VD. Nicolaus Grabowski pro V.D. Blasio Zygmuntowicz. Die 10 Maji VD. Vincentius Trefler pro VD. Stephano Rokossowski. Die 17 Maji VD. Zygmuntowicz pro VD. Josepho Danecki. Die 24. Maji. VD. Adalbertus Rygalski pro VD. Adalberto Jablonski. Die 31. Maji VD. Michaël Kaminski. Die 14. Junij VD. Stanislaus Beys. Die 21. Junii VD. Josephus Wilkoszowski. Die 28 Junii VD. Johannes Zielinski. Die 5ta Julii VD. Franciscus Jaskulski. Die 30ma Augusti VD. Adalbertus Jablonski pro VD. Antonio Muszynski. Die 5ta 7bris VD. Josephus Wilkoszowski pro VD. Jacobo Janowski. Die 13tia 7bris VD. Stephanus Rokossowski oppugnante Classe 2da finivit.

Classes oppugnantium. Decidentium. Reassumentium.

Classis 1ma.	non opp.	non Deci	non Reas.
VD. Adalbertus Czosnykiewicz	III	I	I
VD. Kozłowski Paulus	.	.	I.
VD. Andreas Rozborski	II.	.	II.
VD. Vincentius Trefler	.	.	I.
VD. Stanislaus Beys	I.	.	I.
VD. Johannes Zielinski	I.	I.	I.

Classis 2da.	non opp.	non Deci	non Reas.
VD. Mathias Kolkiewicz	III.	I.	I.
VD. Josephus Weys	I.		
VD. Martinus Bednarski	I.	I.	I.
VD. Josephus Danecki	II.	I.	II.
VD. Stephanus Rokossowski	II.	I.	II.
VD. Johannes Jaskulski	I.	.	.

Classis 3tia.	non opp.	non Deci	non Reas.
VD. Nicolaus Grabowski	.	.	.
VD. Paulus Camelin	.	.	.
VD. Franciscus Wentropski	.	.	.
VD. Sebastianus Czochron	I.		
VD. Michaël Kamienski	I.	.	I.
VD. Bartholomæus Karonski	I.		
VD. Jacobus Jonowski	II.	II.	I.

Classis 4ta.	non oppu.	non Deci	non Reas.
VD. Blasius Zygmuntowicz	I.	.	I.
VD. Adalbertus Jablonski	I	.	I.
VD. Antonius Muszynski	III	I.	I.
VD. Josephus Wilkoszowski	.	.	.
VD. Hyacinthus Przybylski	II.	I.	II.
VD. Adalbertus Rygalski	I.	.	.
VD. Felix Radwanski	.	I.	II.

In Nomine Domini Amen

Ex Anno 1772 in Annum 1773tum Semestri hyberno

Decanatu 3tio

M. Josephi Moysii Putanowicz Sae Thae Dris, Trostnoviae Phiae in Collegio Majori Professoris, Ecclesiarum Collegiatae SS. OO. Praepositi, Parochialis in Opatowiec Curati, Librorum per Diaecesim Cracov. Censoris, Coloniarum Academicarum Generalis Visitatoris, Culmen. Prov.

Labores Literarii

VV. DD. Artium Liberalium & Philosophiae Baccalaureorum

Actus Disputationum Ordinarii

Praesidebant

Agente Pro-Decanum Clarissimo & Adm. Rndo Dno M. Sigismundo Wlynski Phiae Dre & Pre Contuber. Haerosol. Senior

Annô Dni 1772.

d. 8va Mensis 9bris V. D. Blasius Zygmuntowicz
d. 15ta 9bris. V. D. Josephus Weyss. mutavit Actum.
d. 22da 9bris. V. D. Martinus Bednarski
d. 29na 9bris. V. D. Paulus Kozlowski.
d. 6ta Xbris V. D. Vincentius Trefler.
d. 13tia Xbris V. D. Josephus Danecki.
d. 20ma Xbris. V. D. Sebastianus Czochron.

Annô Dni 1773tio

d. 17ma Januarij V. D. Michaël Kamienski.
d. 24ta Januarij. V. D. Johannes Sniadecki.
d. 31ma Januarij. V. D. Adalbertus Jablonski
d. 7ma Februarij. V. D. Antonius Muszynski.
d. 14ta Februarij V. D. Josephus Wilkoszowski.

Finivit Classis 2da, Inchoabit Classis 3tia.

Classes Oppugnantium, Decidentium, Reassumentium

Classis 1ma.	Classis 2da.
V. Blasius Zygmuntowicz.	V. Josephus Weyss n. oppug. II.
V. Josephus Danecki, n. oppug. II. n. decid. I.	V. Vincentius Trefler
V. Stephanus Rokossowski n. opp. I. n. decid. II.	V. Adalbertus Jabłonski
V. Hyacinthus Przybylski prenebat infirmitate.	V. Bartholomaeus Karonski
V. Johannes Zielinski n. opp. I. n. decidit I.	V. Johannes Sniadecki.

Classis 3tia	Classis 4ta.
V. Martinus Bednarski n. opp. I.	V. Paulus Kozłowski
V. Sebastianus Czochron.	V. Michaël Kamienski.
V. Antonius Muszynski.	V. Josephus Wilkoszowski
V. Adalbertus Rygalski	V. Felix Radwanski
V. Andreas Bagnowski	V. Andreas Mikucinski.

Lectiones

Per VV. DD. AA. LL. et Phiae Baccalaureos ad audiendum acceptae.

V. Blasius Zygmuntowicz Cursum Phcum, 1mam Classem Mathematum, et Linguam Germanicam.

V. Martinus Bednarski Lectiones Doctorales Theologicas, Tractatum de Gratia, Germanicam Linguam et Regulas Juris.

V. Thaddaeus Stoiecki Institutiones Regni, Tabulas Motuum Caelestium, Gallicam Linguam et Lectiones Doctorales Theologicas.

V. Paulus Kozłowski, Architecturam Militarem, Chronologiam, Astronomiam, Controversias Juris et Lectiones Theologicas Doctorales.

V. Josephus Danecki, Cursum Phcum, Germanicam, Commentarium in Dialecticam et Chronologiam.

V. Sebastianus Czochron, Processum Juris, Tractatum de Angelis, 3tiam Classem Mathematum, et Linguam Gallicam.

V. Michaël Kamienski docet Rudimenta prima in Schola S. Stephani.

V. Vincentius Trefler Cursum Phcum, Geometriam Theoricam, Chronologiam et Astronomiam.

V. Stephanus Rokossowski hoc toto Semestri infirmus.

V. Adalbertus Jabłonski, Cursum Polemicum, Moralem, Speculativum, et Sacramentalem, et Lectionem Doctoralem sub M. D. Rectore.

V. Antonius Muszynski, Cursum Phcum, Geometriam Theoricam, Jus Canonicum et Linguam Gallicam.

V. Josephus Wilkoszewski, Cursum Philosophicum, Pneumatologiam, Jus Canonicum, et Regulas Juris.

V. Jacobus Jonowski accepit Cursum Phcum, Eclecticam, Microcosmologiam, Germanicam, sed nihil horum audivit, et ob summam negligentiam inutilis redditus, nec ad decidendum, nec ad oppugnandum assignabatur.

V. Hyacinthus Przybylski, Cursum Philosophicum, Controversias Peripateticas, Commentarium in Dialecticam, & Chronologiam.

V. Bartholomeus Karowski, Cursum Theum, Geometriam Speculativam, Oratorem Tullianum, Architecturam Militarem, & Germanicam.

V. Adalbertus Rygalski, Cursum Philosophicum, Ecclesticam, Oratorem Tullianum & Gallicam Linguam.

V. Felix Radwanski Cursum Philosophicum, Architecturam Militarem, Chronologiam, & Astronomiam.

V. Johannes Zielinski, Dialecticæ Commentarium, Cursum Logicum, Terminos Distinctionum, & Mauroscmologiam.

V. Johannes Niadecki Cursum Theum, Geometriam Speculativam, Tabulas Motuum Celestium, & Linguam Gallicam.

V. Andreas Bagnowski, Cursum Theum, Oratorem Tullianum, Terminos Distinctionum, & Linguam Germanicam.

V. Andreas Mikucinski Cursum Theum, Oratorem Tullianum, Ecclesticam & Physicam Magni Alberti.

Acta hæc sunt Rectoratu Anno Magnifici Perillustris & Admodum Reverendi Domini Dni Johannis Josephi Rygalski Sacræ Theologiæ Doctoris & Professoris, Collegæ Majoris, Collegiatæ S. Floriani Cracoviæ, Parochialis Veteris Cracoviæ Curati, Coloniæ Academiæ Neo-Cracoviensis & Contuberni Theologorum Professoris, Studii Universitatis Oratorem Generalis & Impressi

Rectoris.

Ad Majorem Dei Gloriam.

In Nomine Domini Amen.
Annô Domini 1773. Semestri Æstivô,
Decanatu 1mo
M. Petri Josephi Cantii Rydulski Philosophiæ Doctoris et Professoris, Collegæ Minoris, Ecclesiæ Collegiatæ SS. OO. Cracoviæ Canonici Szefflerevianí, Alumnorum Seminarii Academico-Diœcesani Directoris
Labores Literarii
VV. DD. Artium Liberalium et Philosophiæ Baccalaureorum.
Actus Disputationum ordinarii.
Præsidebant
Agente Pro-Decanum Clarissimo et adm Rndo D. M. Hyacintho Pauczyński Phiæ Dre et Prfre, Scholæ S. Annæ Seniore
Die 2. Maji V. D. Hyacinthus Przybylski
Die 9. Maji V. D. Bartholomæus Karoński
Die 16. Maji. V. D. Adalbertus Rygalski.
Die 23. Maji. V. D. Felix Radwański.
Die 6. Junii V. D. Josephus Willkoszowski.
Die 13. Junii. V. D. Joannes Sniadecki.
Die 20. Junii. V. D. Andreas Bagnowski.
Die 4. Julii. V. D. Andreas Mikucinski.
Die 11. Julii. V. D. Josephus Morawicki.
Die 29. Augusti V. D. Mathias Kański.
Die 5. Septembris. V. D. Joannes Gębczyński.
Die 12. Septembris V. D. Michaël Kamieński.

Classes Oppugnantium, Decidentium, Reassumentium.

Classis 1ma.	Classis 2da.
V. Franciscus Stojecki n° oppugn. 11. n° decid. 11. n° reass. 11.	V. Michaël Kamieński n° dec. 1.
V. Jacobus Janowski n° oppugn. 1. n° decid. 11. n° reass. 1.	V. Hyacinthus Przybylski
V. Felix Radwański.	V. Joannes Zielinski n° opp. 1. n° decid. 11. n° reas. 1. ppr infirmittem
V. Andreas Mikucinski n° reas. 1.	V. Josephus Morawicki per alium opp. 1. et decid. 1.

Classis 3tia.	Classis 4ta.
V. Antonius Muszyński.	V. Josephus Willkoszowski.
V. Bartholomæus Karoński.	V. Adalbertus Rygalski.
V. Joannes Sniadecki	V. Andreas Bagnowski.
V. Mathias Kanski p alium dec. 1.	V. Joannes Gębczynski n° opp. 1. et per alium decid. 1. ppr infir.
Finivit Classis 2da.	Inchoabit Classis 3tia.

Lectiones

Per VV. DD. AA. LL. et Phiae Baccalaureos ad audiendum acceptae

V. Michael Kamieński Tractatum de Legibus et de Matrimonio, Imam Classem Mathematum et Linguam Gallicam.

V. Antonius Muszyński Jus Canonicum, Imam Classem Mathematum, Geometriam Speculativam et Practicam, tum Linguam Gallicam

V. Josephus Willkoszowski Jus Canonicum, Tractatum de Legibus, Controversias Peripateticas, Ima Classe Mathem. et Regulas Juris

V. Jacobus Janowski nullas accepit, quia in Convocatione non fuit, ad finem tamen Commutationis diligentior factus aliquantulum

V. Hyacinthus Przybylski Ethico-Politicam, Meteorologiam, Imam Classem Mathematum et Architecturam Militarem.

V. Bartholomaeus Karoński Controversias Peripateticas, Oratorem Tylicianum, Imam Classem Mathem. Geometr. Splvam et Practicam

V. Adalbertus Rygalski Cursum Peripateticum, Ethicam, Imam Classem Mathematum et Linguam Gallicam.

V. Felix Radwanski Cursum Philosophicum, Imam et 2dam Classem Mathematum, et Architecturam Militarem.

V. Joannes Zieliński Cursum Philosophicum, Oeconomicam Meteorologiam, Imam Classem Mathematum et Allemanicam.

V. Joannes Sniadecki Cursum Philosophicum, Imam Classem Mathematum, Tabulas Motuum Caelestium, Geometriam Splvam et Practicam

V. Andreas Bagnowski Cursum Philosophicum, Oratorem Tylicianum, Imam Classem Mathem. Microcosmologiam et Allemanicam

V. Andreas Mikucinski Cursum Philosophicum, Oratorem Tylicianum, Tractatum de Legibus et Physicam Eclecticam.

Acta haec sunt

Rectoratu 2do

Magnifici Perillustris et adm Reverendi Domini

Dni Joannis Josephi Rygalski

Sacrae Theologiae Doctoris et Professoris, Collegae Majoris, Ecclesiarum Collegiatae S. Floriani Custodis Parochialis Vetero-Corcinensis Curati, Coloniae Academicae Neo-Corcinensis et Contubernii Geloniani Provisoris, Studii Universitatis Cracoviensis Generalis et Amplissimi Rectoris

Ad Majorem Dei Gloriam.

In Nomine Domini Amen.
Ex Anno 1773 in Annum 1774tum
Semestri Hibernō
Decanum agente
M. Andrea Cantio Sleczkowski
Phiæ Doctore, ejusdem Regio et Tyliccia
no Eloquentiæ in Collegio Universitatis
Majori Professore, Ecclesiarum; Collegiata
rum Curdoviensis Scholastico, S. Annæ Crac:
Cancellario, Collegialis Ilcussiensis Præposito;
VV. DD. A. L. et Philosophiæ Baccalaureorum

Labores Litterarii.
Actus Disputationum Ordinarii
Quibus
Pro-Decanatu
Illustris Clarissimi et Adm Rndi Domini
M. Thomæ Josephi Olchawski Phiæ
Doctoris et Professoris, Collegæ Minoris, Eccle
siæ S. Adalberti in Circulo Crac: Præpositi, ac
in Ecclesia Archipresbyterali B. V. Mariæ
Pœnitentiarii Radyminsciani
præsidebant.

Die 7ma Novembris V. D. Antonius Muszynski
Die 14ta Novembris V. D. Jacobus Jonowski
Die 21ma Novembris V. D. Hyacinthus Przybylski
Die 28va Novembris V. D. Bartholomæus Karonski
Die 5ta Decembris V. D. Adalbertus Rygalski
Die 12ma Decembris V. D. Felix Radwanski
Die 19na Decembris V. D. Joannes Zielinski
Die 16ta Januarii V. D. Joannes Sniadecki
Die 23tia Januarii V. D. Andreas Bagnowski
Die 30ma Januarii pro V. D. Andrea Mikucinski, qui ad docendam Juventutem in Becensi Academica Colonia Beciam abscesserat; absolvit Actum V. D. Andreas Bagnowski AA. LL. et Phiæ Baccalaureus.

CLASSES Oppugnantium, Decidentium Reassumentium sequenti Ordine erant dispositæ

CLASSIS PRIMA.	CLASSIS SECUNDA.
V. D. Thaddæus Stojecki redux ex Universitate Zamoscensi n decidit I non oppugnavit I V. D. Jacobus Jonowski n decidit I V. D. Joannes Zielinski n decidit I n oppugnavit I V. D. Mathias Kanski neque per se, neque per alium suo officio functus est V. D. Joannes Selbierakowski non oppugnavit I	V. D. Michael Kamienski V. D. Bartholomæus Karonski V. D. Joannes Sniadecki V. D. Joannes Gembczynski non decidit I non reassumpsit I
CLASSIS TERTIA.	**CLASSIS QUARTA.**
V. D. Antonius Muszynski V. D. Adalbertus Rygalski V. D. Andreas Bagnowski V. D. Hyacinthus Lekczynski.	V. D. Christophorus Skowronski. V. D. Felix Radwanski n decidit I n reassumpsit I V. D. Josephus Morawicki non decidit I non oppugnavit I V. D. Joannes Litwinski.

Lectiones

præteritô Æstivo Semestri ceptæ, per eosdem VV. DD. AA. LL. et Phiæ Baccalaureos hibernô audiebantur atque ad finem perductæ sunt.

Acta hæc sunt

Rectoratu Tertio

Magnifici, Perillustris, Clarissimi et Adm. Rndi Domini D. M. Joannis Josephi

RYGALSKI

Sacræ Thlæ Doctoris et Professoris, Ecclesiarum Collegiatæ S. Floriani Clepardiæ ad Crac. Custodis Parochialis in Antiqua Korczyn Curati, Contubernii Geloniani et Coloniæ Academicæ Neo Corcinensis Provisoris, Studii Generalis Mmæ Universitatis Cracovien. Amplissimi

RECTORIS

Ad Majorem DEI Gloriam.

In Nomine Domini. Amen.
Anno Dñi 1775 Æstivo Semestri

DECANATU Imo

M. Andreæ Moysii Znaiczkaki Philosophiæ Doctoris
Matheseos Professoris, Collegæ Minoris, Ecclesiæ Collegiatæ San-
ctæ Annæ Canonici, Contubernii Regio-Jagiellonici Senioris

Labores Literarii

V.V.DD. A.A. LL. et Philæ Baccalaureorum.

A

#.

In Nomine Domini Amen.

Ex Anno 1774. in annum 1775. Semestri Hiberno

Decanatu 2do

M. Josephi Thomæ Szabel Philoso: phiæ Doctoris, ejusdemq; Regii, ac Cursus Vladislaviani in Majore Collegio Professoris, Ecclesiarum Collegiatarum; Sandecensis Primicerii, Stæ Annæ Cracoviæ Archidiaconi

Labores Literarii

VV. DD. AA. LL. & Philosophiæ Baccalaureorum.

Actibus Disputationũ Ordinariis

Agente Pro-Decanum Illri Clarmo & Adm Rñdo D.

M. Francisco Matawowski

Philosophiæ Doctore, Cursus Vladislaviani Professore Collega Minore, in Summo Posnaniensi Canonico, Geometra Jurato, Contubernii Regio-Jagelloniani Seniore;

Præsidebant seqntes VV. DD.

Q. 6. Novembr. V.D. Bartholomæus Karonski. 2æ Laur. Cand.
Q. 13. 9bris. V.D. Procopius Pawłowicz 2æ. Laur. Cand:
Q. 20. 9bris. V.D. Adalbertus Rygalski. 2æ. Laur. Cand:
Q. 27. 9bris. V.D. Felix Radwanski. 2æ. Laur. Cand:
Q. 11. Xbris. V.D. Joannes Zielinski. 2æ. Laur. Cand:
Q. 18. Xbris. V.D. Joannes Śniadecki 2æ. Laur. Cand:

Aº Dñi 1775º

Q. 15. Januar. V.D. Andreas Bagnowski. 2æ. Laur. Cand:
Q. 22. Januar. V.D. Josephus Morawicki Philæ Baccal:
Q. 29. Januar: V.D. Andreas Bagnowski, idq; supplens negligentiam & absentiã Vi Dñi Mathiæ Kanski.
Q. 5. Februarii V.D. Josephus Kromer. Philæ Baccal: Si: militer supplens negligentiam & absentiam Venera: bilis Dñi Joannis Zbeczynski. Philæ Baccalaurei.
Q. 12. Februar: V.D. Hyacinthus Lekczynski Philæ Baccal.
Q. 19. Februar: V.D. Joannes Litwinski. Philæ Baccalau:

CLASSES

Decidentium, Oppugnantiũ, Reassumentiũ

sequenti modo & ordine erant dispositæ

Classis 1ma.	non decid.	non oppugn.	non resp.	Classis 2da.	non decid.	non oppugn.	non resp.
V. Procopig Pawłowicz. 2. Lau. Can.				V. Antonius Muszynski 2da Laurea Candid:			
V. Bartholomag Karonski 2a. L. Can:				V. Joannes Sniadecki 2da Laur. Candid:			
V. Joannes Zielinski 2a. Laur. Can:	II.			V. Joannes Sękczynski Phiæ Baccal:	III.	II	
V. Mathias Kanski Phiæ Bacc:	III.	I.		His VV. Dñis nullus admeratus est, siquidem interea Classis ista non amplius hoc Semestri disputationem suam habitura erat.			
V. Joannes Selbierakowski Ph. Bac. His tandem adnumerati st post suam Promotionem seqntes VV. Phiæ Baccalaurei	I.	I.					
V. Antonius Szaster.							
V. Melchior Stawiski.		I.					
V. Ignatius Kornalski.							
V. Stanislaus Stocki.							
V. Joannes Stanowski.							

Classis 3tia.	non decid.	non oppugn.	non resp.	Classis 4ta.	non decidit.	non oppugn.	non resp.
V. Christophorg Skowronski 2da Laurea Candid.	III.	III.		V. Jacobus Jonowski. 2a. L. C.	II.	II	
V. Albertg Rygalski. 2a. Lau: Can:				V. Felix Radwanski. 2a. L. C.			
V. Andreas Bagnowski 2a. Lau: Can:				V. Josephg Thorawicki Phiæ B.	I.	II.	
V. Hyacinthg Lękczynski Phiæ B. His tandem adnumerati st post suã Promotionẽ seqntes VV. Phiæ Baccalaurei				V. Joannes Litwinski Phiæ Bac. His tandem adnumerati sunt post suã Promonẽ seqntes VV. Phiæ Baccalaurei			
V. Josephg Sypailło.				V. Vincentius Szaster.			
V. Josephus Kromer.				V. Vincentius Karczewski.			
V. Jacobg Pawluskiewicz				V. Mathias Sosenkowski.			
V. Joannes Topczewski.				V. Albertus Fidowicz			
V. Joannes Polaczkiewicz				V. Laurentig Łoiowski.			

Finivit Classis 1ma. Incipiet Secunda.

Lectiones

Per VV. DD. ad audiendum acceptæ.

V. D. Procopius Pawłowicz, præterquam, quòd in Schola Poëseos Classium Novodvorscianarum certis diebus Linguarum Græca & Hebraica principia tradebat; accepit audiendas Lectiones seqntes: 1o. Cursum Theologicum Sacramentalem, 2i. Tractatum de Indulgentiis. 3o. Commentar: in Evang. Joan:

V. D. Antonius Muszynski, 1o. Linguam Gallicam. 2o. Theologiam Speculativam. 3i. Theologiam Moralem. 4o. Trigonometriam Sphæricam. 5i. Historiam Ecclesiasticam. 6i. è Math. Classe 1ma; Algebram.

V. D. Jacobus Jonowski, Linguam Gallicam, 1mã & 3tiã Classem Mathes. & Historiam Ecclesiasticam.

V.D. Bartholomæus Karonski, 1°. Trigonometriam Sphæricam. 2°. Cursum Theologę Specul. 3°. Moralem, 4°. Algebram.
V.D. Adalbertus Rygalski, 1°. Linguam Gallicam, 2°. Logicam Peripateticam. 3°. Controversias Peripateticas.
V.D. Felix Radwanski. Linguam Gallicam, Physicam Peripateticam, Algebram, et Aërometriam.
V.D. Joannes Zielinski, Linguam Gallicam, Logicam Peripateticam, et 3tiam Classem Mathematum.
V.D. Joannes Sniadecki, Linguam Gallicam, Trigonometriã Sphæricam, Algebrã, Controversias Perip: Historiã Ecclesiast.
V.D. Andreas Bagnowski, Cursum Theologiæ Moralis, Controversias Peripateticas, Algebram, Politicam, & Philosophiam Ecclecticam.
V.D. Joannes Gębczynski Physicam Peripateticã, Ethicam, Algebram, et Aërometriam.
V.D. Hyacinthus Lekczynski, Philosophiam Eclecticam, Physicam Peripateticam, Politicam, Oratorẽ Tyliccianũ
V.D. Joannes Litwinski, Physicam M. Adalberti, Cursum Peripateticum, 3tiã Classem Math: Linguã Germanicã.
V.D. Joannes Selbierakowski Logicam Peripateticam, Physicam M. Adalberti, 3tiam Classem Scientiarum Mathematicarum, Historiam Ecclesiasticam.
Reliqui VV. DD. Baccalaurei, uti; V.D. Christophorg Skowronski, V.D. Josephus Morawicki, V.D. Mathias Kanski, à Convocãoe in hunc effectũ extradita absentes erant.

Acta hæc sunt
Rectoratu Secundo
Magnifici Perillustris & Ad Rndi Domini
D. M. Antonii Krząnowski

Sacræ Theologiæ Doctoris & Professoris, Ecclesiæ Collegiatæ S. Floriani Clepardiæ ad Cracoviam Præpositi, Universitatis Senioris Patris, Contubernii Hierosolymitani Provisoris, Studii Generalis Universitatis Cracoviensis Amplissimi Rectoris.

Ad Majorem DEI Gloriam
Bmæ Virginis MARIÆ Honorẽ
SS. OO. cultum & veneraõnem.

In Nomine Domini Amen.
Annô Domini 1775 Semestri Æstivô
DECANATU 1mo
M. Andreæ Aloysii Znaczekski Phiæ Doctoris, Matheseos Professoris, Collegæ Minoris, Ecclesiæ Collegiatæ S. Annæ Canonici, Contubernii Jagielloniani Senioris.

Labores Literarii
V.V. D.D. AA. LL. et Phiæ Baccalaureorum.
Actus Disputationum Ordinarii
Quibus
Agente Pro Decanum M. Ignatio Pawluskiewicz Phiæ Doctore, et Professore, in Jelesnia Curato, Contubernii Staringeliani Seniore, præsidebant seqq. V.V. D.D.
Die 7 Maji V.D. Joannes Selbirakowski Phiæ Baccalau.
Die 14 Maji V.D. Joannes Zielinski 2 L. Cand. pro pœna.
Die 11 Junii V.D. Vincentius Szaster Phiæ Baccal.
Die 18 Junii V.D. Antonius Szaster Phiæ Baccal.
Die 25 Junii V.D. Mathias Sosenkowski Phiæ Baccal.
Die 2 Julii V.D. Antonius Fidowicz Phiæ Baccal.
Die 9. Julii V.D. Vincentius Karczewski Phiæ Baccal.
Die 10 Septembris V.D. Vincentius Karczewski pro V. Kamienski n. p. mot.

CLASSES Oppugnantium, et Reassumentium

1ma
V.D. Procopius Pawłowicz 2. Laureæ Cand. non decidit I. n. reassum. I.
V.D. Joannes Zielinski 2. Laureæ Cand. non oppugnabat I.
V.D. Joannes Gębczynski Phiæ Baccal. n. decidit I non oppugnabat I.
V.D. Hyacinthus Lekczynski Phiæ Bac.
V.D. Joannes Selbirakowski Phiæ Baccal.
V.D. Joannes Topczewski Phiæ Baccal.
V.D. Laurentius Łojowski Phiæ Baccal.

3tia.
V.D. Jacobus Janowski 2. Laur. Cand.
V.D. Joannes Sniadecki 2 Lau. Cand.
V.D. Andreas Bagnowski 2. Laur. Cand.
V.D. Joannes Litwinski Phiæ Baccal.
V.D. Antonius Szaster Phiæ Baccal.
V.D. Ignatius Kornalski Phiæ Baccal.
V.D. Stanislaus Stocki Phiæ Baccal.

2da
V.D. Antonius Muszynski 2. L. C.
V.D. Adalbertus Rygalski 2. L. Cand.
V.D. Josephus Morawicki Phiæ Bac. n. decidit I.
V.D. Vincentius Szaster Phiæ Bac.
V.D. Jacobus Pawluskiewicz Phiæ Bac.
V.D. Mathias Sosenkowski Phiæ Bac.
V.D. Antonius Fidowicz Phiæ Bac.
V.D. Joannes Stanowski.

4ta.
NB.
V.D. Joannes Litwinski Phiæ Bac.
V.D. Josephus Kromer Phiæ Bac. n. oppugn. I.
V.D. Vincentius Karczewski P.B.
V.D. Joannes Polaczkiewicz P.B.
NB. V.D. Hyacinthus Przybylski 2. L. Can.
V.D. Bartholomæus Karonski 2. L. Can.
V.D. Felix Radwanski 2. L. Cand.

Lectiones per VV. DD. ad audiendum acceptæ

V.D. Procopius Pawłowicz præter tradendam Linguam Græcam suscepit audiendas Lectiones sub PP. DD. Doctoribus superiorum Facultatum et de Sacramento Ordinis.

V.D. Antonius Muszynski Tractatum de Sacramento Ordinis, 2. De Sacramentis. 3. Cursum Moralem. 4. Historiam Ecclesiasticam.

V.D. Jacobus Janowski 1. 4tam Classem Mathematum. 2. Cursum Sacramentalem. 3. Ethicam. 4. 3tiam Classem Mathem. 5. Geometr. Pract.

V.D. Hyacinthus Przybylski 1. 2 et 3. 2dam, 3tiam et 4tam Classem Mathematum. 4. Linguam Gallicam et Geometriam Practicam

V.D. Bartholomæus Karonski 1. Cursum Moralem. 2. Historiam Ecclesiasticam. 3. Ethicam. 4. Linguam Gallicam.

V.D. Adalbertus Rygalski 1. Cursum Philosoph. 2. Ethicam. 3. Linguam Gallicam

V.D. Felix Radwanski 1. Linguam Gallicam. 2. Processum Juris. 3 Tractatum de DEO Uno et Trino. 4. Jus Civile

V.D. Joannes Zielinski 1. Cursum Philos. 2. 3. 1mam et 2dam Classem Mathematum. 4. Linguam Germanicam.

V.D. Joannes Sniadecki 1. Tractatum de Sacramento Ordinis. 2. Cursum Theologicum. 3. Historiam Ecclesiasticam. 4. Ethicam et Linguam Gallicam.

V.D. Andreas Bagnowski 1. Usum Tabularum Cœlestium Motuum. 2. Ethicam. 3. Cursum Philos. 4. Geometriam Practicam.

V.D. Josephus Morawicki absens à Convocatione.

V.D. Mathias Kanski pariter absens.

V.D. Joannes Gębczynski pariter absens.

V.D. Hyacinthus Lekczynski 1. Cursum Philos. 2. Eclecticam. 3. Primam Classem Mathematum. 4. Geometriam Practicam.

V.D. Joannes Litwinski 1. 1mam Classem Mathem. 2. Eclecticam. 3. et 4. 3tiam et 4tam Classem Mathem.

V.D. Joannes Selbirakowski 1. Cursum Philos. 2. Eclecticam. 3 de Aalibg et Pl.

V.D. Vincentius Szaster 1. Cursum Philos. 2. Eclecticam. 3. 1mam Classem Mathem. 4. Geometriam Practicam

V.D. Antonius Szaster 1. Cursum Philos. 2. Eclecticam. 3. Oratorem Tyllicianum. 4. 1mam Classem Mathem. et 5. Geometriam Practicam.

V.D. Josephus Kromer 1. Cursum Philos. 2. Eclecticam. 3. et 4. 1mam et 3tiam Classem Mathematum.

V.D. Vincentius Karczewski 1. Cursum Philos. 2. Eclecticam. 3. et 4. 1mam et 3tiam Classem Matheseos. 5. Geometriam Practicam.

V.D. Melchior Stawiski abscessit cum scitu Decani.

V.D. Jacobus Pawluskiewicz. 1. Cursum Philos. 2. Eclecticam. 3. Dialecticam. 4. Germanicam.

V.D. Mathias Sosenkowski 1. 1mam Classem Mathem. 2. Processum Juris. 3. Jus Civile. 4. Geometriam Practicam et Regulas Juris.

V.D. Ignatius Kornalski Cursum Philos. 2. Eclecticam. 3. 2dam Classem Mathem. 4. Jus Civile.
V.D. Joannes Topczewski 1. Cursum Philos. 2. Dialecticam. 3. Rhetor. Sacr.
V.D. Antonius Fidowicz 1. Cursum Philos. 2. Eclecticam. 3. Linguam Gallicam. 4. De Sensu et Sensibili.
V.D. Stanislaus Stocki 1. Cursum Philos. 2. Ethicam. 3. De Animalibus et Plantis. 4. Eclecticam 5. Geometriam Practicam.
V.D. Joannes Polaczkiewicz 1. Cursum Philos. 2. Ethicam. 3. De Animalibus et Plantis. 4. Eclecticam.
V.D. Laurentius Lojowski absens à Convocatione.
V.D. Joannes Stanowski 1. Cursum Philos. 2. et 3. 1mam et 3tiam Classem Mathematum. 4. Eclecticam.

Acta hæc sunt
Rectoratu tertio

Magnifici, Perillustris Clarissimi et Adm Reverendi D.
D. M. Antonii Nicolai Krzanowski
Sacræ Theologiæ Doctoris, et Professoris, Ecclesiæ Collegiatæ S. Floriani Præpositi, Contubernii Hierosolymitani Professoris, Universitatis Senioris Patris, Ejusdemq Studii Generalis et Amplissimi RECTORIS.

A. M. D. G. S. S. O. O. H.

In Nomine Domini Amen.

Anno Domini 1775 in 1776
Semestri Hiberno.

Decanatu Secundo.

M. Francisci Stanislai Kostka Kolendowicz.
Philosophiæ Doctoris ejusdemque Regii in Collegio Majore Professoris Ecclesiarum Collegiatarum Vislicensis Decani S. Annæ Scholastici, Parochialium in Klecza & Stryszow Curati, Asprobandorum ad Beneficia in Regnis Galliciæ & Lodomeriæ ex Diœcesi Cracoviensi Examinatoris, ac interea quarundam Ecclesiarum Cracoviensium Lustratoris.

Labores Literarii

V.V. D.D. AA. LL. & Phil. osphiæ Baccalaurcorum
Ibus Disputationum ordinarii in Lectorio inferiori

Duibus

Pro-Decanatu

Clarissimi ac Excellentis D. N. Andreæ Czucki Phil. os.
phiæ Doctoris & Professoris, Contuberniii Phil. osphorum Senioris
Præsidebant sequentes V. V. D D.

Die 5ta Novembris V.D. Ignatius Kornalski Phiæ Baccalaureus.
Die 12. . . . 9bris V.D. Joannes Popaczewski Phiæ Baccalaureg.
Die 26. . . . 9bris V.D. Adalbertus Fidowicz Phiæ Baccalaur.
Die 3. Decembris V.D. Joannes Polaczkiewicz. Phiæ Baccal.
Die 10. 10bris V.D. Laurentius Loiowski Phiæ Baccal.
Die 17. 10bris V.D. Joannes Stanowski Phiæ Baccal.

Anno Domini 1770.

Die 14. Januarii V.D. Josephus Morawicki Phiæ Baccalaur.
Die 21. Januarii V.D. Hyacinthus Letkiynski Phiæ Baccal.
Die 28. Januarii V.D. Vincentius Karczewski Phiæ Baccalaur.
Die 4. Febr. V.D. Laurentius Loiowski Phiæ Baccal.
Die 11. Febr. V.D. Stanislaus Stocki Phiæ Baccal.

CLASSES

Decidentium, Oppugnantium Reapsumentium
sequenti modo & ordine erant dispositæ.

Classis 1ma.	Nom. Decid.	Nom. Oppug.	Nom. Reapsum.	Classis 2da.	Num. Decid.	Num. Oppug.	Num. Reapsi.
V.D. Josephus Morawicki	I	I	I	V.D. Hyacinthus Letkiynski			
V.D. Vincentius Szaster.				V.D. Antonius Szaster			
V.D. Mathias Sosentowski				V.D. Ignatius Kornalski			
V.D. Stanislaus Stocki.				V.D. Joannes Polaczkiewicz			
Classis 3tia.				**Classis 4ta.**			
V.D. Joannes Lituinski				V.D. Joannes Selbiczkowski			
V.D. Josephus Kromer.				V.D. Vincentius Karczewski.			
V.D. Joannes Popaczewski.				V.D. Antonius Fidowicz.			
V.D. Laurentius Loiowski.				V.D. Joannes Stanowski.			

Lectiones.

praeterito aestivo semestri caeptae per eosdem VV. DD. Artium Liberalium & Philosophiae Baccalaureos hiberno audiebantur

Acta haec sunt

RECTORATU PRIMO.

Magnifici Perillustris Reverendissimi Domini D. M. Andreae Dominici

LIPIEWICZ

Utriusque Iuris Doctoris & Professoris, Facultatis Juridicae Procancellarii ac Decani, Ecclesiarum Cathedralis Cracoviensis Canonici, Collegiatae SS. OO. Cracoviae Custodis Parochialium in Koniusza & Igolomia Curati, Iudiciorum Consistorii Generalis Cracoviensis Assessoris, Librorum per Diaecesim Cracoviensem Ordinarii Censoris, Ordinandorum & Approbandorum Examinatoris, Collegii Iuridici Senioris Patris, Contuberniorum Iuris peritorum & Iagelloniani, tum Academiarum Posnaniensis & Tarnoviensis Provisoris, Geometrae Iurati, Studii Universitatis Cracoviensis Generalis ac Amplissimi

RECTORIS.

Ad M. D. G.

In Nomine Domini Amen.

Annô Domini 1776. Semestri aestivô.

Decanatu 1mo.

M. Nepomuceni Martini Trąbski Phiae Doctoris & Prfris Collegae Minoris Ecclesiae Collegiatae Sae Annae Canonici

Labores Literarii.

VV. DD. Artium Liberalium et Phiae Baccalaureorum Actus Ordinarii Disputationum in Lectorio inferiori.

Pro-Decanatu M. Adalberti Michoński Philosophiae Doctoris et Prfris Collegae Minoris Vocati.

Quibus praesidebant sequentes VV. Domini.

Die 5. Maji Joannes Polaczkiewicz 2da Laureae Candidatus.

Die 19. Mai Laurentius Łojowski Baccalaureus.

Q 2da Junii.

Die 2da Junii Joannes Stanowski 2do Laureo Candidatus.
9na Junii Joannes Mokrzewski Baccal.
16ta Junii Augustinus Filipowski Baccal.
23. Junii. Jacobus Sadowski Baccal.
30. Junii Joannes Tylkowski Baccal.
7. Julii Mathias Dębski Baccal.
14. Octob Andreas Kocimski Baccal.
21. Octob Stanislaus Jeszkowski Baccal.

CLASSES

Disputanti Decidentium Oppugnantium Reassumentium se quenti modo et ordine erant disposito.

CLASSIS 1ma.	Non Decid.	Non Oppug.	Non Resp.	CLASSIS 2da	Non Decid.	Non Oppug.	Non Resp.
Josephus Morawicki.	I	I.		V. Hyacinthus Lekczynski.			
Antonius Szaster.				V. Josephus Kromer.			
Ignatius Kornalski.				V. Joannes Topczewski.			
Joannes Polaczkiewicz.				V. Jacobus Sadowski.	-	-	I
Augustinus Filipowski.		I.		V. Laurentius Lojowski.	-	-	I
Andreas Kocimski.				V. Stanislaus Jeszkowski.			
CLASSIS 3tia.				CLASSIS 4ta.			
Joannes Selbierakowski.		I.		V. Vincentius Szaster.			
Vincentius Karczewski.				V. Mathias Sosenkowski			
Antonius Fidowick.		I.		V. Stanislaus Stocki			
Joannes Stanowski	I			V. Joannes Mokrzewski	I.		
Joannes Tylkowski				V. Mathias Dębski.			

Acta hoc sunt
Rectoratu 2do.
Magnifici Perillustris Rndmi Dni D. M. Andrea Liprewicz
JU. Doctoris et Pfris Facultatis Juridica Procancellarii ac Decani
Canonici Cathedralis Cracoviensis Cebe Studii Universitatis
Cracoviensis Generalis Rectoris.
Ad Majorem D E I Gloriam. D

In Nomine Domini Amen.

Ex Anno 1776to in Annum 1777m Hiberne Semestri

Decanatu 2do

M. Petri, Josephi Cantii Rydultowii Phiæ Dris, ejusdemque Studii Vadislaviani Prfris, Collegæ Majoris Ecclesiæ Collegiatæ S. Annæ Cancellarii, Alumnorum Seminarii Academico-Diecesani Directoris

Labores Literarii

VV. DD. Artium Liberalium et Philosophiæ Baccalaureorum Actus Disputationum Ordinarii.

Præsidebant

Agente Pro-Decanum Carissimo et Admo Rndo D. M. Mathia Tyszkowski Philosophiæ Doctore et Professore, Collega Minore Vocato Annô Domini 1776to

Ø 10. 9bris. V. D. Augustinus Filipowski

Ø 17. 9bris. V. D. Andreas Chocimski actum conscripsit, Decisiones decomposuit, in locum sui V. D. Laurentium Lojowski substituit, impedimentum suum coram Decano legitimavit.

Ø 1. Xbris. V. D. Stanislaus Jaszkowski ex ordine sequebatur, sed quia vera infirmitate fuit oppressus, hinc V. D. Hyacinthus Leliczynski pro se actui profuit.

Ø 15. Xbris. V. D. Josephus Moraviski.

Annô Domini 1777mo

Ø 12. Jan. V. D. Joannes Selbierakowski sequebatur, sed quia Presbyter factus abstinuit a laboribus, hinc V. D. Antonius Stadler pro se actum absolvit.

Ø 19. Jan. V. D. Josephus Kromer.

Ø 26. Jan. pro V. D. Joanne Topczewski absolvit V. D. Laurentius Lojowski.

Classes Oppugnantium, Reassumentium et Decidentium.

Classi 1ma.

V. D. Josephus Moraviski nô opp. II. et deind. I. ex ordine; nô reass. II. ex decr.
V. D. Kromer Josephus. diligens.
V. D. Stanislaus Stodri diligens.
V. D. Joannes Molarzewski diligens.
V. D. Mathias Dębski diligens.

Classi 2da.

V. D. Hyacinthus Leliczynski legitime impeditus ad reassumendum alium substituit, sed ille tarde venit.
V. D. Vincentius Karczewski diligens.
V. D. Joannes Polaszkiewicz diligens.
V. Augustinus Filipowski nô deind. I. nô opp. II. ex ordine, III. ex Decreto Officii.
V. D. Andreas Chocimski nô deind. I.

Classis 3tia.	Classis 4ta.
V. D. Joannes Selbierakowski.	V. D. Antonius Szaster ad decidendum alium substituit, sed hic tarde venit.
V. D. Joannes Topczewski n. opp. I.	V. D. Antonius Fidowicz
V. D. Laurentius Łojowski n. opp. I n. reass. I. n. decid. I.	V. D. Joannes Stanowski.
V. D. Jacobus Sadowski n. opp. II n. reass. II.	V. D. Joannes Tylkowski.
V. D. Stanislaus Juszkowski nihil propter infirmitatem.	

Lectiones.

Per VV. DD. Baccalaureos ad audiendum acceptae.

V. D. Josephus Morawicki 1º Processum 1mae instantiae. 2º Cursum Philosophicum. 3º Gnomonicam. 4º Jus Gentium. Has quidem accepit citatus ad officium Facultatis, sed negligens in audiendo.

V. D. Hyacinthus Lebczyński 1º Cursum Philosophicum pro 2do. 2º 1mam classem Matheseos. 3º Algebram. diligens.

V. D. Antonius Szaster 1º Eclecticam. 2º 1mam classem Mathematum. 3º 4tam classem Mathematum. 4º Architecturam.

V. D. Josephus Kromer 1º Cursum Philosophicum pro 2do. 2º 1mam classem Mathematum. 3º 2dam classem. 4º Algebram. diligens.

V. D. Vincentius Karczewski 1º Cursum Philosophicum pro 2do. 2º Algebram. 3º 1mam classem Mathematum. 4º Terminos distinctionum, sed in ultimis duabus audiendis negligens.

V. D. Joannes Topczewski Cursum Philosophicum tantum.

V. D. Antonius Fidowicz 1º Geometriam. 2º de Gratia. 3º Gnomonicam. 4º Trigonometriam.

V. D. Stanislaus Stocki. 1º Cursum Philosophicum pro 2do. 2º 2dam classem Mathematum. 3º de Haeresibus.

V. D. Joannes Polaczkiewicz 1º 1mam classem Mathematum. 2º Algebram. 3º Trigonometriam. 4º Linguam Allemanicam.

V. D. Laurentius Łojowski 1º 1mam classem Mathematum. 2º Eclecticam. 3º Cursum Philosophicum. 4º Terminos distinctionum. 5º Regulas Juris. praeterea tradit Linguam Graecam, sed in audiendo plurimum negligens.

V. D. Joannes Stanowski 1º Linguam Allemanicam. 2º Eclecticam. 3º 4tam classem Mathematum. 4º Cursum Moralem.

V. D. Joannes Mokrzewski 1º Cursum Philosophicum pro 2do. 2º 1mam classem Mathematum. 3º de animalibus et Plantis.

V. D. Augustinus Filipowski 1º 1mam classem Mathematum. 2º Microcosmologiam. 3º de animalibus et plantis. 4º Linguam Allemanicam, sed multum negligens.

V. D. Jacobus Sadowski 1° Cursum Philosophicum. 2° Microcosmologiam. 3° Linguam Allemanicam. Sed negligens.
V. D. Joannes Tylkowski 1° Cursum Philosophicum. 2° 1mam classem Matheseos. 3° Ethicam. 4° Terminos distinctionum.
V. D. Mathias Dębski ~~praetert~~ 1° Architecturam, ~~quam tradidit~~. 1° Cursum Philosophicum. 2° 1mam classem Matheseos. 3° 4tam classem Matheseos.
V. D. Andreas Chocimski 1° Cursum Philosophicum. 2° 1mam classem Matheseos. 3° 4tam classem. 4° Architecturam
V. D. Stanislaus Juszkowski nullam audivit ob infirmitatem.

Acta haec sunt

Rectoratu 3tio

Magnifici Perillustris et Reverendissimi D. M. Andreae

Lipiewicz

J. Dnis et Pfnis, Facultatis Juridicae Procancellarii Ecclesiarum Cathedralis Cracovien. Canonici, Collegiatae SS. OO. Custodis, Parochialium in Koniusza et Igołomia Curato &c. Studii Generalis Universitatis Crac. Amplissimi Rectoris.

DEO Gratias.

In Nomine Domini Amen.

Annô Domini 1777mo Æstivo Semestri.

Decanatu 1mo.

M. Sigismundi Alexandri Nałęcz Włynski Philosophiae Doctoris ejusdemque ac Tyliciani Eloquentiae Professoris Collegae Minoris Ecclesiae Parochialis in Białykosciół aut Albae dictae Curati.

Labores Literarii

VV. DD. Artium Liberalium & Philosophiae Baccalaureorum.

Praesidebant

Agente Prodecanum Ill. Clmo ac Admodum Rndo D. M. Vincentio Smaczninski Phiae Doctore & Professore Collega Minore Vocato Ecclesiae Parochialis in Bobin Curato.

Die 11. Maji V. D. Joannes Topczewski.
Die 1. Junii V. D. Joannes Mokrzewski.
Die 8 Junii V. D. Augustinus Filipowski.
Die 15. Jun. V. D. Jacobus Sadowski.
Die 22. Jun. V. D. Joannes Tylkowski.
Die 6 Julii V. D. Andreas Kocimski.
Die 29 Jun. V. D. Mathias Dębski.
Die 5 Octobris locô V. D. Stanislai Juszkowski, qui susceptum Actum temerarie & improviso deseruit, Actui praesidebat expeditè quamvis ex tempore V. D. Andreas Kocimski, qui quidem Actus eidem Venerabili Dno, pro futuro Actu, quem ex turno, sequenti semestri teneretur absolvere ratus & gratus acceptus est.

Classes

Classes Oppugnantium Reassumentium & Decidentium.

Classis 1ma.

V.D. Joan: Topiczewski - - diligens.
V.D. Joan: Tylkowski - - - diligens.
V.D. Vincentius Ptaszynski diligens.
V.D. Joannes Krusinski dil.
V.D. Josephus Szczepanowski. dil.
V.D. Vincentius Pieniązek dil.
V.D. Matthæus Wytyszkiewicz n. dec: I.
V.D. Josephus Girtler dil.
V.D. Josephus Sabigier. dil.
V.D. Gabriel Wątrobka dil.

Classis 2da

V.D Joan: Mokrzewski dil.
V.D. Mathias Dębski dil.
V.D. Bonav: Bogdanowicz n opp. I.
V.D. Franciscus Ruskiewicz non Dec: I. non opp: II n reass: I.
V.D. Antonius Dydynski dilig
V.D. Gabriel Witowski dil.
V.D. Joseph: Sołtykowicz dil.
V.D. Francisc: Scheidt. dil.
V.D. Joseph: Gegenbaur dil.
V.D. Matthæus Więckowski. dil.

Classis 3tia

V.D. Aug: Filipowski non opp: I.
V.D. Andr: Kocimski dil.
V.D. Michaël Batorowicz dil.
V.D. Vincent. Lewartowski n opp. I.
V.D. Matthæus Gurski n opp. I.
V.D. Josephus Florkowski n opp. I.
V.D. Josephus Sobieniowski dil.
V.D. Thomas Gelonek n opp. I.
V.D. Josephus Zarębski dil.

Classis 4ta

V.D. Jacobus Sadowski dil.
V.D. Stan: Juszkowski non Dec: II.
V.D. Nicolaus Ligęzinski. dil.
V.D. Josephus Januszewicz dil.
V.D. Jacobus Majowski dil.
V.D. Joan: Remberthowicz dil.
V.D. Josephus Czech dil.
V.D. Michael Kubeszowski dil.
V.D. Thomas Polanski dil.

Lectiones

Per VV.DD. Baccalaureos ad audiendum accepta sequentes.

VD. Antonius Szuster 1. Trigonometriam. ~~2. 1ma~~ Classem ~~Mathematum~~. 3. Hydrostaticam. 2. Philosophiam Ecclecticam. 3. Linguam Gallicam. 4. Algebram. 5. Architecturam. 6. Geometr. Specul.

V.D. Josephus Kromer 1. Trigonometriam. 2. Hydrostaticam. 3. Algebram. 4. Linguam Italicam.

VD. Vincentius Karczewski: 1mo Trigonometriam 2. De motu & Æquilibrio corporum 3. Cursum Specul: 4. Algebram. 5. Lingu: Italicam.

VD. Stanislaus Stocki 1. Cursum Speculativum. 2. 1mam Classem Mathemat. 3. Hydrostaticam. 4. Linguam Italicam. 5. Algebram.

VD. Laurentius Łojowski 1. Trigonometriam. 2. Philam Ecclect. 3. Metaphysicam. 4. Algebram. 5. Geometr: Specul. 6 Cursum Polem:

VD. Joannes Tylkowski. 1. Trigonometriam. 2. De motu & æquilibrio Corporum. 3. Oratorem. 4. Algebram. 5. Geometriam Speculativ.

VD. Andreas Kocimski 1. Trigonometriam. 2. Cursum Philosop. 3. Opticam. 4. Algebram.

VD. Michaël Batorowicz 1. Cursum Philosophicum. 2. Trigonometriam. 3. De Locis Theologicis. 4. Linguam Gallicam.

VD. Joannes Krusinski 1. Trigonometriam. 2. Cursum Philosophicum. 3. Hydrostaticam. 4. Algebram.

Acta hac sunt Rectoratu 1to.

Magnifici Perillustris & Reverendmi Domini Sr. Antonii

ŁOZEDZIOWSKI.

Utriusque Juris & Sacræ Theologiæ Doctoris & Professoris, Cathedralis Cracoviensis Canonici Vilicensis Scholastici, Facultatum Theologicæ Medicæ & Philosophicæ Cancellarii, Universitatis Cracoviensis Amplissimi Rectoris.

Ad majorem Dei gloriam. Amen.

In Nomine Domini Amen.

Decanatu 2do.

M. Nepomuceni Martini Prawdzic Trąbski Phiæ Doctoris, ejusdem Actualis Vladislaviani Professoris, Collega Majoris, Ecclesiæ Collegiatæ S. Annæ Zielopolsciani Canonici.

Labores Literarii.

Venerabilium Dominorum Artium Liberalium & Phiæ Baccalaureorum.

Actus Disputationum Ordinarii.

Quibus presidebant

Agente Pro-Decanum Illri Clro R. R. D. M. Bonifacio Parycki Phiæ Dre et Professore, Collega Minore, S. S. TT. Canonico Szczerowiano in Stare Brzesko Curato.

Annô Domini 1777.

Die 2da Novembris. V. Vincentius Ptaszyński.
Q 9. 9bris. V. Michaël Batorowicz.
Q 16. 9bris. V. Josephus Sołtykowicz. Ex quo V. Bonaz Bogdanowicz desenit.
Q 23 9bris. V. Nicolaus Ligęzinski.
Q 30. 9bris. V. Joannes Krusiński.
Q 14 Decembris. V. Josephus Horkowski. nam V. Ruskiewicz desenit.
Q 21. Xbris. V. Josephus Szczepanowski.

Aº Dñi 1778.

Q 11 Januarii V. Josephus Sirtler. nam V. D. Dydyński desenit.
Q 18. Jan. V. Josephus Sobieniowski. ex quo V. D. Lewartowski abfuit.
Q 1. Februarii V. Josephus Januszowicz.
Q 15. Feb. V. Vincentius Pieniążek.
Q 22 Feb. V. Gabriel Witowski.
Q 15. Martii V. Josephus Czech. ex quo V. Matthæus Porski desenit.
Q 22. Martii V. Jacobus Majewski
Q 29. Martii V. Matthæus Wytyszkiewicz.

Classes Oppugnantium Decidentium et Reassumentium.

Classis 1ma.	Non Opp.	V. Decid.	R. Reass.
V. Joannes Topczewski.	I.	I.	
V. Mathias Dębski.			
V. Bonaventura Bogdanowicz	III	III	III.
V. Ignatius Ruskiewicz	I	I	I.
V. Josephus Januszowicz.			
V. Jacobus Majewski.	I.		
V. Joannes Rembertowicz	I.		
V. Josephus Czech.			
V. Michaël Kubeszowski.			
V. Thomas Polański.			

Classis 2da.	Non Opp.	V. Decid.	R. Reass.
V. Joannes Thokrzewski	I.		
V. Andreas Kocinski.			
V. Michaël Batorowicz.			
V. Josephus Szczepanowski.			
V. Vincentius Pieniążek.			
V. Matthæus Wytyszkiewicz		I	
V. Josephus Sirtler.			
V. Josephus Saligier.			
V. Gabriel Wątrobka.			
V. Thomas Padelski		I.	

Classis 3tia.	Non Op.	N. Decid.	N. Reg.	Classis 4ta.	N. Oppug.	N. Decid.	N. Reg.
V. Jacobus Sadowski	-	I		V. Joannes Tylkowski.			
V. Stanislaus Juszkowski	III	III	III	V. Vincentius Ptaszyński.			
V. Nicolaus Ligęzinski		I		V. Joannes Krusinski.			
V. Antonius Dydynski	II	I	II	V. Vincentius Lewartowski	III	III	III
V. Gabriel Witowski				V. Matthaeus Gurski	III	III	III
V. Josephus Soltykowicz				V. Josephus Florkowski.			
V. Franciscus Scheidt	I	II	II	V. Josephus Sobieniowski.			
V. Cantius Gegenbaur		I		V. Thomas Gelonek.	I	I.	
V. Matthaeus Więckowski.				V. Josephus Zarębski			

Lectiones per VV. DD. Baccalaureos ad audiendum acceptae.

V. Joannes Mokrzewski 1. Thiam Moralem. 2. Geometriam. Duas tm̄ ꝓpter infirmitatem

V. Jacobus Sadowski. 1. Cursū Phcum. 2. Thiam Moralem. 3. Gallicam.

V. Joannes Tylkowski 1. Trigonometriam. 2. de Aequilibrio corpor. 3. Oratorem 4. Algebram

V. Mathias Dębski 1. de Locis Theologicis. 2. de Aequilibrio corpor. et motu Locali 3. Architecturam Militarem. 4. Gallicam.

V. Vincentius Ptaszynski 1. de Peccato originali. 2. Cursū Philosophicum. 3. Hydraulicā 4. Gallicam.

V. Michael Batorowicz 1. Cursum Phcum. 2. Trigonometriam. 3. Algebrā 4. Germanicam

V. Joan. Krusinski 1. Cursum Phcum. 2. Trigonometriam 3. Ethicam 4. Germanicā.

V. Josephus Szczepanowski 1. Cursum Philosophicum. 2. Geometriam 3. Ethicam 4. Germanicam.

V. Josephus Januszowicz. 1. Cursū Phcum. 2. Geometriam. 3. Algebram 4. Dialecticam.

V. Vincen. Pieniązek 1. Cursum Phcum. 2 Algebram. 3 Oratorem 4. Dialecticam.

V. Gabriel Witowski 1. Cursū Phcum. 2. Oratorē 3. Dialecticā 4. Architecturā Militarem.

V. Matthaeus Wytyszkiewicz. 1. Cursū Phcum, 2. Oratorē. 3. Algebrā 4. Dialecticam.

V. Josephus Soltykowicz 1. Dialecticā. 2. Oratorē. 3. Algebram.

V. Josephus Sobieniowski 1. Cursū Phcum. 2. Oratorem 3. Algebram. 4. Dialecticam.

V. Josephus Czech. 1. Cursū Phcum. 2. Geometriam. 3. Algebram 4. Linguā Gallicā et Italicam

V. Josephus Saliger 1. Cursū Phcum 2. Oratorē. 3. Algebrā 4. Dialecticam.

V. Cantius Gegenbaur 1. Cursū Phcum. 2. Eclecticā. 3. Algebrā 4. Oratorē.

V. Thomas Gelonek 1. Cursū Phcum. 2. Oratorē 3. Geometriā 4. Dialecticā.

V. Michael Kubeszowski 1. Cursū Phcum 2. Geometriā 3. Oratorem. 4. Algebram

V. Gabriel Wątrobka 1. Cursū Phcum. 2. Oratorē. 3. Gallicā. 4. Architecturā militarem.

V. Matthaeus Więckowski 1. Cursū Phcum. 2 Geometriā 3. Algebrā 4. Regulas Juris

V. Josephus Zarębski 1. Jus nāe. 2. de Aequilibrio Corpor. 3. Regulas Juris 4. Algebrā 5. Gallicam

V. Thomas Polanski 1. Cursū Phcum. 2. Geometriam 3. Opticā 4. Algebram

V. Thomas Padelski 1. Cursū Phcum. 2. Geometriā. 3. Algebrā 4. Opticam. 5. Germanicam.

Reliqui absentes fuerunt a Convocatione, nec post suam absentiam legitimarunt aut retulerunt Lectiones ad quas audiendas se determinārunt.

Acta haec sunt Rectoratu 5to

Magnifici Perillustris Reverendissimi Domini M. Antonii

Zołędziowski

U. J. et S. Thiae Doctoris et Prfris Cathedralis Cracoviensis Canonici, Vislicensis Scholastici, Facultatum Theologicae Medicae et Philosophicae Procancellarii Universitatis Cracoviensis Generalis Rectoris.

In Nomine Domini Amen.
Annô Domini 1778. Æstivô Semestri.
Decanatu 1mo

M. Josephi Meyzel Phiæ Doctoris, Matheseos Professoris, Collegæ Minoris, Contubernii Regio-Jagielloni: Senioris.

Labores Literarii.

VV. DD. Artium Liberalium et Philosophiæ Baccalaureorum, Actus Disputationum Ordinarii.

Præsidebant.

Agente Pro-Decanum Clarissimo ac Excellenti D. M. Mathia Brachucki, Phiæ Dtre & Professore, Scholæ S. Floriani Seniore.

17. Maji VD. Josephus Zarębski.
14. Junii VD. Franciscus Scheidt.
21. Junii. VD. Josephus Saligier.
28. Junii VD. Joannes Gegenbaur.
5. Julii VD. Josephus Gelonek.
12. Julii VD. Michaël Kubeszowski.

CLASSES Oppugnantium, Decidentium, & Reassumentium.

Classis 1ma.	n. Decid.	n. Oppug.	n. Reass.	Classis 2da.	n. Decid.	n. Oppug.	n. Reassu.
VD. Joannes Mokrzewski				VD. Joannes Tylkowski			
VD. Vincentius Ptaszyński				VD. Michaël Batorowicz			
VD. Josephus Szczepanowski				VD. Josephus Januszowicz			
VD. Jacobus Maierowski				VD. Matthæus Wytyszkiewicz			
VD. Joannes Remberthowicz	I			VD. Josephus Girtler.			
VD. Josephus Czech				VD. Josephus Saligier			
VD. Michaël Kubeszowski	I			VD. Gabriel Wątrobka.	I	I	
VD. Thomas Polański				VD. Thomas Padelski		I	

Classis 3tia.	n. Decid.	n. Oppu.	n. Reas.	Classis 4ta.	n. Deci.	n. Oppu.	n. Reass.
VD. Mathias Dębski				VD. Andreas Kocimski			
VD. Nicolaus Ligęziński		II	I	VD. Joannes Kresiński			
VD. Vincentius Pieniążek				VD. Gabriel Witowski.	I	I	I
VD. Josephus Sołtykowicz		I		VD. Josephus Florkowski			I
VD. Franciscus Scheidt	I	I	I	VD. Josephus Sobieniowski			
VD. Joannes Gegenbaur				VD. Thomas Gelonek	I	I	
VD. Matthæus Więckowski				VD. Josephus Zarębski			

Lectiones.

Per VV.DD. Baccalaureos ad audiendum acepta sequentes.

VD. Joannes Tylkowski, I. Stereometriam. 2. De æquilibrio Corp.
3. Algebram. 4. Oratorem.

VD. Mathias Dębski, I. Stereometr. 2. De æquilibr. Corp.
3. Cursum Phicum.

VD. Michaël Batorowicz, I. Stereomet. 2 Algebram 3. Cursum Phicum 4. Lingvam Allemanicam.

VD. Joannes Krusiński, I. Stereometr. 2. Cursu Phicum 3. Algebram, 4. Lingvam Allemanicam.

VD. Josephus Szczepanowski, I Cursum Phicu. 2. Geometriam Speculativam, 3. Ethicam, 4. Ling: Allemanicam.

VD. Josephus Januszowicz I. Cursum Phicu 2. Geometriam Speculativam 3. Algebram, 4. Comentariu in Dialect.

VD. Vincentius Pieniążek, I. Cursu Phicu 2. Algebram, 3. Comentarium in Dialecticam.

VD. Josephus Florkowski, I Cursum Phicum 2. Geometriam Speculativam. 3. Algebram. 4 Comentariu in Dialec.

VD. Joannes Rembethowicz, I. Cursu Phicu 2. Oratorem.

VD. Josephus Sobieniowski, I. Cursu Phicu 2. Algebram, 3. Oratorem, 4. Comentarium in Dialecticam. & Gallicam.

VD. Josephus Czech, I. Cursu Phicu 2. Geometr: Speculativam 3. Algebram, 4. Geometr: Practicam & Gallicum.

VD. Josephus Saligier, I. Cursu Phicu. 2 Algebram, 3. Oratorem 4. Comentarium in Dialecticam.

VD. Joannes Jegenbauer. I. Cursum Phicu 2 Dioptricam 3. Algebram, 4 Geometriam Practicam.

VD. Michaël Krebeszowski I Cursum Phicum 2. Geometriam Practicam, 3 Lingvam Allemanicam.

VD. Matthæus Wickowski I. Cursu Phicum, 2. Geometriam, 3. Algebram, 4. Regulas Juris.

VD. Thomas Polański, I Cursum Phicu 2. Dioptricam 3. Geometriam Specul: 4. Geom: Practi: 5. Algebram.

VD Thomas Padelski, I Cursum Phicum 2. Dioptricam, 3. Geometr: Specul: 4 Geometr: Practi: & Lingba Allema.

Cæteri VV.DD. absentes à Convocatione Facultatis Offi. fuerunt, neque suas absentias legitimârunt.

Acta hæc sunt Rectoratu &to.

Magnifici Perillustris et Reverendissimi Domini

M. Antonii Zołędziowski.

U.I. et Sæ Theologiæ Doctoris et Professoris Cathedralis Cracoviensis Canonici Vislidensis Scholastici, Facultatum Theologicæ, Medicæ et Philosophicæ Procancellarii Universitatis Cracoviensis Amplissimi Rectoris.

Ad Majorem Dei Gloriam.

In Nomine Domini Amen.
Decanatu Tertio.
M. Francisci Stanislai Kostka Kolendowicz
Philosophiæ Doctoris ac Professoris, Collegæ Majoris.
Labores Literarii
VV. DD. Artium Liberalium & Philosophiæ Baccalaureorum.

Lectiones cum Lectoriis et Storis.

Horæ.	Lectorium Theologicum.	Juridicum.	Aristotelis.	Ptolomæi	Galeni.
6.	Æstate I. De Locis Theologicis.				
7.	II. Cursus Sacramentalis.	VII. Jus Publicum seu Gentium.			XXI. Poesis.
8.	III. Cursus Polemicus.	VIII. Processus Practicus omnium Subselliorum Regni.	XIII. Physica.	XVII. 1. Cl. Mathesis	
9.	IV. Cursus Speculativo Dogmaticus.	IX. Jus Criminale ac Casus Fori interni & Externi accommodat.		XVIII. 2. Cl. Mathes.	
1.	Hyeme I De Locis Theologicis.	X. Regulæ Juris Diebus Jovis. XI. Jus Civile.	XIV. Historia Naturalis.	XIX. 3. Cl. Mathes.	XXII. Eloquentia.
2.	V. Historia Ecclesiast.	XII Jus Canonicum.	XV. Logica & Metaphysica.	XX. 4. Cl. Mathes.	
3.	VI. Cursus Moralis.		XVI. Philosophia Morum.		

Artium Liberalium & Philosophiæ Baccalaurei.

V. Joannes Mokrzewski 2. L. C. audivit Lectiones hic in Tabella positas sub Numero XIII. XVI. XVIII. XIX.
V. Joannes Tylkowski 2. Lauriæ Candidatus ut prior.
V. Mathias Dębski ut prior.
V. Andreas Czaputowicz Pinczov. Gram: Prof.
V. Andreas Kocimski 2. L. Cand.
V. Vincentius Ptaszynski 2. L. C. III. XVI. XIX. XX.
V. Michael Batorowicz 2. L. C. XIII. XIV. XVIII. XIX.
V. Joannes Krusinski 2. L. C. XIII. XVI. XVIII. XIX.
V. Josephus Szczepanowski XIV. XV. XVII. XVIII.
V. Antonius Dydynski in Exteris.
V. Vincentius Lewartowski XIV. XV. XVII. XVIII.

V. Josephus Januszowicz XIV XV. XVII. XVIII.
V. Vincentius Pieniążek 2. L. C. XIV. XV. XVII. XVIII.
V. Jacobus Majowski XIV. XV. XVII. XVIII.
V. Matthaeus Wyszyszkiewicz XIV. XV. XVII. XVIII.
V. Josephus Sobiszkowicz XV. XVII. XVIII. XXI XXII.
V. Josephus Florkowski XIV. XV. XVII. XVIII.
V. Josephus Gibler XIV. XV. XVII. XVIII.
V. Franciscus Scheidt. 2. L. C. XIV. XV. XVII. XVIII.
V. Josephus Sobieniowski in Estonis.
V. Josephus Saligier XIV. XV. XVII. XVIII.
V. Cantius Geginbaur. 2. L. C. XIV. XVII. XVIII. XXII.
V. Michael Kubiszowski XIV. XV. XVII. XVIII.
V. Gabriel Wątrobka XIV. XV. XVII. XVIII.
V. Matthaeus Więckowski XVI. XVII. XV. XVIII. XIX
V. Josephus Zarębski XIV XV. XVII. XVIII.
V. Thomas Potanski XIV. XV. XVII. XVIII.
V. Thomas Radlewski XIV. XV. XVII. XVIII.
V. Urbanus Lalikiewicz in Colon. Neocorcinen.
V. Jacobus Dunin 1. L. C. XIV. XV. XVII. XVIII.
V. Andreas Oliwinski 1. L. C. XIV. XV. XVII. XVIII.
V. Sebastianus Porębinski 1. L. C. XIV. XV. XVII. XVIII.
V. Jacobus Smajdzinski 1 L. C. XIV. XV. XVII. XVIII.
V. Stanislaus Celebapski 1 L. C. XIV. XV. XVII. XVIII.
V. Joannes Błaszkiewski 1 L. C. XIV. XV. XVII. XVIII.
V. Sebastianus Pogutski 1 L. C. XIV. XV. XVII. XVIII.
V. Thomas Ciepielowicz 1. L. C. XIV. XV. XVII. XVIII.

Actibus Disputationum Ordinariis praesidebant in praesentia ejusdem Decani, cum vigore Novellae Ordinationis Pro Decani amplius non eligerentur.

1778. 15. Obris V. D. Matthaeus Więckowski.
5. 9bris V. D. Josephus Zarębski.
19. 9bris V. D. Thomas Potanski.
3. 10bris. V. D. Thomas Radlewski.
17. 10bris. V. D. Joannes Moszczenski.
1779. 14. Jan. V. D. Joannes Pyszkowski.
24. Jan. V. D. Mathias Dębski.
11. Febr. V. D. Vincentius Praszynski.
25. Febr. V. D. Michael Bogorowicz.
11. Marti V. D. Joannes Krusinski.
15. April. V. D. Josephus Januszowicz.
29. April. V. D. Vincentius Pieniążek.
20. Maji V. D. Jacobus Majowski.

1779. 17. Jun. V. D. Matthaeus Wytyszkiewicz.
1. Jul. V. D. Josephus Soltykowicz.
15. Jul. V. D. Josephus Florkowski.

Classes Oppugnantium Decidentium, Resumentium.

Classis 1.	Non Oppu	Non Decid	Non Resument	Classis 2.	Non Oppu	Non Decid	Non Resum
V. D. Mathias Dębski.				V. D. Josephus Szczepanowski			
V. D. Matthaeus Wytyszkiewicz	I.	II.		V. D. Josephus Soltykowicz.			
V. D. Josephus Czech				V. D. Josephus Saligier		I	
V. D. Josephus Zarębski.				V. D. Thomas Polanski.			
V. D. Andreas Oliwinski	II.	I.		V. D. Sebastianus Porębinski		I	
V. D. Joannes Błażkiewski.	III.	I.		V. D. Sebastianus Gogalski		I.	
Classis 3.				**Classis 4.**			
V. D. Josephus Januszowicz				V. D. Jacobus Maciowski.			
V. D. Josephus Florkowski.				V. D. Josephus Girtler.			
V. D. Michael Kubeszowski.				V. D. Matthaeus Więckowski.	I.		
V. D. Urbanus Lalikiewicz.				V. D. Jacobus Dunin.			
V. D. Jacobus Smaydzinski.				V. D. Stanislaus Celebayski.			
V. D. Thomas Ciepielowicz.							

Lectiones vero quas audiverint iidem VV. DD. Baccalaurei, quisque ex appositis hic circa Personas numeris, iisq ad Tabellam Lectionum relatis cognoscet.

Acta haec sunt
Ex Anno post Christum Natum 1778. in 1779. seu Anno Normali Scholastico à 1. 8bris 1778vi. ad ultimam 7bris 1779ni.

Rectoratu Septimo
Ejusdem ut supra

Cujus Electio, non in Semestre, ut olim Lex & Consuetudo ita ordinante Statuto Universitatis antiquo, erat, sed in totum Annum Normalem, Scholasticum, imo in Triennium primò facta 1778. ita disponente Supremo Educationis Juventutis Regni Magistratu

Decanatu Quarto
Ejusdem ut supra.
Labores Literarii V. V. D. D. AA. LL. & Philosophiae Baccalaureorum.

Lectiones cum Lectoriis et Horis.

Horae	Lectorium Theologicum.	Juridicum.	Aristotelis.	Ptolomaei	Galeni.
7.	I. Cursus Sacramentalis	VII. Praxis Criminalis Utriusq. Fori.	XII. Poesis.		
8.	II. Cursus Polemicus.	VIII. Processus omnium Subseliorum Regni	XIII. Physica.		
9.	III. Cursus Speculativo Dogmaticus.	IX. Jus Publicum Regni Poloniae.	XIV. Philosophia Morum.	XVII. 2. Cl. Matheseos.	
10.	IV. De Locis Theologicis			XVIII. 1. Cl. Matheseos.	
1.		X. Jus Canonicum.	XV. Eloquentia.	XIX. 3. Cl. Mathes.	XXI. Historia Naturalis.
2.	V. Historia Ecclesiastica.	XI. Historia Juris Civilis	XVI. Logica cum Metaphysica.	XX. 4. Cl. Mathes.	
3.	VI. Cursus Moralis.				

Baccalaurei Artium & Philosophiae.

V. Mathias Dębski XV. XX seu audit Lectiones sub his Numeris positas in Tabella
V. Andreas Czaputowicz Pinczov: Gram: Prof:
V. Josephus Szczepanowski XIV. XVIII. XIX. XX.
V. Antonius Dydynski
V. Vincentius Lewartowski.
V. Josephus Januszowicz XIV. XV. XX. XXI.
V. Jacobus Majowski XVIII. XIX. XX. XXI. sed eas non audivit ob educationem Juventutis ad Aulam.
V. Josephus Sołtykowicz. XIV. XVIII. XIX. XX.
V. Josephus Florkowski. XIV. XVIII.
V. Joannes Rembertowicz.
V. Josephus Girtler XIV. XV. XVIII. XX.
V. Josephus Czech. XIV. XV. XX.
V. Josephus Sobieniowski in Exteris.
V. Josephus Saligier XIV. XVIII. XIX. XX.
V. Michael Kubeszowski.
V. Matthaeus Więckowski. VIII. XII. XV.
V. Josephus Zarębski XIV. XV. XVIII. XX.
V. Thomas Polanski XIV. XV. XX. XXI.
V. Urbanus Lalikiewicz. XIV. XX. XXI.
V. Andreas Oliwinski. XVII. XVIII. XIX.
V. Sebastianus Porębinski audivit easdem.

D. Jacobus Smaydzinski XIV. XV. XX. XXI.
D. Stanislaus Cesebayski XIV. XV. XX. XXI.
D. Thomas Ciepielowicz. XIV. XVIII. XIX XX.
D. Mathias Lauszewski XVI. XVII. XVIII. XIX.
D. Carolus Mirowski XV. XVII. XX. XXI.

Actibus Disputationum Ordinariis in Lectorio inferiori presidebant.

1779. 7. Obris V.D. Josephus Florkowski.
11. Obris V.D. Josephus Girtler.
11. 9bris V.D. Josephus Czech.
2. xbris V.D. Josephus Saligier.
1780. 16. xbris. V.D. Michael Kubeszowski.
27. Jan. V.D. Matthaeus Wigckowski.
10. Febr. V.D. Josephus Zarębski.
24. Febr. V.D. Thomas Polarski.
9. Mart. V.D. Urbanus Lalikiewicz.
6. April. V.D. Jacobus Dunin.
20. April. V.D. Andreas Oliwinski.
11. Maji V.D. Sebastianus Porębinski.
8. Junii V.D. Jacobus Smadzinski.
22. Julii V.D. Stanislaus Cesebayski.
13. Julii V.D. Thomas Ciepielowicz.

Classes Oppugnantium. Decidentium Resumentium.

Classis 1.	Non Decid.	Non oppugn.	Non resumen.
V.D. Mathias Dębski.			
V.D. Jacobus Mazowski.	11.	11.	
V.D. Josephus Czech.	1.	1.	
V.D. Matthaeus Wigckowski.			
V.D. Urbanus Lalikiewicz.			
V.D. Jacobus Smadzinski.			

Classis 2.			
V.D. Josephus Szczeparowski.		1.	
V.D. Josephus Girtler.			
V.D. Josephus Zarębski.			
V.D. Jacobus Dunin.			
V.D. Stanislaus Cesebayski.			
V.D. Mathias Lauszewski.			

Classis 3.	Non Decid.	Non oppugn.	Non resumen.
V.D. Josephus Zolzytowicz.			
V.D. Josephus Saligier	1.	1.	
V.D. Thomas Polarski.			
V.D. Andreas Oliwinski.			
V.D. Carolus Mirowski.	—	1.	

Classis 4.			
V.D. Josephus Janiszowicz.			
V.D. Josephus Florkowski.	1	1.	
V.D. Michael Kubeszowski.			
V.D. Stanislaus Porębinski.	—	1.	
V.D. Thomas Ciepielowicz.			

Acta hoc sunt
Anno à Partu Virginis 1779. in 1780. seu Anno Normali Scholastici
co a 1. Obris 1779ni ad ult: 7bris 1780vi.

Rectoratu Octavo
Ejusdem ut supra.

Si Rectoratus Annuus computetur, vero in Triennium quemadmo
dum facta fuit moderni Magnifici D. Rectoris Electio, Rectoratu
Septimo.


XXIV.
In circuitu
Sedis, et su-
per Thronos
Seniores sede-
tes, sunt Docto-
res perfectione
operis Suâ Sci-
entiâ consumante
Laureâ coronati
per Clar.mum et A.R.D.
Martinum Oscin-
ski Coll. Jos.
S. Annæ Canon.
Tylic. Eloq. Pro-
fessorem
Eucor nna et
Cognu:
mina
sunt
à QVO
PRINCI:
PIVM,
HVC
REFER
EXITVM

I.

V. et A. R. D. Mathias Na-
lepinski Cancus Regulæ S.mi Se-
pulchri Hierosol. Custodum Cntus
Miech. Profess. Presb. Plato. Semen

II. V. D. Albertus Tomaszewski Chilo Lacedæ
III. V. D. Joannes Laskowski Bias Prienen.
IV. V. D. Albertus Wasniewicz Thales Milesius
V. V. D. Mathias Lewkowicz Monima Syracusanus
VI. V. D. Stanislaus Grelecki Anaximandr. Milesius
VII. V. D. Gaspar Pachowski Aristoteles.
VIII. V. D. Joannes Cyrus Crac. Aeschines Athen.
IX. V. D. Anastasius Nominski Can. Regulæ S.mi
Sepulchri Hierosol. Custodum Cntus Miechov.
Professus Dionysius Areop.
X. V. D. Franciscus Krobski Xenophon Athenien.
XI. V. D. Alexander Jodlowski Crac. Aristippus Cyrenaicus.
XII. V. D. Stephanus Krobski Theophrastus.
XIII. V. D. Casimirus Balcerkowski Crantor.
XIV. V. D. Franciscus Kowalski Zeno.
XV. V. D. Casimirus Przybylowski Menedemus.
XVI. V. D. Petrus Zawada Carneades.
XVII. V. D. Michaël Szumowicz Crac. Strabo Lampsacen.
XVIII. V. D. Stanislaus Wolski Bion Borysthenes.
XIX. V. D. Franciscus Materski Euclides.
XX. V. D. Michaël Bellina Pythagoras.
XXI. V. D. Jacobus Sierzycki Cleobulus.
XXII. V. D. Joannes Kubeszowski Anaxagoras.
XXIII. V. D. Stanislaus Waryski
Demetrius Phalereus
XXIV. V. D. Joannes Wychalski
Stilpo Megarensis.

Die XXX. Mensis
Aprilis.

m. 91


G
Z
A
E
S
T
D